Rebels Start War in Indo-China Capital

Little Warmer, Mostly Sunny
Details on Page 5

Victoria Daily Times

The Home Paper
TELEPHONE 2-3131
NIGHT
Circulation (to 8 p.m.)____2-3131
Night Editor (to 11 p.m.) 2-3135
Classified (to 8 p.m.)____2-3131

VOL. 122, No. 99 ** VICTORIA, B.C., THURSDAY, APRIL 28, 1955—30 PAGES PRICE: 7 CENTS SATURDAY, 10 CENTS

Western Socreds Meet at Ottawa

B.C.'s attorney-general, Robert Bonner, right, is seen chatting at Ottawa with Lands and Forests Minister R. E. Sommers, centre, and Alberta's Premier E. C. Manning, left. See Page 3 for Mr. Bonner's arguments on water resources Wednesday, Page 7 for story of conference of premiers. (CP photo.)

Bonner Asks Ottawa Aid On Mica Creek Dam Plan

B.C. Power Board 'Interested' in Massive Project

OTTAWA (BUP)—Both American and Canadian private concerns have expressed interest in building the proposed $247,000,000 Mica Creek dam on the upper Columbia River, B.C. Attorney-General Robert W. Bonner said today.

Bonner said the B.C. Power Commission also was interested in building the dam and he "believed it would be a proper agency to undertake that development."

But he said federal co-operation, either in the form of grants or low-interest loans, would be necessary. He also said federal-provincial co-operation would be needed to get industrial users for the power the dam would create.

Bonner told the Commons committee on external affairs that the technical evidence would permit the project to "go ahead now." He said the province was anxious to have Mica Creek and the Arrow Lakes storage plan pushed ahead.

But for the Mica Creek dam, he said, there were "economic factors yet to be settled." Markets for the large blocks of power would have to be found. He said industries that would give at least primary processing to British Columbia's strategic metals should be brought into the province to use the power.

He told the committee he feared a government bill to license improvements on international rivers would have the effect of "ruling the B.C. Power Commission off the Columbia."

(Continued on Page 29)

Eden Willing To Hold Talks With Bulganin

Says East-West Tension Easing

LONDON (UP) — Prime Minister Sir Anthony Eden said today he is hopeful a meeting with Russia can be arranged "shortly" to discuss east-west problems.

He also declared, "I am perfectly ready to meet Marshal Bulganin."

At the same time, Eden said Britain is ready to assist in talks between the United States and Communist China on the Formosa crisis.

Eden told the House of Commons that recent moves on German rearmament and an Austrian state treaty had brought a meeting with the Soviets closer.

"We have been agreed that before there can be useful talks with Soviet Russia, the Paris agreements must be ratified and progress made with the Austrian treaty," Eden stated.

"Now, fortunately, there has been progress with both these matters," he added.

UNITY BOLSTERED

This advance, Eden said, is "no accident but the logical outcome of Allied policy in building up the unity of the west."

Then Eden made his statement on the proposed meeting with Kremlin leaders.

"As a result of the recent progress, the way is now clear as far as we are concerned. We are ready and anxious to explore with the Soviet government the possibility of reaching agreement on all outstanding matters between east and west.

CAUSED $5 MILLION DISASTER

Cloud Seeding Brings Floods Declares World's Top Rainmaker

BY BILL RICHARDSON

ALBUQUERQUE, N.M. (AP) —The man who pioneered the science of making rain believes armed forces experiments may have caused the disastrous Missouri Valley flood of June, 1952.

Dr. Irving Langmuir, a Nobel Prize winner and consultant for General Electric Co. experiments with rainmaking, also declared in an interview:

1. A United States Air Force test on a tornado off the eastern coast Oct. 17, 1947, may have turned the twister off its course and pushed it into Savannah, Ga., with damage of $5,000,000.

2. There is evidence that rainmaking in some areas may create drought in others.

Langmuir was interviewed while attending the international arid land symposium where scientists from 18 countries are seeking answers to the rapidly growing arid regions which already cover a third of the earth's land surface.

WANTED TO STOP

He declared that he thinks now—and insisted at the time—that a single silver-iodide generator operating at Alamogordo, N.M., caused the steady downpours which drowned the Missouri valley three years ago.

"We had been seeding for some time, and the storms kept getting bigger and better. I told them (the military heads administering the project) that I felt we ought to stop seeding as the rains in the Missouri valley kept falling.

"But the administrator of the project was on vacation at the time. No one would take responsibility for ordering the seeding stopped.

"Finally I told them we must stop, things were getting serious.

"We stopped on July 2. On July 7 the flood just about devastated Omaha."

Langmuir explained how a lone cloud-generator in New Mexico could affect the weather so far away: The silver iodide particles are sent into the air, say, in New Mexico. Winds from the west blow them across the Mississippi, where they come in contact with moist air masses coming in from the gulf of Mexico.

TRIGGERS OTHERS

A particle of silver iodide about the size of a pencil dot is enough to affect a cubic mile of air weighing 100,000,000 tons, Langmuir said. Once a storm has been started, it triggers other storms. And if the cloud seeder is restarted at intervals, you get rain at about the same intervals.

Langmuir also said that on Oct. 17, 1947, an air force plane seeded a tornado heading north off the east coast. The twister turned 120 degrees "which the weather bureau said was impossible" and smashed on to Savannah.

"There was not one chance in 7,000 that the tornado would have turned if it had not been seeded," Langmuir said. "I had suggested that we wait until the storm was farther north and out to sea to experiment."

DR. IRVING LANGMUIR
. . . rain and red tape

Local Rain-Making Affecting Weather?

Generator Operator Says Experience Has Improved Earlier Techniques

Belief that this spring's below-par weather can be blamed on rain-making was discounted today by John Walser, meteorologist operating the silver iodide plants on Vancouver Island.

A statement by Dr. Irving Langmuir, world's top rainmaker, that he believed silver iodide experiments had caused floods, brought a reply from Mr. Walser that the New Mexico generators were engaged in down-wind seeding.

"The 1952 experiments were aimed at checking down-wind effect, and generators were not always operated just when it was desirable to induce rain in an immediate area," he said.

Mr. Walser has charge of the operation of six silver iodide generators on the west coast. His firm is under contract to the B.C. Power Commission to increase the precipitation on the Campbell River watershed, heighten the snow pack and try to avert a brown-out threat caused by depletion of John Hart development reservoirs.

"My organization operates its generators only when we know that the silver iodide will be utilized in a specific target area in close proximity to the generators," he said. "The practice discribed by Dr. Langmuir in the 1952 experiment is what we now call 'indiscriminate' seeding."

"The Yucca Flat atom bomb test that has been postponed so often is being delayed by meteorologists until they can be sure the 'fall-out' will be within the test area. We do the same with a 'fall-out' of rain," he said.

Several Vancouver Island residents, though, still object to rain-increasing (scientists cannot yet "make" rain) activities as interefering with natural conditions.

"I've been opposed to it all along," said George I. Warren, commissioner, Victoria and Island Publicity Bureau. "It is cheating nature, and against it except in an extreme emergency. I took this stand when the Powell River Company first talked about rain-making two years ago."

The mainland firm has a contract with Water Resources Development Corporation of Denver, Colo., to increase rainfall on the watershed supplying its huge pulp mill. The company has six generators at east coast Vancouver Island points that have been in operation close to a year.

Rainmaking is an activity that should be discussed by the B.C. Natural Resources Conference, according to Roderick L. Haig-Brown, author, angling authority, and conservationist.

"It seems to be presuming a lot for someone to interfere with the elements," he said when the power commission first started the scheme at Campbell River.

RIGID CONTROL IN CANADA

No 'Impure' Vaccine Here

(From CP and BUP Dispatches)

Canada's "rigid controls" of every phase of manufacture make it "almost impossible" for impure Salk vaccine to reach Canadian children.

Federal health officials at Ottawa acted today to reassure Canadian parents following a U.S. government ban against use of vaccine manufactured by Cutter Laboratories of Berkeley, Calif. Canada doesn't use the Cutter vaccine, and there'll be no stoppages in the nationwide inocculation campaign.

The U.S. ban was "a precautionary measure" because one child died and at least nine—possibly 11 — suffered paralysis from polio after receiving Cutter vaccine. U.S. government experts say they don't think the Cutter vaccine was responsible, but they want to be absolutely sure.

APPEAL TO PARENTS

Meanwhile, health authorities in the U.S. and Canada are urging parents and local health authorities to go ahead with any planned inoculations with Salk vaccine.

Dr. Leonard A. Scheele, U.S. surgeon-general, personalized the issue by announcing his seven-year-old son will be inoculated snortly in the Washington, D.C., program.

At Ottawa, an aide of Minister of Health Paul Martin said most of the vaccine in use in Canada at present—amounting to treatment for between 600,000 and 700,000 children—was produced by the Connaught Laboratories at the University of Toronto. The Institute of Microbiology at Montreal is the other Canadian producer.

The official did not know how much vaccine had been sold in Canada by two American companies — Eli Lilly and Parke Davis—licensed by Canada, but it was not thought to be a great deal. They account for about 60 per cent of the U.S. national production.

Victoria MHO Warns Against Delaying Shots

Victoria-Esquimalt medical-health officer, Dr. Elizabeth Mahaffey, today warned parents that it would be dangerous to lose faith in Salk vaccine because of reports from California that inoculated children had contacted polio.

"People must understand that this is polio season," she said. "No one should slacken their effort in obtaining immunization for their youngsters as the vaccine becomes available."

She pointed out that "five or six out of 50,000 is a very small average — and those children probably were infected before inoculation."

LITTLE REACTION

Dr. Mahaffey said that in Victoria and Esquimalt the health department has almost completed administering second dosage of the vaccine.

A careful check of reactions showed that one child developed a sore throat but this later was diagnosed as scarlet fever. Two children had a slight rash on their arms after the injections, one complained of soreness. None were ill in any way.

Polio usually becomes more severe with the warmer weather. It is almost at its peak at present in the area where the outbreak was reported. Health officials are anxious that every child who can be inoculated, receive his three shots promptly.

Saigon Fighting Kills 150

Absent Emperor Calls Parley

By LOUIS GUILBERT
United Press Correspondent

SAIGON, Indo-China (UP)—The bloodiest battle of Free Viet Nam's swelling civil war raged in the streets of Saigon today.

At least 150 government troops loyal to American-backed Premier Ngo Dinh Diem were killed. At least 300 more were wounded.

Casualties among the rebellious Binh Xuyen sect of former river pirates were not known. The Binh Xuyen, who have controlled both vice and the police force in Saigon, have sworn to overthrow the premier.

PEACE CONFERENCE

In a surprise move, absentee Chief of State Bao Dai sent a cable from his villa on the French Riviera calling both sides to a peace conference at Cannes on May 5.

An entire quarter of thatched huts housing refugees from the Communist-controlled north went up in flames.

Screams of the trapped victims rose above the din of artillery and the sound of machineguns.

POLICE CHIEF FIRED

Immediate cause of the trouble was the dismissal of the Saigon police chief Lai Van Sang, a leader of the Binh Xuyen.

The fighting flared when Binh Xuyen troops, barricaded in the Petrusky high school, opened fire on a passing government convoy.

MAJOR ATTACK

Gen. Le Van Vie, the rebel commander, then unloosed a major attack on Saigon police headquarters.

Vie's forces also shelled the premier's palace-residence with mortars. Meanwhile government forces set fire to rebel gasoline stores in suburban Cholon.

The French promptly moved in and obtained a temporary cease-fire. But 80 minutes later, artillery firing started again. Smoke covered the city. Women, children and men refugees from the Communist-controlled north were in panic.

AMERICANS SAFE

Hundreds of Americans with military, economic and other missions previously had been ordered out of danger and were presumed to be safe.

Government and rebel forces agreed to the second cease-fire of the day at 5 p.m.

But tonight the government launched an all out counterattack which seemed aimed at completely destroying the rebel forces.

WIRE BRIEFS

Chiang Moves Base

TAIPEI, Formosa (Reuters)—Chiang Kai-shek today ordered part of his government and the provincial administration of this Chinese Nationalist island to move to Taichung, an inland city to lessen danger of Communist air raids.

Assessment Appeal

VANCOUVER (CP) — Corporation counsel Russell Baker will apply for a provincial order-in-council to set aside an order boosting Vancouver's 1955 assessment for school purposes by 12½ per cent. The appeal opens here today.

Dutch Ratify Pacts

THE HAGUE (Reuters)—The Dutch upper house tonight approved the Paris treaties for rearming West Germany by a vote of 32 to 2. This is the last parliament to complete ratification.

Bevan Returns

LONDON (AP) — Britain's Labor party leadership voted Wednesday night to bring left-winger Aneurin Bevan back into its parliamentary fold. The fiery Bevan was expelled from Labor ranks in the House of Commons March 16.

Snow at Calgary

CALGARY (CP)—An all-day snowstorm of eight inches in Calgary Wednesday brought the total snowfall for April to 24.5 inches—an all-time record. The previous snowiest April in the city's weather annals was in 1932, when a mere 22.6 inches covered the crocuses.

4 Fishermen Drowned

THORSHAVN, Faeroe Islands (AP)—Four British fishermen lost their lives today in the stormy seas off the Faeroe island of Suderoe after their ship, the Grimsby trawler Remindo, was crushed against the rocks.

Too Many Pills

Actress Diana Barrymore responded satisfactorily today to treatment for an overdose of sleeping pills. Daughter of late John Barrymore was rushed to Boston hospital Wednesday night after collapsing in her hotel room. Husband Robert Wilcox said Diana had "collapsed from nervous exhaustion." Movie star Susan Hayward, who took an overdose of sleeping pills Tuesday, was released from hospital today.

Ottawa Refuses Aid In Sask. Power Plan

OTTAWA (CP) — Premier Douglas of Saskatchewan today reported the federal government has refused to participate in constructing the South Saskatchewan power and irrigation project "at this time."

He said Prime Minister St. Laurent informed him at a conference that the federal government is not prepared "at this time" to make any commitment on the multi-million-dollar scheme.

Two 'Set' Fires in Chicago Kill 12, 22 Drop 4 Floors

CHICAGO (AP) — Separate fires in a hotel and an apartment building at 1 a.m. claimed at least 12 lives today.

The bodies of eight victims, including that of a fire captain, were recovered from ruins of the Green Mill Hotel. The other four victims, including three children, died in the apartment house blaze.

Twenty-two residents of the four-story hotel, near downtown Chicago, leaped from the top floor of the hotel and were injured.

A fire department official declared the hotel blaze was set by an arsonist. Police were seeking to determine whether both fires, about a half-mile apart, resulted from arson.

Mother Abandons Son At Mainland Hospital

VANCOUVER (BUP) — A search was started today for an unknown mother who abandoned her infant son at the St. Paul's Hospital. The six-pound 13-ounce baby was found Wednesday morning in the physiotherapy waiting room.

Reds Quit Austria

VIENNA (AP)—Russia announced tonight that, beginning immediately, it will end all control of freight traffic entering the Soviet-held zone of Austria.

The announcement was made as Russian troops began to demolish the visible signs of their occupation of Austria, apparently in expectation this country will regain its freedom soon.

Boat Crew 'Just Minutes Late' To Revive Drowned Island Man

NANAIMO (BUP) — A railroad worker and his daughter drowned Wednesday during a holiday fishing trip in storm-tossed Nanoose Bay when the crew of a fishing boat were "just a few minutes too late" to rescue them.

Railway brakeman Herbert Beasey, 45, and his daughter, Mrs. Susan Square, 21, both of Wellington, near Nanaimo, were the victims of the double tragedy.

The fishboat Manhatten II entered the bay, 12 miles north of here, a few minutes after the 14-foot boat capsized and recovered the body of Beasey. Artificial respiration was applied but he was not revived.

Dragging operations were being conducted by the RCMP today for the body of the young woman, which was believed to have been swept out to sea.

Capt. Randolph Thompson of Gabriola Island, skipper of the Manhattan II, said "we started artificial respiration but could not revive him. We were just a few minutes too late.

The family learned of the tragedy when Beasey's son, Herbert, went to join the party on their outing Wednesday night.

Beasey, a brakeman on the Esquimal and Nanaimo Railway, is survived by his wife, a second daughter, and three other sons. Mrs. Square's husband is in South America.

Girl Sent Death Threat To 'Undercover' Officer

VANCOUVER (CP)—A note threatening to kill undercover constable Joe Haywood was written by an emotional 17-year-old girl, police said today.

A high police official, who asked that his name not be used, said "the girl wrote it herself, for reasons that can only be guessed at."

The note, reading "You will get it sooner or later, Haywood," was turned over to police Wednesday by the girl. She said it had been forced into her hands by two men, one with black eye and bandage around his neck.

She said the men trailed the bus she boarded until she took the note to police. No charges were laid against her.

Const. Haywood has been placed on day shift duty as a court officer attached to the services division. Guards still accompany him home.

Const. Haywood was shot at Monday while patrolling a lonely residential area beat. The shooting has been officially linked to his testimony which convicted William Semenick of drug trafficking and brought him a 10-year sentence.

Kind o' mean, I s'pose, but I keep linkin' Senate reform with unemployment relief.

* * *

Them Viet Nam are beginnin' t' leave me quite numb.

* * *

Harnessin' th' Columbia River is important. But if they c'd jus' harness th' flood o' words about it, they'd really hev somethin'.

Index to Inside Pages

	Page
$10,000 Thefts Revealed Here	19
Cayuga Crew May Be Interrogated	19
Union May Resume Work on Cruise Ship	19
Atomic Test Miscues Again	2
Bonner Speaks on Rivers Act	3
Italians Elect New President	5

Ask the Times	19	Finance	12	Roberts	19
Bridge	24	Home Garden	22	Sports	10 and 11
Classified	24	Hutchison	4	TV with Lee	25
Comics	23	Island Digest	18	Walker	10
Enke	5	London Letter	5	Women	20, 21, 22
Entertainment	15	Radio	26	Your Horoscope	27

IN PARLIAMENT

St. Laurent's Jobless Aid Proposal Hit By CCF

(From CP and BUP Dispatches)

A CCF member says Prime Minister St. Laurent plans only paltry relief payments to the unemployed instead of providing work and wages.

Claude Ellis, Regina, criticizing the prime minister in Wednesday's budget debate, said the government is quite prepared to permit a certain level of unemployment in the country.

His speech was an attack on proposals by Mr. St. Laurent Tuesday to the federal-provincial conference, offering federal contributions to relief costs when unemployment passes certain levels in each province. He suggested a federal share ranging from 30 to 50 per cent depending on the number of jobless.

Mr. Ellis said the prime minister is "absolutely refusing to consider anything but a paltry contribution to direct relief."

When a CCF member recently demanded jobs for the unemployed, he said, "the prime minister refused bluntly even to consider a work and wages program—he thinks only in terms of direct relief."

Requires Surplus of Workers

Supporters of free enterprise accepted a certain amount of unemployment.

"Big business requires a surplus of workers over jobs . . . They see nothing wrong in a certain percentage of unemployment in this country."

The prime minister's proposals showed the government held the same view and considered it had no responsibility toward supplying even relief until unemployment passed an unspecified level

Mr. Ellis also criticized the budget, saying there is something wrong with an income tax policy that permits "coupon clippers" to get $11,000 a year without being liable to tax while wage-earners started paying at $1,000.

He said the only suggestion from the Liberals to ease unemployment was that of Elmore Philpott, Vancouver South, who proposed that up to 40,000 young men could be given intensive military training each winter.

* * *

An 83-year-old member of parliament who also is a clergyman asked another law-making cleric Wednesday to go on a pub crawl with him.

The invitation came from the Rev. Dan McIvor, a United Church minister and Liberal member for Fort William, Ont. He said that if Stanley Knowles, CCF member for Winnipeg North Centre and also a United Church minister, took him up on it the tour would prove that reports of "hard times" in Canada were nonsense.

McIvor, Canada's oldest member of parliament, doesn't drink or smoke. But he said that "when I want to get a holiday, I often make a trip around the beer parlors."

Knowles was reported to be considering the invitation.

* * *

C. E. Johnston (SC—Bow River) Wednesday said he welcomes legislation extending provisions of Alberta's provincial health plan to the residents of Banff National Park.

He drew attention to a news report carried by the Canadian Press reporting his speech in the House last Monday in debate on an amendment to the National Parks Act.

The report erroneously said Mr. Johnston opposed the amendment. What he said was that he was grateful for it but opposed the method by which contributions to the hospital care fund would be collected from Banff residents.

* * *

A New Brunswick opposition member charged Wednesday that his province was given a "complete runaround" by the federal government on the Beechwood power project on the St. John River.

Thomas Bell (PC—St. John-Albert) said that after two years of "playing around" and leading people to believe federal help might be forthcoming, the government now has decided not to participate.

New Brunswick was going ahead with the project on its own.

He challenged New Brunswick Liberal members, particularly Mr. Gregg who represents the New Brunswick constituency of York-Sunbury, to speak up in the House on the matter.

* * *

Defense Minister Campney reported Wednesday that only one loss—an $80 refrigerator—was involved in 32 irregularities in the army's No. 11 Works Company, British Columbia, reported by the department's chief auditor from August, 1950, to February, 1952.

He said that in nine of the 32 instances there was no violation of regulations or instructions. In the other 23, investigation found no evidence of culpable neglect and no ground for legal action.

Mr. Campney's report was tabled in reply to questions by Davie Fulton (PC-Kamloops) about the irregularities, reported by the defense department's chief auditor, J. A. Kidd, and referred to in the Currie report of Nov. 26, 1952.

Mr. Fulton's questions were an attempt to obtain further information about No. 11 Works Company, Royal Canadian Engineers, where an investigation of large-scale thefts now is under way.

His questions, however, referred only to the chief auditor's reports of irregularities referred to in the Currie report. As listed by Mr. Campney, these did not include the large-scale thefts of hand tools now being investigated and covered only the 18-month period up to February, 1952.

GOES TO JAIL—Oleo heir Minot F. (Mickey) Jelke was sentenced today in New York to two to three years in jail for compulsory prostitution. Judge sentenced the pint-sized playboy on each of two counts on which he was convicted April 1, but specified the sentences should run concurrently. He could have been sentenced to 20 years on each count. In his first hearing Jelke was sentenced to three to six years in jail, but won a new trial.

SCENIC DOMES BIG HIT

CPR's Speedy New Streamliner Like 'Trickle of Quicksilver'

By PETE LOUDON

After a trip on CPR's new trans-continental train The Canadian, there's a tendency to feel like Cinderella at midnight. Life turns back into a pumpkin.

Poll the passengers—you get a lot of reasons. The sudden progress of train development in Canada startled most the folk who had avoided train travel since the war years' shuffle.

See the Canadian in the yards, like a trickle of quicksilver, and the thrill starts. Board, and for awhile you're lost.

The coaches are the least changed. But broad picture windows, bright linoleum and adjustable seats, all reserved, give new comfort. The sleeping cars will be the lure to win customers back from the airlines though.

FOUR TYPES

One sleeper offers four types of accommodation. Cheapest is the upper-and-lower berth space but only eight beds are available in that class. For about 10 per cent more, a traveler may have one of eight roomettes.

A sliding door ensures privacy. The roomette has its own toilet and sink. It has a seat by day and bed by night, individual air conditioning controls and controls for piped music.

Pay a bit more and there are bedrooms, double, or fold back a wall and a family of four can join quarters, with two complete plumbing units. Once again, air conditioner and music, with a fan and a shoe locker (put 'em in dull, take 'em out in the morning shining) added.

If money isn't scarce at your home, try a drawing room, which has space for a sofa and two reclinable chairs by day.

You might get a drawing room or bedroom in the forward part of the observation car if fortunate. This gives quickest access to the end-of-the-train lounge with its easy chairs, magazines and writing table. In the same car is the cocktail bar, open in B.C., Ontario and Quebec.

Most popular feature of the train, the scenic dome, is above the cocktail lounge and reached by a stairway from the lounge. A similar dome is above the coffee bar.

Tinted glass gives free all-round vision. By night, lighted only by the moon, the dome car is as popular as by day. Dome travel is equally available to all passengers.

90 MPH

The 4,700-horsepower diesels can whip over the prairies at 90 miles per hour, but run usually at 50. Sixteen hours chopped from the Montreal to Vancouver trip, (it now takes 71 hours) result mostly from skipped and reduced stops.

This reduces number of meals necessary on trip, which is a saving of no small stature if one eats in the diner. Coffee bar prices are reasonable, but diners are still priced beyond reason.

In the diner a chicken sandwich costs $1.40, a pot of tea or coffee, 30 cents. Two boiled eggs go for 75 cents. If you're hungry, a sirloin steak sizzles at $3—with potatoes, vegetables, soup, juice, beverage and dessert to be added. A bowl of soup is 50 cents, a dish of celery 40.

MARINE SPEED

A ship traveling at 10 knots an hour covers 10 nautical miles or 11.5 statute miles.

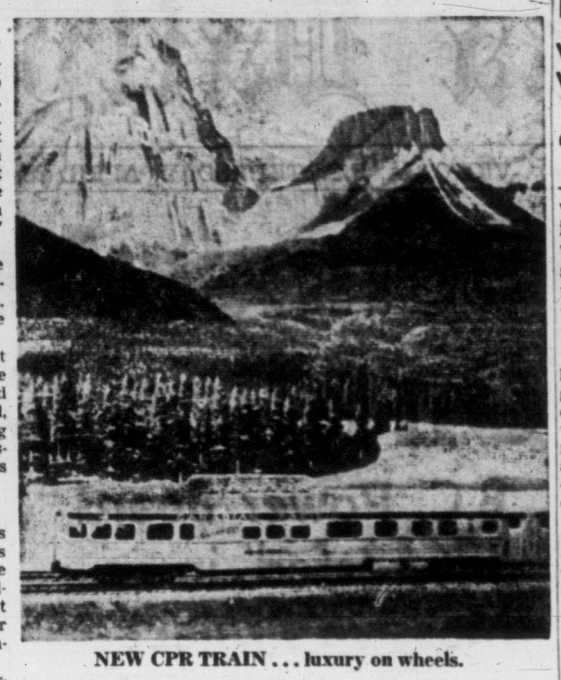

NEW CPR TRAIN . . . luxury on wheels.

If you can pay for them, the meals are excellent, with generous portions and prompt service.

If there is another criticism, it is directed at the narrow corridors which everyone must pass through en route to the diner, cocktail or food bar. But that is the price paid for the new privacy of the sleepers, precious added inches for the roomettes and bedrooms.

The world's longest, and Canada's only dome route, the Canadian represents a $40,000,000 purchase of 173 cars—all now in service.

Survival Town Atomic Test Miscues Again

Weather May Force Week's Postponement

By KEN METHERAL
Canadian Press Staff Writer

LAS VEGAS, Nev. (CP)—The big atomic test in which Canadians are participating for the first time was postponed for the third straight time today just 15 minutes before it was due to be set off at dawn in Survival Town.

The latest postponement of hard-luck Operation Cue—now getting the name Operation Miscue among the 5,000 persons involved on the Nevada desert 80 miles from here—may result in a major delay in the tower shot originally scheduled for Tuesday.

Weather officials said today's postponement was caused by adverse upper-air wind conditions. The winds, governing the direction of the deadly radiation fall-out associated with a nuclear explosion, were such that a heavy fall-out was threatened on inhabited areas near the 415,000-acre proving grounds.

OUTLOOK IS POOR

In addition, weather officials said a front moving towards the test site from the Pacific will probably force postponement again Friday. If a fourth postponement is necessary, it is expected that the United States Atomic Energy Commission will halt test activity for about five or six days to make a complete check of delicate electronic equipment.

ADVANCING SHORELINE

Ravenna in Italy, once a leading Adriatic port, now is about six miles inland.

Going to The MAINLAND? Go fast-Go BLACK BALL

LEAVE NANAIMO FOR HORSESHOE BAY
Daily: 6 a.m., 10 a.m., 2 p.m., 6 p.m., 10 p.m.
Free connecting bus service from Horseshoe Bay in West Vancouver to downtown Vancouver City

YOU TAKE BETTER PICTURES when you use a Light Meter

Take guesswork out of your picture taking . . . use one of these three well-known makes.

ZEISS IKOPHOT (as illustrated) $25.00
HORVEX Case extra, $2.50. $15.50
METRAPHOT—with case and extra-super-sensitive cell $27.00

NOTE: The Horvex and Metraphot are both sold and recommended by the makers of the famous Leica Cameras.

PARK AND SHOP PARKING SYSTEM
On Broughton Street next to the Sussex Hotel

VICTORIA PHOTO SUPPLY LTD.
"Where Good Photography Begins"
1015 DOUGLAS 3-3242

FOR YOUR
• LOCKER • HOME FREEZER
• OR FREEZER UNIT
Fresh Frozen Meats — Fruits — Vegetables — Ice Cream
Assorted Sized Pack to suit your individual needs

NO. 2 — BEEF SELECTION — 33 LBS.
ROASTS— (1) Cross Rib — (2) Pot — (1) Blade (1) Rib
STEAKS—(3) Rib — (2) Swiss
MISC.—3 lbs. Short Ribs — 1 lb. Stew
(1) Soup Bone — 2 lbs. Braising Beef
4 lbs. Ground Steak
$14.00

Specials for Week Ending April 29-30
Baby Beef Liver 49¢ lb.
Lean Mince or Stew 49¢ lb.
Shoulder Hams (Picnic Style) 37¢ lb.
Breaded Pork Sausage 35¢ lb.

YOUR FROZEN FOOD CENTRE
VICTORIA QUICK-FREEZE LOCKERS
1700 BLANSHARD — Back of the Bay on Arena Way
Office—2-2614 Meat Dept.—2-4523

DE LUXE SPECIAL!

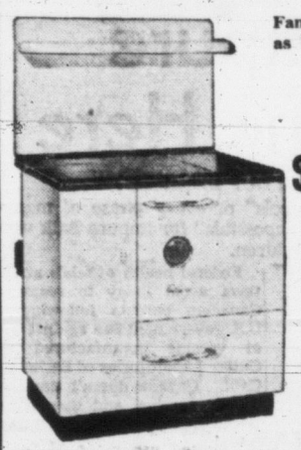

Famous-Name Oil Range, as Illustrated, with Cyclos Burner
COMPLETELY INSTALLED
$349.50
This price includes everything, stand and barrel, permit and inspection, coil and hookup to boiler, base plug and a Standard Oil contract. Absolutely no extras! Easy terms!

★ WE SELL ★ WE INSTALL ★ WE SERVICE
C. J. McDOWELL
PLUMBING AND HEATING LTD.
1000 DOUGLAS STREET PHONE 3-4138

chan SPONGE MOP
Patented
Your hands stay softer, smoother, lovelier because a Chan Sponge Mop keeps them out of hot, dirty scrub water.
Your floors dry faster—are ready to wax or walk on minutes after mopping.
MS-35

2-4622 GUARANTEED ALL FIR 2-4622
Immediate Delivery
2½ BIG CORDS $9.00 5 BIG CORDS $17.00 7½ CORDS $24.00
THICK BARK SLABS WITH BLOCKS
Blocks and Slabs for Furnace and Kitchen
2-4622 THIS OFFER GOOD FOR A LIMITED TIME ONLY

EXTERIOR PAINT
A good quality paint at an exceptionally low price.
See our selection first for your paint needs.
NATIONAL BRAND
Green, Grey, Brown, gallon $2.45
White, gallon $2.95
SHINGLE STAIN
Red and Brown, gallon $2.25
Green, gallon $2.45
ALUMINUM PAINT, gallon $3.50
COME AND BROWSE
Thousands Do and Enjoy It—So Do We
No Obligation Whatsoever
Capital Iron & Metals Ltd.
— Free Customer Parking —
1832 Store St. Phones: 4-2434 - 4-8441

Nothing Like Them to Brighten Your Home!

Money-Saving Time-Saving
ONE COAT Baptone
Flat Wall Paint
Saves half the time . . . half the cost because BAPTONE . . . and only BAPTONE is guaranteed 100% to cover in ONE COAT. Easy to apply, dries quickly to a rich, flat . . . washable finish. One gallon does the average room. See it in an unlimited selection of colors.

Smooth-Flowing Rubberized
SATIN-GLO LATEX
Soft sheen Wall Paint
So easy to use . . . dries in minutes to a highly washable, soft-sheen finish. Lap marks blend to a uniform color. SATIN-GLO LATEX can be used on new plaster without first priming or washing with zinc sulphate. Brushes, rollers wash with water. Wonderful colors.
SATIN-GLO SATIN . . . satin-smooth finish for woodwork. Colors to match your wall finish choice.
SATIN-GLO ENAMEL . . . sparkling high-gloss for kitchens and bathrooms. Resists dirt, washes easily.

Two Wonderful Wall Paints—Both Guaranteed by Bapco 100%
Choose Now! for the nicest walls You've ever had!
Have Your BAPCO Paint Dealer Deliver it Today!

BL-3-55
Photo by Howard Phillips

McMorran's — Your Cordova Bay Bapco Dealer
Builders' Sash & Door Ltd. — 350 Garbally Road — 2-3171
Fairfield Hardware — 337 Cook Street — 3-0035
Gorge Hardware — 2900 Tillicum Road — 4-5411
Island Building Supply Co. — 575 Gorge — 2-5178
Oak Bay Hardware Co. — 2213 Oak Bay Ave. — 4-6021
Paint Supply Co. Ltd. — 719 Yates Street — 2-3114
Shawnigan Lumber Yards Limited — 2000 Government St.—2-7261
Steick's Hardware (Esquimalt Store) — 1237 Esquimalt Road—3-1722
Steick's Hardware (Hillside Store) — 2660 Quadra St. — 2-5231
SPENCER'S STORES LTD. — 4 Stores—Govt. and Douglas Sts.
It Pays to Buy Nationally Advertised Products

THREAT TO B.C. RIGHTS

Ottawa Hears Bonner Rap Rivers Act

OTTAWA (CP)—British Columbia says Ottawa's opposition to a power deal the province wants to make threatens to violate B.C.'s rights, prevent it from developing its own resources and endanger Canada-United States relations.

The multi-barrelled charge was levelled by Attorney-General Robert Bonner before the Commons' external affairs committee, considering a government bill for greater federal control over use of the country's international waters.

The legislation, approved in principle by the Commons, would require any group, even provincial governments, to obtain a federal license before building dams on such rivers.

It results from an agreement—opposed by the federal government—between B.C. and the Kaiser Corp. of the U.S. for a dam on the lower Arrow Lakes, a widening of the Columbia River, which would send water down to a power site at Bonneville, Wash., to generate electricity for the corporation.

FREE POWER

The province's interim agreement with Kaiser provides for cost-free import back into B.C. of not less than 20 per cent of the resulting power.

The attorney-general said the legislation will destroy the future of the B.C. Power Commission.

Mr. Bonner also revealed that the B.C. government now feels the Kaiser Dam is doomed.

Mr. Bonner said a U.S. federal government committee would have to give permission for the export of B.C.'s share of the power.

"My own opinion is that this committee (called the Field-level Interagency Committee) will recommend against the exporting of power to B.C.," Mr. Bonner said.

His statements are the first indication from the provincial government that the controversial dam is a dead issue.

Mr. Bonner said the U.S. federal committee, if it rejected the export bid, would do so because B.C. placed too high a cost on Arrow Lakes storage.

He said the Rivers Act would prevent the entry by the B.C. Power Commission into an area comprising 22 per cent of the province, and containing nearly half the total hydro-electric potential of the province.

"If the federal government had sought openly to destroy the future of the B.C. Power Commission, and to deliver the development of our major waterways exclusively into the hands of private power corporations, however excellent they may be from other points of view, the federal government could not have been more effective in that purpose than they now appear to be from the support which they have given to this purpose bill," he said.

Mr. Bonner also claimed the bill would prejudice negotiation with the Frobisher interests, oust basic provincial legislation, and demanded its withdrawal before irreparable harm to B.C.'s economy.

Mr. Bonner argued Ottawa's proposals constitute an encroachment of provincial rights and are based on "an invidious provision of our constitution." He was referring to a section of the British North America Act under which the federal government can assume exclusive jurisdiction over "works and undertakings" which Parliament declares "for the general advantage of Canada," or of two or more provinces.

The invidiousness of the provision was "evident from the limited use made of this portion of the BNA Act by previous governments."

The federal bill would "have the effect of transferring all regulatory powers over a major part of the water resources of the province to the Parliament of Canada."

WOULD NEED APPROVAL

It would permit the federal government to develop significant portions of the province's water resources without consent of B.C. Worse yet, it also would prevent B.C. from developing these water resources if the federal government did not see fit to do so.

It would seriously affect private power in the province, but even more gravely public power.

"When public monies are raised for the development of hydro-electricity by the province of British Columbia through the British Columbia Power Commission," Mr. Bonner said, "It follows that a necessary condition of the investment of that money is that complete control be retained over the installation in which those monies are invested . . .

"The fact that we are delaying the development of hydro installation in the United States while we in Canada pursue a leisurely examination of our own resources can only cause our American friends understandable exasperation," Mr. Bonner said.

Asking withdrawal of the bill "before irreparable harm is done to the people and economy of B.C.," he added:

". . . This bill is undesirable and for the purpose of preserving the national interest, in which we are all concerned, totally unnecessary."

MIDNIGHT SUN

At the North Cape of Norway the sun does not set between the middle of May and the end of July.

Thomas Primes For Second Strait Assault

Feeding System Test To Be Made

Bert Thomas set out at 9 this morning on the first of several intensive training swims in the Strait of Juan de Fuca before making his second assault on the 18-mile reach of rough water to Port Angeles May 12.

He said he would swim from Clover Point toward Race Rocks for about six hours today, or until he "got tired."

With him were his navigator Captain Hugh Evans, Mrs. Evans, Mrs. Thomas and assistant Ove Witt, who with Marion Thomas was to test an improved system of tube feeding for the swimmer.

COLD LIQUIDS

He said all liquids taken from now on, during training and in the next swim, would be cold rather than warm, as was planned on the April 14 attempt.

Thomas will take dextrose, lemon, orange and tomato juices and finish off with hot chocolate when he comes out of the water.

Improper feeding was blamed for failure of the last swim try from Clover Point.

Sunday afternoon the swim team anticipates a lengthy exhibition grind from Harling Point to some spot on the Victoria waterfront where citizens may see Thomas perform.

Later, it is planned to try a swim from Race Rocks to Ediz Hook, outside Port Angeles harbor, which is a distance of about 10 miles.

RAIL STRIKE

Monckton, Unions Negotiate

LONDON (Reuters) — Government-sponsored peace talks began Wednesday night aimed at averting a strike on Britain's nationalized railroads Sunday.

Leaders of 70,000 railroad engineers and firemen accepted Labor Minister Sir Walter Monckton's invitation Wednesday afternoon to negotiate their wage grievances at his office with officials of the British transport commission. The commission operates the rail system.

The first session adjourned after two and a half hours. The talks will be resumed today.

Monckton called the round-table conference after a full cabinet discussion Wednesday morning of the serious consequences of a national stoppage. At the same time, the cabinet prepared an emergency plan for the movement of food, milk, coal and other vital commodities in case the peace talks collapse.

SPECIAL
White Shortie Coats
$29.75
Of imported English wool and styled in the very newest ideas . . . For Friday only.
Just say "Charge It" and your account is approved.
PLUME SHOP Ltd.
1740 Douglas Street

PROMPT DELIVERY
Free delivery of all prescriptions anywhere in B.C. . . . by truck throughout Greater Victoria—by return mail to out-of-town points.
McGill & Orme LIMITED PRESCRIPTION CHEMISTS
Fort at Broad 4-1196
Douglas at View 4-3223

STANDARD FURNITURE COMPANY

"POPULARITY" SPECIALS

MAIN FLOOR

Two-Piece Chesterfield Suite
In new textured wool frieze cover. Spring seat and back, reversible spring-filled cushions. ONLY 159.50

Three-Piece Sectional Suite
With sturdy wool frieze cover. In lime, sage-green, grey or red. ONLY 219.00

Kroehler 2-Piece Chesterfield Suite
Covered in new boucle tapestry of shining beauty. In light green, persimmon, dark green, pink ice, red and turquoise. New 1955 design 199.00

Three-Piece Sectional Suite
Curved sectional suite of 2 long ends with arms and curved centre section. Interesting new fabrics, "Airfoam" and resiletex construction. Price 365.00 Trade-in 50.00 Special 315.00

Two-Piece "Airfoam" Suite
With full 3-in. airfoam seat, new wool surfaced frieze cover in 8 attractive shades. Combines comfort, style, long life at 199.00

Lamps
Pottery Table Lamp complete with white plastic washable shade 4.95
Wrought Iron Table Lamp with white fibre shade 9.95
Wrought Iron Combination Magazine Rack and Bridge Lamp 9.95
Black 'n' Brass Trilight with 4 choices of shades, red, green, chartreuse, white 18.95
Black 'n' Brass Bridge Lamp 16.95

HASSOCKS 3.95 G-E KETTLE 9.50
HASSOCKS 5.95 G-E IRON 9.95
G-E STEAM IRON 15.99

MEZZANINE

Occasional Table Group
In choice of walnut or bleached finish, made of solid hardwood. Wonderful values here!
COFFEE TABLE, oblong style with lower shelf 15.50
STEP TABLE, only 10.95
END TABLE, with lower shelf 8.95
MAGAZINE END TABLE 12.75

No. 2
Tables made of genuine bonded Walnut or Limed Oak. Modern styling and quality construction.
COFFEE TABLE, with full-length undershelf 22.50
STEP TABLE, only 18.95
CORNER TABLE, value at 29.95

Six-Piece Dinette Suite
In lovely "Seafoam" Mahogany! Extension Table, 4 chairs with upholstered seats, buffet with Welsh Dresser top. 6 pieces 129.00

Traditional Genuine Mahogany Dinette Suite
Of graceful lines, and rich hand-rubbed bonded mahogany. Dropleaf Table, 4 smart chairs, very roomy buffet. All hardwood construction. 6 pieces 235.00

Five-Piece Chrome Set
Extension Table with stainless steel band, 4 plastic-upholstered chairs. In red, grey, green and yellow Arborite. 5 pieces only 59.88

Wrought Iron Dinette Suite
With new design heat and stain-resistant tops. Very attractive style and quantity purchase makes this an exceptional value. 5 pieces 79.00

Extra Large Chrome Set
Has 36-in. table that opens to 60 inches long, 4 comfortable chairs. Choose from yellow, red, grey and green. 5 pieces 89.00

Hostess Chairs
Upholstered with spring seats and all-wool frieze in 6 best colors. Walnut or bleached frames 19.88

Occasional Arm Chairs
Base Rocker arm chairs with all-wool frieze covers. Comfort and smart appearance for only 29.50

Cogswell Base Rocker
Deeply sprung Base Rocker with durable wool cover, choice of walnut or limed oak frames. Real comfort for only 44.88

Continued top of next column

Standard FURNITURE DENNYS OF VICTORIA

MEZZANINE (Continued)

Wrought Iron Occasional Pieces
Magazine Racks 2.75
Smoker Stands 5.99
Flower Stands (3 pots) 5.95
Plant Troughs and Book Rack 8.50
Hostess Tables 4.95
TV Stools with upholstered top, each 5.60
Hostess Carts 16.95

Card Table Values
Light and Handy Card Tables, only 2.95
Hardwood Frame, steel reinforced 3.95
Extra strong, with reinforced top 5.95
Steel Card Table, leatherette top 9.95

SECOND FLOOR

DRAPERIES

Slip Covers or Drapes
Select one of our fine PRINTS that will add beauty to your living room! Sturdy cloths assure hard wear, and all are 48 inches wide. SPECIAL, yard 2.50

Two-Piece Suite Slip-Covered
Smartly tailored with box-pleat or plain valance, in above material 78.50
Chair, only 26.75
Full-width Draperies, unlined, pair 15.95
Full-width Draperies, lined, pair 24.40

Marquisettes
Freshen up your bedroom windows with washable Marquisettes in delicate pastels. Sheer and soft, beautifully draping for lasting loveliness. 40 inches wide. Yard 98c

Sundour Casements
For draperies in sunrooms and other sun-swept spots. Fine quality, absolutely color-fast, good color selection. 48 inches wide. Yard 1.75

Window Shades
Of good quality cotton, well filled and mounted on strong spring rollers. Complete with brackets and pull. 36x70 inches long, in cream, sand and green. Each 1.69

Bedspreads
Of chenille and needlepunch, a clever combination to give detail or design and coloring. Full size, and only 19.95

Terry Towels
A special purchase makes this value possible! Martex Towels, so thirsty, so soft and thick and in colors that are out-of-this-world! In white, charcoal, Top-brass, Pink, Blossom, Sunflower, Azure, Paradise and Forest Green!
Face Cloths 49c Hand Towel, 16x30 1.25 Bath Towel, 25x48, 2.50

Alderdale Printed Linen
By Bernard Wardle of London, printed linen that will give quiet dignity to your bedrooms, either as draperies or loose covers. Beautiful traditional designs against a foil of rose, gold, beige or green. 50 inches wide. Yard 3.95

Rayon Marquisette
Fine quality curtains by Princetex. Hang softly at your windows, and soften the light in your rooms.
40 inches wide by 4.6, each 1.75 40 inches wide by 5.3, each 2.00
40 inches wide by 6 ft., each 2.25 40 inches wide by 6.9, each 2.50

Foam Rubber Pillows
Koylon Foam Rubber Pillows by Dominion. Luxury comfort at low cost. Each 6.95

Mixed Feather Pillows
A CASH AND CARRY VALUE for Friday and Saturday! 17x25 inches, and you should buy extras at this price. Each 1.39

CARPETS

English Wilton-Frieze Broadloom
From Kidderminster, the carpet centre of the world! Ideal for rugs or wall-to-wall installation, it's 9 ft. wide, and comes in 4 most popular colors. Rose, beige, green and grey. COMPLETELY INSTALLED, including carpet, underfelt and installation costs. Sq. yd. 11.80

Hall and Stair Runner
Axminster Runner in all-over designs. Many color combinations to choose from. All 27 inches wide. Yard 4.98

Mothproof Underfelt
Give added luxury and added wear to your rugs with one of these reinforced rug cushions.
6.9x9 8.25 9x10.6 12.75 9x12 13.95

Loop Rugs
They wear so well, launder easily, and have rubberized backing that makes them suitable for bedroom or bathroom, 24x42 inches, in 10 smart colors. Each 2.98

Viscose Rugs
Tufton Quality by Charm-Tred, 2 level loop-pile adds texture and interest. Ideal rug for bedrooms.
27x36 ins. 4.95 27x50 ins. 9.50 36x60 ins. 16.95
6x9 ft. 49.50 9x12 ft. 99.50

SECOND FLOOR (Carpets Continued)

Axminster Rugs
Fine quality, all-wool pile Rugs from Scotland. Some are all-over tone-on-tone, some in floral effects on plain grounds!
4.6x7.6 29.50 6x9 ft. 49.50
9x10.6 89.50 9x12 ft. 99.50

LINOLEUM

Printed Linoleum
Standard weight, imported, in a choice of six patterns. Distinctive designs, suitable for use in any room in your home! Smooth, easy-to-care-for surface. Only, sq. yd. 85c

Inlaid Linoleum
Special purchase of Old Country Inlaid Linoleum in Moire and Jaspe designs. Many colors to choose from, easy to clean and polish! Sturdy canvas back. Reg. 1.79 sq. yd. Sq. yd. 1.29

THIRD FLOOR

Three-Piece Bedroom Suite
With radio headboard bed, Mr. and Mrs. Dresser and Mirror, plus chiffonier. In "Seafoam" mahogany, excellent value for 3 pieces 139.00

Three or Four-Piece Bedroom Suite
Lovely styling, with choice of bonded walnut or limed oak, guaranteed construction.
With Panel Bed 189.00 With Radio Bed 199.00
With Combination Bed and built-in night table 219.00

De Luxe Bedroom Suite
In choice of four woods, seafoam mahogany, bonded walnut, limed oak and golden mahogany. Quality construction, latest designs featuring penty of drawer space. $50.00 for your old suite in trade!
With Radio Bed 259.00 Trade-in 50.00 209.00
With Combination Bed 279.00 Trade-in 50.00 229.00

Baby Carriage
Folding style with deep springs, mud-guards, brake and anti-tip bar, storm cover and sun visor, folding hood 37.88

Child's Crib
Full panel head and foot, with drop side and steel spring. Large size, 30x54 in. Varnish finish, in all hardwood 29.90

High Chair
Of solid hardwood, in special new finish, with aluminum tray, foot-rest and hold-down strap 11.95

Cedar Chest
In limed oak, roomy interior cedar lined with large lower drawer 68.00

Hollywood Bed
Complete with spring-filled mattress, box spring and legs. Restmore construction, all sizes, complete 49.90

Hampshire Mattress
Spring-filled mattress of reliable quality, only 24.50

Lux-Ease Mattress
Quality spring-filled mattress with permalastic interlocked spring unit, with deep layers of layer felt. Taped edge, pre-built border. Turning handles and ventilators. Reg. value $59.00. 39.99

Airfoam Topper Mattress
Golden Sleep Airfoam Topper, featuring finest construction, guaranteed for 10 years! Special 59.75

Garden Chairs Aluminum Deck Chairs
Sturdy, well-made Cape Cod Chairs 3.98 Folding, with high-back, reinforced seat and back 8.95

LOWER MAIN

Two-Piece Davenport Suite
Pure wool frieze and mohair covering, full-spring construction, large bedding box. Davenport and chair 129.95

"Consealy" Bed-Chesterfield
Famous name with Sealy innerspring mattress, new metalaisse cover 199.88

Armless Converto
Make a comfortable bed or lounge. Sturdy wool-frieze cover 69.00

APPLIANCES

INGLIS WASHER. Reg. $199.50, less trade-in of $65.00 134.50
INGLIS AUTOMATIC WASHER. Reg. $429.50 369.00
GURNEY COMBINATION ELECTRIC, WOOD AND COAL RANGE, with clock control. Reg. $389.50 299.00
STANCO AUTOMATIC OIL RANGE. Reg. $288.00 219.00
ADMIRAL 21-IN. TV CONSOLE, with 10-inch speaker 319.00
CROSLEY CLOCK RADIO, fully automatic. Reg. $89.95 49.95
GENERAL ELECTRIC VACUUM CLEANER. Reg. $89.95 79.95
GENERAL ELECTRIC CONSOLE RANGE, fully automatic, price $359.00, trade-in $80.00 279.00
GENERAL ELECTRIC REFRIGERATOR, 7.7 cu. ft. Reg. $259.95 219.00

EXTRA EASY TERMS
★ Pay the easy way, the budget way at Standard!
FREE PARKING! FREE DELIVERY!

2-5111 RIGHT THROUGH, YATES TO VIEW

Victoria Daily Times

The Home Paper

Established 1884

Published every afternoon except Sunday by The Times Publishers Limited, 2631 Douglas Street, Victoria, B.C. The Times is a member of The Canadian Press, which is exclusively entitled to the use for publication of all news dispatches credited to it or the Associated Press, and also the local news published herein. All rights to republication of special dispatches are reserved. Authorized as Second Class Mail, Post Office Department, Ottawa.

STUART KEATE, Publisher — BRUCE HUTCHISON, Editor

Timber in the Parks

APPEARING before Chief Justice Sloan's forestry commission, Mr. Walter Owen, counsel for many large timber firms, is quoted as saying that too much forest land is locked up in British Columbia's parks.

The industries represented by Mr. Owen apparently are eager to get at this reserved timber and log off the park lands. If that is not their view, if Mr. Owen's statement has been misunderstood, an explanation should be made without delay. Assuredly most British Columbians will be shocked by this suggested threat to their park lands. And it is to be hoped that Chief Justice Sloan will give such a project the short shrift it deserves.

Not long ago British Columbia was something like an unlimited park where the people could move, camp and enjoy themselves as they pleased in the virgin forest. That day is rapidly closing in.

Not only have most of the forests been cut in the accessible regions around our cities and towns but of necessity the remaining stands are being placed under increasing regulation to protect their future growth. Those regulations, we may be sure, will increase as old forests fall and the young trees are exposed to the danger of fire.

Not long hence it will be only in our few parks that any British Columbia child can see what his country looked like in his father's time and enjoy the freedom of the unspoiled outdoors without restriction. Hence our parks—and there are far too few of them—become more valuable all the time. If parks must be measured in purely economic terms they are becoming increasingly more valuable as productive tourist and recreation assets, in the long run returning us more money than their timber could earn as saw logs.

In recent years we have seen what can happen to parks if the government does not protect them.

The timber margin of the lakes in Tweedsmuir Park, our largest and most valuable preserve, is now being drowned to provide water for the turbines of Kitimat. Few will argue that the Tweedsmuir lakes should not have been raised to serve this great aluminum industry but many will regret that the marginal timber was not logged off in advance—as former forest minister Mr. E. T. Kenney said it would be—to avoid the scars which will soon appear.

Strathcona Park, our only substantial Island preserve, has also been endangered by power developments and is not entirely safe yet. A power scheme is under consideration in Wells Gray Park, on the Clearwater River north of Kamloops. We may take it for granted, in fact, that wherever water runs down hill fast enough it will soon be harnessed for man's use.

If this is desirable it does not follow that we should gut the parks of timber to make a quick gain and a long-term loss. Our mistake has been to preserve too few parks and to cut the timber beside every main highway, until on an Island which was once a single forest we have today only a few pitiably small reminders of the past like Cathedral Grove.

Lumbering is our greatest industry. Most of us live on the forest whether we know it or not. No government in its senses will do anything to damage that industry. The industry, if it is wise, will do nothing to damage our parks.

Constructive Point Ellice Plan

THE CITY'S PUBLIC WORKS committee has presented a sensible and constructive proposal for a new Point Ellice Bridge.

The committee suggests to the council that it ask Victoria property-owners next December if they will shoulder an extra 2 mills taxation to supplement funds already on hand for the job. Supplied with the amount such an extra tax would produce, the committee believes the work could be financed.

If additional money can be secured from senior governments for the project, no one in Victoria will complain. But the committee, at least, sees the desirability of going ahead without waiting for someone to play Santa Claus.

The best that can be said of the present span is that it is a cripple; the worst, that it could be a public menace.

Many arguments have been advanced to justify pleas to other authorities for help on the proposed new bridge. Whatever their potency, the fact remains that Point Ellice Bridge is first and foremost a Victoria responsibility. Others will benefit from a better crossing of the arm. But if they are not convinced of their obligations to help finance one, Victoria's progress demands the improvement.

Approval of the public works committee's request would demonstrate a heartening return of civic vitality to Victoria—particularly if the job could be done without substantially increasing the load of debt now carried by taxpayers.

Whom the Gods Destroy . . ?

PROGRESSIVE CONSERVATIVES embroiled in the current controversy between the British Columbia provincial organization and the federal association are, no doubt, too close to the conflict to see it in its wider perspective. The warring factions are arguing heatedly about matters of internal policy and administration, each hoping to annihilate the opposition and emerge triumphant. But the outsider, unmoved by the details of the quarrel, observes only that the party is being wrecked.

The French writer Henri Barbusse, illustrating the oneness of mankind, once declared that a battle was not two armies murdering each other: it was one great army committing suicide. The Progressive Conservative Party, in British Columbia at any rate, appears to be in that position today.

Whether these are the death throes of a party already doomed it is perhaps too early to say. With a constructive program and a measure of internal harmony, the Progressive Conservative Party could have much still to offer the public life of the province and the nation. But no more fatal time could have been picked for internecine warfare.

The Tories today face the most lethal threat in their history: the rise of another party which, despite its name and its weird mixture of piety and phony financial theories, is hoping to take over the rightist role of the Conservatives.

Arrival of the enemy at the gates should not be the signal for a squabble over the leadership of the defenders. It may not yet be too late for the party of Macdonald, Meighen and other famous Canadian figures to reassert itself. But time, and the party's opponents, will not wait forever.

Ready With a Bigger Fair

DURING RECENT YEARS THE Victoria Junior Chamber of Commerce has demonstrated to this community the values and the attractions of an exhibition.

Over a period of time the event the organization sponsors annually has grown from a home products fair to something of more substantial proportions. When its 1955 edition is presented to the public on Monday, the exhibition will have reached a record for entries and will cover a much wider field than any similar event in Victoria in postwar years.

The young men who are in charge of the exhibition and the merchants who have entered displays are to be congratulated on the manner in which they have increased the size and scope of the exhibition since its beginnings.

The sponsors hope to match the growth of the fair itself by the attendance figures for the week. Their target is 100,000, a total 30,000 above last year's record.

On the basis of excellent shows in the past, the number, close as it is to the urban population of Greater Victoria, seems not too large an objective for the energetic young men and enterprising exhibitors who have won such justified support in other years.

One Way Ride

SIR HAROLD SPENCER JONES, director of the Greenwich Observatory, is a man of great distinction in his field. He can scarcely expect to win a popularity contest, however, among the small fry who have already acquired their space-helmets and ray-guns ready for a quick take-off to Mars and points beyond.

Interplanetary travel will not be feasible, says Sir Harold, "in this century, nor in the next one, nor in the one after that."

Even a short hop to the moon would require at least a six-ton rocket and, he adds, "it wouldn't have fuel enough to get back."

The Russians are not quite so pessimistic. They are considering dispatch of a radio-controlled tank to the earth's satellite. "After such a flight," says Radio Moscow, "it would be possible to consider sending a space ship with men on board."

Perhaps getting back isn't important to a regime which has made a political specialty of the one-way ride.

LOOSE ENDS — By BRUCE HUTCHISON

The Lonely Man

THE mind of President Eisenhower is easily the most important psychological study in the Western world. Though I have argued here that the great decisions will not be made by the President, or any small group of men but only by the people, it is still true that the President possesses a unique power at the moment, simply because, more than any man, he possesses the confidence of the people. It is doubtful, indeed, if any President before him had this peculiar kind of confidence, which cuts clear across party lines and makes the Democrats afraid even to attack him.

Hutchison

WHAT goes on in this man's mind, therefore, is of immediate concern to everyone who is concerned with the world's peace and therefore with the chance of living out a normal non-radioactive life. Most of his mind, of course, will be hidden from the public but one aspect of it, the most interesting, has been pretty well exposed lately. I mean what he thinks about a hydrogen war.

A sort of psychological chart, highly revealing and not a little alarming, has been drawn from the available documents by Mr. Joseph Harsch, the eminent Washington correspondent of The Christian Science Monitor.

MR. HARSCH finds that on October 19, 1954, Mr. Eisenhower, the old soldier, apparently had abandoned the thoughts of war as a practical policy. In this age of atomic weapons, he said, "there is no longer any alternative to peace." As a soldier he had grasped the meaning of the first hydrogen explosion. As a human being he could not tolerate the thought of wrecking civilization with an instrument different not only in size but in kind from any known before.

That was in October. In December the Council of the North Atlantic Treaty Organization authorized its military commanders to base their planning on the assumption that atomic weapons would be used in the defence of Europe. The possibility of an alternative to peace had begun to emerge.

In December also the American military budget was suddenly revised. The Army was cut back, against the public protests of its commander, and the power of the United States concentrated decisively in air power and atomic weapons.

ON January 12, the President reassured an anxious people by saying he did not think that atomic weapons would "normally" be used in "lesser hostile actions not broadened by the intervention of a major aggressor's forces." In other words, the Bomb was not likely to be used except in the ultimate hyperbolic war.

On March 8, however, Mr. Dulles—who must have spoken with the President's approval—returned from Asia urging American resistance to any further Chinese expansion and he spoke confidently of "weapons of precision which can utterly destroy military targets without endangering unrelated civilian centres." These weapons are small tactical atomic bombs.

FINALLY, on March 16, the President revealed what seems to be a deep change in his thinking since October. He said: "Now, in any combat where these things (atomic weapons) can be used on strictly military targets I see no reason why they shouldn't be used just exactly as you would a bullet or anything else." Mr. Eisenhower's mind apparently has rounded a full circle.

As Mr. Harsch puts it: "During the past six months the President's position has moved from abhorrence of the whole range of atomic weapons through an intermediate stage where tactical devices would not normally be used to the final stage where he likens the tactical variety to a bullet."

Consequently, says Mr. Harsch, the Pentagon assumes that if it is ordered to defend Quemoy and the Matsus it will use "at least the new tactical nuclear weapons."

THAT is hard-headed military thinking but the problem of Asia, or any great problem for that matter, cannot be settled in only military terms. The political or, if you will, the philosophical terms in the end are always decisive.

In political or philosophical terms there can be no doubt that the use of atomic weapons against Asiatics will prove disastrous to the West's whole position in Asia. With the Asiatics, after the experience of Hiroshima and Nagasaki, the atomic bomb is more than a weapon—it is a symbol of everything that Asia hates in the white man. The Western nation which uses the bomb against Asiatics, even if they are Chinese communists, need expect to have no friends in Asia thenceforth.

IF there is any doubt about that, there is no doubt about the explosive power of the bomb in the West itself. Not one of the United States' Western allies will fight for the inshore Chinese islands because they are obviously the legal property of China. Not one of them would approve the use of atomic weapons to defend those islands. All of them would recoil from American leadership if those weapons were used.

Mr. Harsch warns his countrymen, indeed, that "there is no secret of the fact that such a war, fought over the issue of the Matsu and Quemoy Islands, could well mean the end of the NATO alliance and the political isolation of the United States . . . Asian opinion does not seem to draw the fine distinction that Washington's soldiers do between the old atomic bomb with their fall-out and the new precision weapons which supposedly do not endanger unrelated civilian centres . . . The first United States atomic weapons dropped on Chinese communist troops could achieve what ten years of Soviet propaganda have failed to achieve—the splitting of the Western alliance."

THE process might not stop with that first split. An atomic war of "precision" bombs aimed at military targets only, could bring Russia in with other kinds of bombs and finally the big bomb itself, of which a score or two could exterminate most or all life on the planet by radioactive poison. That is the possible alternative to peace Mr. Eisenhower recognized last October 19. What is the most powerful and loneliest man on earth thinking now?

As Our Readers See It

REPROOF

As a resident of View Royal I resent very strongly the use of the word "peasantry" in a headline in your paper on the article about falconry.

SUBSCRIBER.

(Editor's Note: Back of the hand to the headline writer who tried heavy-handedly to add a light touch and atmosphere to the report.)

A BUCK FOR BERT

Remember a few Sundays ago when a big chap from Tacoma gave thousands of swim fans a great display of courage and determination?

Now down deep in your heart, do you really think it was worth a half dollar?

Well, again on a Thursday night, still over 10,000 of big Bert's followers saw him plunge in to achieve his goal.

Again, wasn't it worth another half dollar?

I have not seen any of his two great performances but I sure am giving a dollar to see and help him conquer the "Everest of Swims," the Strait of Jaun de Fuca. So Victorians, if you think you can help Bert, match my dollar and send it to The Bert Thomas Swim Fund, Cherry Bank Hotel.

VETS' HOSPITAL.

START WITH THE SPIDER

Allow me to suggest to the physical scientist that in his pursuit of the source of intelligence, he begin first by finding whence comes the knowledge of stresses and strains, used by the spider when spinning its web, before holding a post mortem on Einstein's brain in an effort to separate the universal source of all experience and knowledge. One is astounded at the persistent ignorance of "so called" intellectuals.

W. WATKINS.

226 St. Charles St.

IN MEMORIAM—
DR. ALBERT EINSTEIN

He was a Jew, a gently loyal Jew,
Who, with the law of Moses he adored,
Well knew and loved, the way of Jesus Christ;
These were his axioms of reality.

In science, he took Newton as his guide;
To base advancement in man's theories:
From calculus, through relativity,
His physics teach, all has equivalence.

At times, for him, the way was turbulent.
Not yet resolved, great problems still remain
Unsolved in science, as in other fields:
But what is real is only in man's Christ.

A tear drops in our heart, when such men pass
From here—this stage—where all enact a part,
Lay down our tools, and into God return,
Ambition humbled, future life serene.

A STUDENT.

DENNIS THE MENACE

"I GOTTA HAVE FRIENDS, DON'T I? YA WANT ME TO BE A HERMIT?"

From Our Files

April 28, 1895: The ship Quadra is preparing to leave for the head of the Portland Canal. Aboard will be Canadian engineers who will work on the B.C.-Alaska boundary survey between Letuza Bay and Jakutat Bay.

April 28, 1915: Five more cases of clothing have been accumulated here and are to be shipped to needy Belgians. This will make a total of 353 large cases forwarded by the local relief committee.

April 28, 1935: Several prizes at the Pacific Northwest Philatelic Exhibition at Tacoma were won by Victorians, according to messages. R. M. Angus, G. Wellburn and H. Whittaker won medals.

Duel at Two Paces

Let's Keep it Verbal

By WALTER LIPPMANN from Washington

ON SUNDAY at Bandung Premier Chou En-lai proposed that "China and the United States should sit down and enter into negotiations to settle the question of relaxing and eliminating the tension in the Taiwan (Formosa) area. However, this should not in the slightest degree affect the just demand of the Chinese people to exercise their sovereign rights in liberating Taiwan." This statement may be read in the light of what Secretary Dulles said in his press conference on March 15: "If there were a renunciation of the use of force, that would meet the immediate requirments of the situation, and there would be no necessity that I can see for anybody, either on the Republic of China's side, or the Communist side, to renounce what they might call their legal pretentions, their legal claims."

Lippmann

These two statements of positions are so close together that there may be no difference between them.

Five weeks elapsed between the Dulles statement and Chou's statement. It is reasonable to suppose that in that interval there was very considerable diplomatic activity in which, presumably, London and Moscow, New Delhi and Katachi, had a hand.

FORCES AND CLAIMS

The renunciation of force without renouncing claims was first proposed publicly by Sir Anthony Eden on March 8 in a statement to the House of Commons. As a matter of fact, Secretary Dulles' statement was in reply to a question as to whether he agreed with Sir Anthony Eden. Presumably, Secretary Dulles made his statement in order to give Great Britain and the other governments, which have been playing a role of intermediary, a proposal to work with in Peiping.

And presumably also, the mediators had achieved their first success in Peiping some time before the Bandung conference met. For the Chinese Ambassador in Washington, Dr. Koo, spoke out the night before the Bandung conference met and made an elaborate rejection of any kind of modus vivendi.

The government in Formosa must have known what was in the wind. And if we guess a little more, we may guess that Chou's acceptance of the formula, rather than the build-up of Red Chinese air power on the coast, was what took Secretary Dulles down to see the President in Augusta just as Admiral Radford was cancelling his trip to Europe in order to rush off to Formosa. . . . Or is it sheer coincidence that these pieces in the jigsaw puzzle fit together?

As a matter of fact, the main novelty of Chou's statement at Bandung was that he made it publicly. For in spite of the Communist propaganda, diplomatic contact with Chou has not been broken since the Hammarskjold mission. And always in these exploratory discussions there had been only one conceivable line of immediate progress — to seek an arrangement, probably tacit rather than explicit, by which the two Chinese governments, while renouncing nothing, would not prosecute their claims by waging war.

FAVORABLE DEVELOPMENT

The choice of the Bandung conference as the place to make public Chou's acceptance of the formula is a most favorable development. For it means that under Eden's leadership there has been found a formula which is acceptable to Peiping and to Washington, and has the approval of the uncommitted nations of Asia and of Africa.

The Bandung conference was, of course, overwhelmingly opposed to a war by Chiang, backed by the United States, to overthrow the Red regime But it was no less opposed to Red China's "liberation" of Formosa by force. What it wanted was what first Eden, then Dulles, and finally Chou were able to propose: An arrangement which would avoid a war that might engulf the greater part of Asia.

If the State Department knows what it is doing, and if the makers of our policy can manage to collect themselves in one place long enough to act with deliberation, Chou's acceptance of the Eden formula in the presence of the Bandung conference is, at a minimum, a public commitment not to use force in the Formosa Straits until the diplomatic exchanges which have already begun have been carried further.

Chou took five weeks to make his reply to the Dulles statement of March 15. There is no reason why with the President in Gettysburg and the Secretary of State on an island in upper New York, the State Department needed to form an opinion and to express it publicly a few hours after Chou's statement was received. What do these people think they are doing? Trying to make a deadline for the next edition of the newspapers, or conducting the foreign policy of the United States?

UNWISE CONCLUSION

Nor is it necessary, or desirable and wise to jump to the conclusion that the next steps should be concessions by Peiping in order that we may then agree to participate in a formal conference. The last thing we ought to want now is a formal conference.

What we should want is to say just enough to encourage the mediators to continue the exchanges of views—and in the meantime without the beating of all the drums to bring about a dampening down of the sporadic hostilities which are now taking place in the Formosa area.

There is no hope in a formal conference. For at a formal conference there would arise, like a swarm of angry hornets, issues that are really serious only if the negotiations have to be done in public. Who, for example, shall attend the conference? Chiang says he will not attend it, and we have said that we will not attend without him. Are there two Chinas or only one China? What is the juridical status of Formosa?

In a public meeting these are insoluble issues, capable only of touching off explosions of bellicose rhetoric. They are insoluble issues and yet that is no reason for having a war in order to pretend to solve them. The best way to deal with these issues is to live with them and in the course of time to outlive them.

That is what a modus vivendi, without a settlement, would permit us all to do.

Copyright, 1955, New York Herald Tribune Inc.

MARKED for ✓ READING

SHOULD BE

We must all earn our living and proper training for that is a necessity; but it is also a desperate necessity, and not a luxury, that the satisfaction of the cultural and recreative needs of the local community should be a major aim in town and country everywhere.

—Henry Morris, recently retired Chief Educational Officer for Cambridgeshire.

BOTH SIDES

One night last autumn I was visiting an isolated Welsh farmhouse; to reach it I had to walk across fields for a couple of miles. Mary, my five-year-old, who really lives in a world of her own and only descends to ours at mealtimes, pay day and other satisfying or lucrative times, knew of my projected journey. Before I left she whispered to me confidentially, "Daddy, when you go to Penbank tonight, please try and see some fairies and tell me about them tomorrow." Then, as I was going out of the room, she turned and murmured in a sleepy voice, "Tell them about me, too."

—W. H. Boore, on the BBC.

NOT CUT OFF

Thank goodness that being a spinster hasn't cut me off from masculine society. I don't know what's the opposite of Dr. Johnson's tribute to "endearing elegance of female friendship"—perhaps "the enduring stimulus of male society." Anyway I like it, I particularly like working with men, and I've had a succession of overlords who've made me laugh and flattered me with their grateful dependence. And I've been blessed with some female friends who've obligingly married charming men who give me a smacking kiss and their best dry sherry when I go to dine.

—Ruth Drew, a spinster, talking in a BBC program.

A WOMAN'S OUTLOOK

By RUTH ENKE

The Natives' Return

THEY'RE Canadian born and bred and, right now, they're half-way through their precious two months in Europe. I wonder so much how they will feel when they get back.

They went by air but are returning by boat and train with a few days' stopover in Scarsdale, a wealthy district on the outskirts of New York.

I wonder whether, as they steam into New York, they'll be scornful of the boisterous Americans who are pointing out the buildings and the skyline, and bragging about the biggest, the highest, the most costly building in the world, with the greatest number of windows, and put up faster than any building of its size before.

Ruth

* * *

Will they make the foolish and ignorant mistake of imagining that all Americans are like these? Or will they notice the quiet, dignified woman who is far more cultured than most of the Canadians who dare to criticize America? Will they understand the reverent love with which that elderly couple regards the Statue of Liberty? Will they grasp the dream and inspiration America has been to millions?

Will they be startled by the size and newness of the cars?

Will the houses in Scarsdale seem very light in color with their pale walls and bright, gay roofs? Will they seem strange after the sombre hues of English brick and slate and stone?

I think that from the train, as they go up the Hudson, they'll be shocked by the slumminess of old frame houses and how much worse dilapadiated wood is than weathered or smoke-grimed brick.

I think they'll be pleased by the friendliness of people on the trains, and how easily North Americans speak to strangers.

I wonder whether they will notice that in North America the grandest buildings are those put up for the glorification of Commerce and the worship of the great god, Mammon.

I think they'll be saddened by the materialism of general conversation and by the constant allusions to the almighty dollar and what's good for business.

They'll contrast the slow bucketing of the Canadian trains with the dizzy rocketing of Englisn ones.

They'll feel their land stretching out through the days and nights and be awed by its size and lonesomeness. And, with each mile that they come westwards, they'll feel that they are leaving civilization far behind.

* * *

But, because they've been born and bred out here, they'll be thrilled to see the gulls and wooded hills once more, and hear the familiar blow of the steamers. The driftwood on the beaches, the tall poles on the fishboats, an eagle soaring in the blue, all these will fill them with a delight that's close to tears.

After little England, they'll miss the theatres, concerts and art galleries available in London and the larger cities. They'll find our papers parochial. They'll be discouraged by the fact that the bulk of the population still doesn't realize that the arts, letters and sciences form a large part of a nation's spirit.

They'll feel that they are among a bunch of semi-educated barbarians. Or, maybe, a bunch of adolescents. (Is there any difference?)

They'll be most unhappy for the first six months, missing the tradition, the sense of background, the atmosphere of permanence, the respect for age, the mature values and the solidity of it all.

* * *

But then, bit by bit, they'll realize that the faults and virtues of this country are those of youth And all young things grow up in time.

They'll sense that from coast to coast gifted people are striving to instil a little of the wisdom, patience and tolerance of age into the crude eager boisterous spirit of this country we call Canada.

LONDON LETTER

By WALLACE REYBURN

Mowing the Green Lawns

LONDON—Yesterday a Canadian soldier got into the bus and sat down beside me. In the course of conversation he mentioned that he was going back to Canada next week.

Reyburn

"Too bad," I said. "You are leaving at the best time of year. The English summer's wonderful."

He looked at me blankly. 'Are you kidding? I can't wait to get back to a Canadian summer. They don't have real summers here. Just rain and cold and where's the sunshine?"

Unfortunately at that moment the bus reached the place I was going and I had to get out without having a friendly argument with the soldier as to the pros and cons of the English summer compared to what we are used to in Canada.

* * *

It is a popular pastime of those of us who come to this country from Canada to condemn the English summer out of hand, merely on superficial evidence of a lack of a long succession of hot sunny days. But with all its often enumerated faults the British summer has many points on which it scores heavily over ours.

For one thing, things happen here in summer. The weeks are crammed with big sports events to follow—Wimbledon, the cricket Test Matches, the Derby, Ascot, Henley Regatta, Cowes Week, etc.—and displays, exhibitions and festivals such as the Chelsea Flower Show, Glyndebourne Opera, Edinburgh Festival, Farnborough Air Display, Royal Academy summer show, Welsh National Eisteddfod, and so on. Not only is there far more to see and do in the way of big public events, but the summer in England doesn't throw business in general into the doldrums as the heat of Canada does.

There is no counterpart here of the annoyance in Canada of trying to get some business transacted and finding either that everybody is too lethargic to take much interest or else the key people concerned have fled the sweltering heat of the city. As many new plays open here in the summer as in winter, a procedure that would be fatal in North America's "dead" summer period.

The English summer twilight is something we don't enjoy, such mellow evenings here when you can play tennis as late as 11 o'clock at night and then go to bed knowing that you are not going to be kept from sleep by either the stifling heat or the frightening thunderstorms that are the prices Canadians pay for those sunny days.

* * *

Not only are the days much longer but the summer itself is longer. Take the situation right now, for instance. Here we are in mid-April and as I write young Mac is in the garden in his shirtsleeves waiting for me to finish and go out and have a game of cricket with him. It is mild and sunny. The trees are sprouting green all over the place.

The gardener over the road is mowing the rich green lawns around the house and the people who live there will no doubt be having tea out on those lawns this afternoon as they have each day this week.

I think there we have the main point. England doesn't have the intense heat and sunshine of the short Canadian summer at its height. Instead the English have a stretch from April to the end of September of diluted summer weather which I for one find a very pleasant six months indeed.

WEATHER SYNOPSIS

CITY'S WEATHER RECORD

Sunshine, 1955	**464.2 hours**
Last year	**517.1 hours**
Precip to Date	**10.62 inches**
Last year	**13.96 inches**

SYNOPSIS—Clear skies and calm winds produced a rather chilly night in most regions of British Columbia. Temperatures dropped to the low twenties over the central and southern interior and to just below freezing at several points near the coast. Cloud cover in the Kootenays held the mercury near the freezing point. The low pressure area centred offshore has drifted south to the Oregon coast. Sunny weather will prevail in almost all regions of the province today and Friday.

DOMINION PUBLIC WEATHER OFFICE 9 A.M. FORECASTS
Valid until midnight Friday.

Victoria City—Mostly clear today and Friday. Winds light. Low and high Friday at Victoria, 40 and 54.

Vancouver, Lower Fraser Valley, Georgia Strait—Mostly clear today and Friday. Winds light. Low and high at Vancouver airport and Abbotsford, 38 and 56; Nanaimo, 32 and 56.

West Coast Vancouver Island—Mostly clear today and Friday. Winds light. Low-high at Estevan Point, 34 and 50.

TEMPERATURES YESTERDAY

	Min.	Max.	Prcp.
Victoria	**40**	**49**	--
ONE YEAR AGO			
Victoria	**40**	**53**	--
ACROSS CANADA			
St. John's	29	43	.19
Halifax	38	46	.25
Montreal	34	55	--
Ottawa	32	65	--
Toronto	42	63	--
Winnipeg	48	74	--
Regina	36	44	.22
Saskatoon	32	48	.84
Lethbridge	30	42	.27
Calgary	28	37	--
Edmonton	32	33	.68
Kamloops	26	52	--
Penticton	25	52	--
Vancouver	36	53	--
Kimberley	30	47	--
Prince Rupert	32	48	--
Prince George	22	46	--
Fort St. John	29	37	.59
Whitehorse	23	42	--
Seattle	31	48	--
Portland	34	48	.04
Chicago	50	74	--
San Francisco	43	59	--
Los Angeles	50	68	--
New York	48	55	--
N. Westminster	34	53	--

Sunrise, Suset Friday
(Pacific Stand Time)
Sunrise 4.59 Sunset 19.25

SAANICH INLET

To determine tides in Saanich Inlet area: For higher high water deduct 14 minutes; for lower low water deduct 35 minutes; for half-tides (those other than highest and lowest) deduct 32 minutes.

COWICHAN BAY

To determine tides Cowichan Bay area. For higher high water deduct 16 minutes; for lower low water deduct 35 minutes; for half-tides deduct 33 minutes.

TIDES AT VICTORIA
(Pacific Standard Time)

	Time H.M.	Ht. Ft.	Time H.M.	Ht. Ft.	Time H.M.	Ht. Ft.	Time H.M.	Ht. Ft.
28	1.16	8.1	3.56	8.5	13.52	2.2	23.05	8.6
29	3.19	7.8	4.26	7.9	14.50	2.9	23.23	8.5
30					15.49	3.8	23.36	8.5
May								
1	6.12	6.2	10.23	6.7	16.45	4.6	23.46	8.5
2	6.40	5.3	11.56	6.6	17.40	5.4		
3	0.04	8.6	7.12	4.4	15.14	6.8	18.30	6.2
4	0.26	8.7	7.46	3.6	16.32	7.3	19.14	6.8
5	0.47	8.8	8.20	2.9	17.30	7.7	19.54	7.3
6	1.04	8.9	8.53	2.4	18.20	8.0	20.30	7.7
7	1.10	9.0	9.26	2.1	19.06	8.2	21.04	8.0

TIDES AT POINT ATKINSON
(Pacific Standard Time)

	Time H.M.	Ht. Ft.	Time H.M.	Ht. Ft.	Time H.M.	Ht. Ft.	Time H.M.	Ht. Ft.
28	4.41	10.4	8.52	11.8	16.02	3.2	23.49	14.7
29	6.13	9.7	10.18	11.0	17.08	4.4		
30	0.41	14.5	7.26	8.5	11.59	10.6	18.17	8.6
May								
1	1.27	14.3	8.17	7.2	13.35	10.8	19.27	6.6
2	2.05	14.2	8.58	5.9	14.58	11.4	20.26	7.6
3	2.37	14.0	9.35	4.8	16.08	12.1	21.21	8.5
4	3.05	13.7	10.07	3.9	17.06	12.9	22.09	9.3
5	3.31	13.5	10.38	3.2	17.54	13.5	22.54	9.9
6	3.57	13.3	11.09	2.8	18.36	14.0	23.39	10.4
7	4.23	13.1	11.41	2.6	19.14	14.3		

Coffee Lovers Favorite
PACIFIC
EVAPORATED MILK
Vacuum Packed
Rich, creamy goodness
Fresher, sweeter flavor
1930-1-B.C.
The only evaporated milk processed in B.C.

How to Torture Your Husband — A WEBSTER CLASSIC

TRIGGERMAN CASTS VOTE

Italians Elect President On Duce Death Anniversary

ROME (UP) — The Italian parliament met today on the 10th anniversary of the assassination of Benito Mussolini to elect a new president of democratic Italy.

The timing of today's joint session of the senate and chamber of deputies was a coincidence, but the era ended on April 28, 1945, by a burst of machinegun bullets, was recalled throughout Italy.

The man who pulled the trigger on Il Duce and his mistress was among the deputies eligible to vote, Communist deputy Walter Audisio, then a leader of the partisans in north Italy.

The balloting today was to name a successor to 81-year-old President Luigi Einaudi whose seven-year term has expired. In addition to the two chambers of parliament, representatives from four Italian regions were present.

HUGE CANAL LOCK

World's largest inland navigation lock, 1,150 feet, is on the Amsterdam-Rhine canal in Holland.

IN SELECT CIRCLES
Corby's
SPECIAL SELECTED WHISKY
This advertisement is not published or displayed by the Liquor Control Board or by the Government of British Columbia.

Inter. Petroleum Increases Dividend

TORONTO (CP) — International Petroleum Co. Ltd. Wednesday declared a dividend of 30 cents a share (U.S. funds) payable June 8 to shareholders of record May 12, an increase of five cents a share in the quarterly dividend.

Estimated consolidated net earnings for the first quarter ending March 31 were $8,500,000 (U.S.) or 59 cents a share, chiefly from operations in Venezuela, Peru and Colombia. This compares with $7,500,000 or 51 per cent in the fourth quarter of 1954 and $5,800,000 or 40 cents in the first quarter of 1954.

APRIL SPECIAL
AT YOUR FOOD STORE NOW!
DELNOR
FRENCH CUT BEANS
FOREMOST IN FROZEN FOODS

ANNOUNCING... ANOTHER CRYSTAL FINISH "FIRST"
EFFECTIVE IMMEDIATELY, A NEW SUMMER
"NOON' PHOTO FINISHING SERVICE
Available Through CRYSTAL FINISH AGENCIES in the "DOWNTOWN AREA"
Our regular downtown service: In at 10.00 a.m. — Out at 5.00 p.m.
Our Additional downtown service: In at 5.00 p.m. OUT AT NOON the following day.
This New Fast Service applies to both "Negative Size" and "Oversize" Prints
Have you tried our album booklets with the "slide-on clip"? Another Crystal Finish FIRST!
Crystal Finish
Crystal Finish Photo Service
ESTABLISHED 1889
"As Good as the Best and Better Than the Rest"
Leave your next roll of film at a Crystal Finish Agency for Service and Satisfaction

one taste and you'll agree there's a
TASTE DELIGHT IN EVERY SLICE
Sunbeam ENRICHED BREAD
Baked in Canada by Canadians With Canadian Ingredients
Weston's Bakeries Ltd.
Delightful oven-fresh flavour! Daily freshness that lasts and lasts! It's no wonder bread-loving folks keep coming back for more Sunbeam Bread. But you must try Sunbeam Bread for yourself—to see how good it really is.
Look for Miss Sunbeam, the little girl with the sparkling blue eyes and golden curls. She smiles at you from every loaf of Sunbeam Bread.
For a taste delight in every slice, reach for Sunbeam Bread at your favourite grocer's now.
REACH FOR Sunbeam Bread
At your favourite food store now!

EXCLUSIVE IN THE MAY JOURNAL

Whom will Princess Margaret marry?
Speculation is running high that it will be the handsome, dashing R.A.F. hero, Captain Peter. Townsend—and their romance may equal that of the princess' uncle, the Duke of Windsor, in heartbreak and excitement.
When Margaret was only 14, Peter was appointed to the staff of the royal household. His vivacious good humor, his gay openness quickly made him one of the court favorites. What caused the rumors to begin? What was the significance behind Margaret's trip to Rhodesia and Peter's sudden appointment to the British embassy in Brussels?
Don't miss this little-known inside story of "Princess Margaret and her Beaux." You'll learn of some other suitors, how difficult it is for them to take her out. Where does the princess go on dates? What happens if Margaret doesn't like someone on the party list? You'll find out why she's one of the world's fashion leaders . . . how she manages to elude some of the British traditions that tie her down.
* * *
What would you do if a letter were delivered out of the past accusing your husband of murder?
First train to Babylon
Complete novel by Max Ehrlich
Don't miss this thrilling story of one woman's emotions. Had her husband really killed a man? If so, could she betray him . . . ruin her whole family?
Diet for your figure type
Have a figure problem? First step in overcoming it is to know your figure type. Here's a personalized plan to put your curves in the right places—whether you need to lose or gain weight. Complete with 7 days of reducing menus, 7 days of building-up menus—plus easy-to-follow exercises. If you long to look and feel streamlined this summer, don't miss "Figures Made to Order."
8 PAGES OF Fashion Fresh-ups
Bright young stars choose simple, comfortable fashions for off-stage hours. For example, Debbie Reynolds' checked gingham and lace dress, Pier Angeli's black piqué with white organdy jacket.
Fashions for two (him or her) . . . she likes the cotton-coat-and-silk-dress costume, the long basque and middy silhouette. She likes *him* in linen shorts, a casual raw-silk jacket, new mustard shades.
Summer time is fun time . . . stick-candy cottons, suspender dress (and shorts), a dance dress with a day jacket. Colors—good enough to eat.
Lovable, tubbable synthetics . . . colorful sewing feature. The fabric plusses—easy wash, no iron, durability, pleat retention—lovely colors and patterns give these fashions *extra* appeal.
Plus 33 other articles stories and features
MAY JOURNAL A CURTIS MAGAZINE
Out today—on all newsstands.

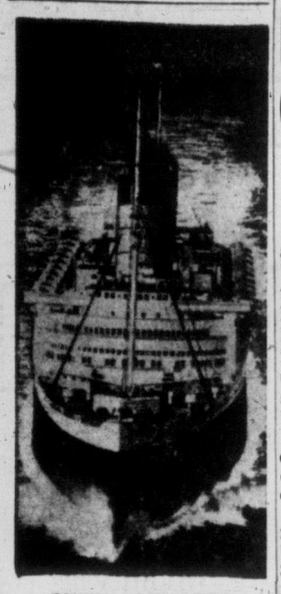

QUEEN ELIZABETH

NEWLY-FITTED

"Elizabeth" May Seek Blue Riband

SOUTHAMPTON (Reuters)—The 83,000-ton liner Queen Elizabeth, newly overhauled and fitted with special stabilizers, may try to recapture the Atlantic blue riband from the United States this summer.

The Cunard liner, biggest in the world, steamed into Southampton Tuesday after setting up a British post-war speed record for the crossing, despite bad weather.

She travelled the 3,199 miles from the Ambrose channel lightship off New York to the Cherbourg breakwater in four days, 11 hours and 42 minutes at an average speed of 29.70 knots.

This was still more than 24 hours behind the American record of three days, 10 hours and 40 minutes for the same journey set up three years ago by the liner United States.

But the Elizabeth had been hampered by two days of rough seas and a moderate swell all the way whereas the United States had enjoyed good July conditions.

COAL CENTRE

The Spitzbergen islands north of Norway produce about 470,000 tons of coal annually.

Garden Tour Draws 200 On First Day

Tacoman Group Visits Today

More than 200 Victorians and visitors, many from the United States, Wednesday toured gardens at Royal Roads Canadian Service College and five home gardens in the first day of the four-day Spring Garden Festival sponsored by the Victoria Horticultural Society.

Today a party of 100 gardeners from Tacoma, members of clubs there, will tour the 12 gardens on display.

About 40 gardens are on the route being traveled by special buses from C & C, Government Street, and private cars during the showings. Buses leave at 9.30 a.m. and 1.30 p.m.

Here for the event are well-known gardening authorities Carl Stocker, Portland specialist in flower arrangements, and Cecil Solly, radio commentator on horticulture.

May meeting of the Victoria Horticultural Society will be held Tuesday, May 3, at 7.30 p.m. in the City Hall.

Raymond Massey Plans New Play on Lincoln

NEW YORK (CP) — The Times says Raymond Massey has purchased the rights and is working on the stage adaptation of J. T. Bishop's new book "The Day Lincoln Was Shot." The Times adds that the Canadian-born actor, who gave a memorable portrayal of Lincoln in the play "Abe Lincoln in Illinois," will not appear in the stage version of Bishop's book.

RAIN MEASUREMENT

One inch of rain over one acre of ground is equivalent to 113¼ tons of water.

FAST RELIEF FOR
TIRED FEET
MINARD'S "KING OF PAIN" LINIMENT

BEN-GURION

'Life or Death War' Promised To Preserve Israel's Borders

TEL AVIV, Israel (Reuters)—David Ben-Gurion, who seven years ago became Israel's first premier, said Wednesday his country will brook no interference in its affairs and, to preserve its borders, would fight "a life or death war."

The defense minister spoke at Independence Day celebrations here featured by a display of Israeli military might. He emphasized that Israel must, "as long as our neighbors scheme to annihilate us," rely on force.

During the day, an estimated 250,000 cheering Israelis watched a five-mile long parade which for the first time unveiled French-built light tanks and 155-millimeter howitzers. British-built Meteor jets screamed overhead.

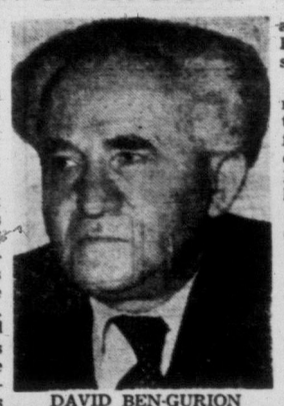

DAVID BEN-GURION

Ben-Gurion, who recently renounced his life as a farmer in the Negev desert to become defense minister, bitterly lashed out at the United Nations, at Britain and at Egypt during his speech.

The defense minister strongly repudiated demands made by Egyptian National Guidance Minister Major Salah Salem for the return to Egypt of the Negev area.

"If Salah Salem and his friends covet Negev, let them come and take it—the Israeli Army would greet them with a warm reception," he said.

NEWFOUNDLAND TO VOTE SOON?

ST. JOHN'S, Nfld. (BUP)—The Newfoundland legislature was prorogued Wednesday amid a flurry of speculation that a provincial general election would be called soon.

Joseph Smallwood has been premier since Newfoundland, a former British crown colony, joined Canada on March 31, 1949.

SUPER Kem-Tone
THE SUPERIOR LATEX-BASE WALL PAINT

Oliver Editor Dies at 66

OLIVER, B.C. (CP)—Herbert Berryman, 66, editor of the Oliver Chronicle for 18 years until his retirement last January, died in Tranquille Sanitarium.

Born in Hampshire, England, Mr. Berryman came to Canada at the age of 17 and followed newspaper work continuously.

Well known throughout the Okanagan Valley, he established the Chronicle in 1937. He retired due to illness.

. . Fish tonight?

Whether you like your fish baked, fried or smoked—a bottle of chilled Manor St. Davids white wine served with it will make that fish dish delicious! And too, this is your ideal "entertaining" wine—serve it any time!

Manor St. Davids wines are now available in all B. C. Liquor Control Board stores.

Bright's Wines

This advertisement is not published or displayed by the Liquor Control Board or by the Government of British Columbia.

You can deal with
CONFIDENCE
where you see this
SAFE BUY seal on
Used Cars and Trucks

SAFE BUY USED CARS AND TRUCKS

because they're sold only by
MERCURY-LINCOLN-METEOR
DEALERS

MERCURY LINCOLN Meteor

Your Mercury-Lincoln-Meteor dealer has a reputation to maintain—and that's your finest assurance of satisfaction. Because you can trust the dealer, you can trust the car that bears the Safe Buy Seal. It has been thoroughly checked and reconditioned—and it's guaranteed.

Watch Ed. Sullivan's "Toast of the Town" on TV every Sunday, 8 p.m., KTNT-TV, Channel 11

United PURITY Stores

Young faces, young appetites for priceless little people! — Yes, TOP QUALTY foods from your neighborhood PURITY make food shopping easy —and economical, too!

SOLO MARGARINE 2 lbs. 59c

HEY MOM! THIS IS Baby WEEK

LIPTON'S TEA BAGS 60's 86¢ 20c coupon in each pkt.

Johnson's Paste Wax 1's 59¢

Baby's Own Soap 2 for 27¢
Johnson's Baby Powder, 9 oz. 55¢
Baby Oil, 5 oz. 59¢
Baby Lotion, small 59¢

FRESH FRUITS and VEGETABLES

NEW POTATOES Shafter Whites, lb. 11¢
LETTUCE Fresh, Solid Heads, lb. 17¢
ORANGES Sunkist 288s, Full of Juice 5 lbs. 65¢
GREEN ONIONS Imported, bunches 2 for 19¢

POPCORN Lucky Elephant, Dandy prize in each pkt., 15¢

HEINZ BABY FOODS Tins 3 for 29¢ 12 for 1.09
HEINZ BABY CEREALS Pkgs. 23¢

GERBER'S BABY FOODS Tins, 3 for 29¢ 12 for 1.09
BABY CEREALS Pkgs. 21¢

LIBBY'S SLICED ★ PINEAPPLE 20-oz. 31c

SUN-RYPE CLEAR ★ APPLE JUICE 48-oz. 29c

★ CHALLENGER Fancy Red COHOE SALMON ½'s 29c

DR. BALLARD'S CHAMPION DOG AND CAT FOOD Tins 6 for 69¢ with free piggy bank!
THRIFTY DOG AND CAT FOODS, tins 6 for 55¢

Famed MARTHA LOGAN COOKING SCHOOL coming to CENTRAL JUNIOR HIGH, MAY 3rd, 8 p.m. Get free tickets at your Purity Store.

OGILVIES
Orange Cake Mix 34¢
White Cake Mix 34¢

WILD ROSE
White and Whole Wheat Bread Mix 3 lbs. 42¢

LIPTONS
Chicken Noodle Soup Mix 2 for 25¢
Tomato and Vegetable Soup Mix 2 for 25¢

Enjoy Beefy OXO
Cubes 12 29¢
Cubes 6 16¢

PROCTER & GAMBLE PRODUCTS
OXYDOL—Giant 81¢ Large 41¢
DUZ Giant 81¢
TIDE Giant 83¢

SWIFT'S QUALITY PRODUCTS
NEW! SWIFTS CLEANSER 2 tins 31¢
SWIFT'NING lb. 37¢
ALLSWEET Margarine 2 lbs. 69¢
PREM Round tin, each 42¢
JEWEL SHORTENING lb. 28¢
PARD DOG FOOD each 15¢

Swift Baby Meat Tins 2 for 47¢

Made in B.C. PERFEX
Bottle, 32 oz. 29¢
Jug, 64 oz. 51¢

Pablum Mixed Cereals 16-oz. pkg 45¢
Cream of Wheat Quick, large pkg 30¢
Karo Corn Syrup 2's 35¢
Milk Pacific and Carnation, 48 (case) $7.72
Arrowroot Biscuits—Weston's, pkt. 15 oz. 39¢

Borden's Eagle Brand Milk Sweetened and condensed 29¢

NON-FAT MILK FOR ABOUT 9¢ QT. FOR ALL MILK USES
Instant MIL-KO
DISSOLVES INSTANTLY!
¼ The Calories ½ The Cost of Milk Delivered Good Tasting • Pasteurized
4 quart PACKAGE 37c

MEAT
Breakfast Sausage, lb. 39¢
Chicken Roll, Sliced, ½ lb. 25¢
Prime Rib Roast, lb. 65¢
Short Ribs or Beef, lb. 29¢
Spare Ribs, lb. 47¢
Fresh meat items for sale only at stores with meat markets.

HEALTH INSURANCE HIGHLIGHTS PREMIERS' PARLEY

Oct. 3 Agenda Historic in Scope

By VICTOR J. MACKIE
Times Ottawa Reporter

OTTAWA — Action to speed the implementation of a program involving federal participation in the costs of unemployment relief was agreed upon during the final meeting of the federal-provincial preliminary conference here Wednesday.

Provincial ministers concerned will reconvene in Ottawa next June to try to reach agreement upon the terms of the unemployment assistance program.

The conference in closed sessions Wednesday reached agreement on the items to be included in the agenda of the full-scale federal-provincial conference at Ottawa on Oct. 3.

National health insurance surprisingly occupied a large share of the "in camera" discussions. Unemployment, as was expected, was also a major item under discussion.

MANITOBA OUTSPOKEN

Premier Campbell of Manitoba was the most outspoken opponent of Prime Minister Louis St. Laurent's plan for federal participation in some of the costs of unemployment relief up to a maximum of 50 per cent in critical times. Premier Campbell spoke out strongly in favor of the federal government assuming 100 per cent responsibility for the unemployment relief costs. Other premiers were not so vigorous in their demand for the federal government to assume full responsibility although they were not enthusiastic about the federal proposal, it was learned.

Other developments:

(1)—It was agreed that federal sharing in the costs of relief for the unemployed should not wait for the October conference. It will be referred immediately to a committee of federal-provincial officials who will collate the facts, examine technical problems and report to a meeting of federal-provincial ministers in June, or July at the latest.

(2)—The conference appointed a committee, or secretariat, consisting of officials from each province to meet under the chairmanship of Dr. K. W. Taylor, deputy minister of finance. It will prepare statistics and technical papers for the full-scale October conference.

(3)—Premier Douglas led the fight for the introduction of a health insurance program in Canada, assisted by Premier Leslie Frost of Ontario and Premier W. A. C. Bennett. They spoke out strongly in support of such a scheme. The premiers of Alberta and Newfoundland also favored health insurance.

(4)—Premier Maurice Duplessis of Quebec, voiced outright opposition to a national health insurance scheme at this time. Manitoba, too, sought assurances from the federal government that there would be no sudden action to implement such a scheme without long prior discussion, as it would involve a drain on the provincial treasury.

(5)—Prime Minister St. Laurent is understood to have indicated that at this time his government was not prepared to embark on a national health insurance program of the scale contemplated. It was agreed, however, to include "health and welfare services" as an agenda item for the full-scale fall conference, under which health insurance will be discussed in detail.

6. Ontario will probably sign a new tax rental agreement, sources who heard Premier Frost speak at the closed sessions said. The Conservative premier who is facing an early election indicated by his remarks, that at this stage, he had no intention of withdrawing from the tax rental agreements, when they expire in March, 1957.

7. Quebec, through Premier Duplessis, gave no indication of a willingness to abandon its independent stand and enter the tax rental agreements. Other provinces are expected to renew the agreements despite the fact that Mr. St. Laurent said Ottawa would not go beyond the present scale of payments.

MOST IMPORTANT

The range of subjects set down for the fall conference mark it as one of the most important in Canadian history. Mr. St. Laurent told newsmen that the federal government and premiers were prepared to give it adequate time to allow complete and thorough discussions.

It will be convened on Oct. 3, a Monday. The prime minister said the delegates would be pleased if it could be concluded before Thanksgiving Day on Oct. 10. If it was not concluded by then, they would continue the following week.

The agenda drafted at the preliminary two-day conference here will be:

A. Federal-provincial fiscal relations.

B. Public investment and natural resources development.

C. The desirability of establishing a federal-provincial continuing committee.

D. Health and welfare services.

E. The timing and scope of such other special conferences as may be desired.

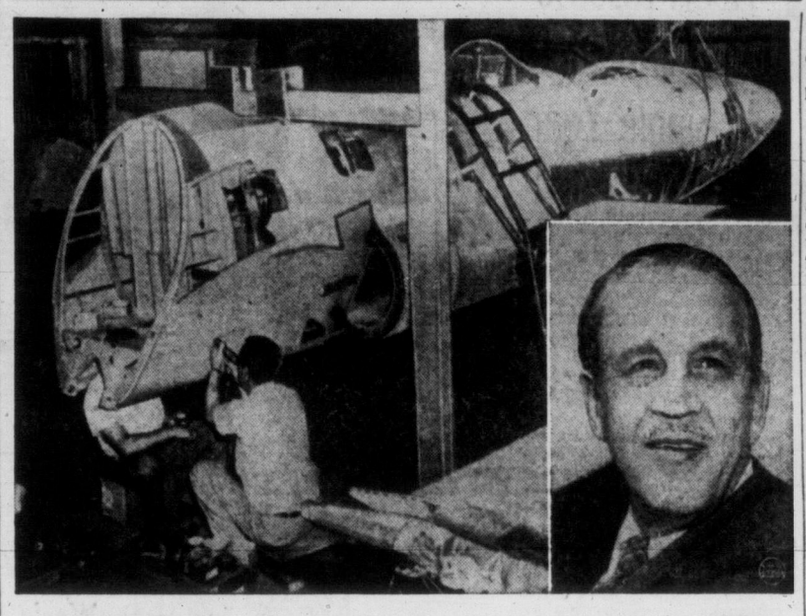

DO-IT-YOURSELF saved no money for Chicagoan John MacArthur, inset, who is building his own jet T-33 trainer from parts of wrecked USAF planes sold as junk. MacArthur will become the first private owner of a jet plane. "It cost me five times as much as a new plane," he says. (NEA photo.)

TIME OUT! By JEFF KEATS

"Most determined beef we've had in quite a few games, don't you think?"

Thatcher Faces Recall Action By Sask. CCF

MOOSE JAW (CP)—Whether W. Ross Thatcher, member of Parliament for Moose Jaw-Lake Centre, may be recalled by the CCF will be decided at a meeting of the Moose Jaw CCF federal association executive Saturday.

The meeting has been called by Fred Jones, association president.

Jones said he called the meeting so the executive members could decide what course to take.

It had been hoped and expected that Mr. Thatcher in the House of Commons this week would explain his reasons for resigning from the CCF and that the meeting Saturday would discuss the situation in the light of what the Moose Jaw-Lake Centre member says at Ottawa.

THERE WAS NOTHING COMIC HERE

EDINBURG, Tex. (UP)—Dick Tracy of San Juan, Tex., got a ticket for speeding through Edinburg.

Police said today a charge of traveling under an alias was dropped when Tracy produced his driver's license to prove his identity.

Seagram's V.O.
Seagram's Crown Royal
Seagram's Ancient Bottle Gin
Say Seagram's and be Sure
Seagram's "83"
This advertisement is not published or displayed by the Liquor Control Board or by the Government of British Columbia

4-9515 FREE DELIVERY 4-9515
ROLLED VEAL Boneless Shoulder Roast, lb. 49¢
LOIN OF PORK Boneless Roast, lb. 59¢
FREEZER SPECIAL Sides of Pork, cut and wrapped to your satisfaction, lb. 37¢
READY TO EAT Picnic Style Shankless Pork Shoulders, lb. 43¢
MINCED ROUND STEAK Grade "A," lb. 69¢
BACON ½-lb. pkgs. Devon Rindless 2 for 55¢
BLADE ROAST Blade Bone out Grade "A" Beef, lb. 49¢
AVONLEA MEAT MARKET
1425 DOUGLAS ST. (Next to THE BANK OF TORONTO BLDG.)

Norman S. Cull
OPTOMETRIST
609 Fort
Eyes Examined
Prescriptions Filled.
Optical Repairs.
For appointment Phone 3-6062

At Cunninghams
TRY A BOBBI PIN CURL PERMANENT
The special pin curl permanent for "casual" hair styles. No neutralizer, no re-setting, no tiresome winding. Complete 1.75
WHITE RAIN LOTION SHAMPOO 45¢ 75¢ $1.25
The lotion shampoo by TONI. Makes your hair sunshine-bright . . . and so soft and flattering!
"I've Never Had My Hands So Soft"
PINK SATIN 65c
That's what active home-makers are saying about this wonderful new super-lanolized hand and body lotion . . . 6-oz. bottle
For the Freshest, Youngest Feeling in the World—
YARDLEY Special Offer 1.85
Gift package of English Lavender and Soap
Give Your Smile a Chance To Be Attractive—
LYPTODENT, Family Tube 59c
ANTI-ENZYME TOOTH PASTE
Protects and brightens all in one easy application. Try this special formula today!
Such Wonderful Pain Relief! "217" TABLETS
Frossts relieve headaches, neuralgia, rheumatic pain, arthritic pain
STRONG Handy Tube 45¢ REGULAR Handy Tube 35¢
Economy Size, 40's $1.15 Economy Size, 40's 90¢
114 REGISTERED PHARMACISTS TO FILL YOUR PRESCRIPTION NEEDS
FRIENDLY SERVICE Cunninghams

Getting Married or Engaged?
Choose from the Finest of all Diamonds...
Grow the Diamond of Your Dreams on Peoples Friendly Credit...
CERTIFIED "A-1" the highest standard of Diamond Quality assured . . .
Yes—at Peoples Credit Jewellers you have no other choice—but to choose the BEST OF ALL DIAMONDS—
And for a very good reason—
Because Peoples Credit Jewellers policy is . . . has been . . . and always will be . . . TO SELL ONLY CERTIFIED A-1 QUALITY DIAMONDS, the highest standard of diamond quality anywhere in the world.
Come and select the diamond ring you feel you can afford now on Peoples "grow-a-diamond" terms. Wear it while you pay for it—then come and take your choice of a New Certified A-1 Diamond Ring with LARGER DIAMONDS.
Yes, Peoples Credit Jewellers "grow-a-diamond" guarantee enables you to do this without losing even one penny of the original purchase price.
For example: If you now have the "Royal Pair" for which you paid $135 and you wish to own the "Regal Pair" at $250—THE FULL AMOUNT YOU PAID $135 is your down payment. You pay the balance on our easy "grow-a-diamond" plan of only $2 a week, or $8 monthly.
The Princess Royal Pair — The "Princess-Royal" with 12 Certified A-1 Diamonds of superb brilliance $485 — 2 Years to Pay
The Elizabeth Royal Pair — The "Elizabeth-Royal" with 10 Certified A-1 Diamonds beyond compare $325 — $15 Down, $4 Weekly
The Regal Pair — The "Regal Pair" with 8 Certified A-1 Diamonds beyond compare $250 — $10 Down, $3 Weekly
The Royal Pair — The "Royal Pair" with 6 Certified A-1 Diamonds set to best show their finer quality $135 — $10 Down, $2.50 Weekly
CERTIFIED A-1 magnificent Diamonds outstanding beyond compare in value $1,000 — 2 Years to Pay
CERTIFIED A-1 9 Diamonds of superb quality in a fantasy of fiery beauty $750 — 2 Years to Pay
CERTIFIED A-1 15 Diamonds in a dinner ring design of outstanding brilliance $350 — $20 Down, $5 Weekly
CERTIFIED A-1 7 Superb Diamonds beautiful beyond compare $200 — $15 Down, $3.00 Weekly
CERTIFIED A-1 5 Superb Diamonds unsurpassed in quality; matchless value! $150 — $10 Down, $2.50 Weekly
CERTIFIED A-1 3 Superb Diamonds of equal size—smartly set in 14-18kt. gold $100 — $10 Down, $2.00 Weekly
MAY-SALE Specials
Dependable 15 Jewelled Watches Your Choice . . . $14.95
Smart! . . . Accurate! . . . with 15-jewel movement, guaranteed 5 years. Choice of smart new styles for ladies and men. Don't miss this May Sale Special! 50c Weekly or $2 Monthly
McBrine Matched Sets
No matter how you travel—by Air, Train, or Car—you'll find McBrine Baggage looks better and will serve you better. Be sure to see our new selection of "OPEN STOCK" matched sets by McBrine. Travel Twins $27.95 Up
$1.00 Weekly or $4.00 Monthly
English Bone China Cups and Saucers 98¢
Beautiful floral designs by "Adderley" and "Melba" of England. So charming and so outstanding in value you'll want them by the dozen. Buy Now for Mother's Day, Wedding Gifts!
Open a Charge Account.
IT IS EASIER TO PAY OUR WAY!
CASH PRICES ON-CREDIT
PEOPLES CREDIT JEWELLERS LIMITED
Temporary Location
1104 DOUGLAS STREET
PHONE 4-5612
Outstanding Beyond-Compare
4-Piece Tea Set heavily silverplated on solid copper. Consists of deeply embossed Massive Tray, big six cup Teapot, Creamer and Sugar. The set of four $16.95
$1.00 Weekly or $4.00 Monthly

Liquor Bill for Canadians Jumped 4.3 Per Cent in 1953

OTTAWA (CP) — Canadians spent $869,000,000 for booze in 1953, the bureau of statistics reported today.

This was an increase of $36,000,000 or 4.3 per cent over the 1952 amount of $833,000,000.

In the fiscal year ended March 31, 1954, the federal and provincial governments took in $345,645,000 in taxes on alcoholic beverages, exclusive of the general sales tax.

Of this amount, the federal government collected $184,128,000 and the provinces $161,517,000.

Production of spirits in the 1953-54 fiscal year increased to 24,711,000 proof gallons from 22,517,000 in the previous year.

TO BE HANGED—Mrs. Lina Thibodeau, 26, has been sentenced to be hanged June 29. The mother of five children, she was convicted at Edmundston, N.B., of murdering her husband, Claude, 35, last November. The jury recommended mercy, and the presiding judge, Chief Justice J. E. Michaud of the Queen's Bench division, said he would add a recommendation of his own for mercy. (CP photo.)

1954 REPORT

Heart Disease Kills 376 Here In Single Year

Annual report of the City-Esquimalt medical health officer Dr. Elizabeth Mahaffey shows heart diseases and cancer are still the main killers for all age groups in the area.

The report said heart and circulatory diseases took the lives of 367, cancer, 154.

Car accidents, it showed, were the chief killer in the 20 to 39 age group.

Death rate for Victoria was 12.1 per thousand the doctor said, which is higher than most other parts of the dominion due to a high percentage of elderly retired people here.

MEASLES HIGH

A high incidence of measles here last year followed a five-year pattern. There were 512 cases.

Deaths from communicable disease included seven from diarrhoea and enteritis, 42 from pneumonia, 11 from tuberculosis and one from syphilis.

VON district director Miss Marjorie Baird reported the need for a special unit locally for care of elderly male patients who are mentally disabled.

"There are some facilities for women, but what to do with the old man who has lost his mind is one of the unsolved problems."

'Back Bridge', Socred MLA Urges Okanagan

VERNON (CP)—Cars should be rolling across the new Okanagan Lake bridge by late 1957 or early 1958, Hugh Shantz (SC-Vernon) told board of trade members.

"Ferries there have never paid for themselves.

"In a few years, the new bridge should be toll free," he said.

Mr. Shantz called for support of the project.

"Whether we would like to see a highway on the east side of Okanagan Lake or on the west side, we should now sink our preferences and get behind the Kelowna bridge," he declared.

Clothing Theft Sentence Due Monday

Wililam Mathieson, Colwood, was remanded to Monday for sentence when convicted in city police court Wednesday on a theft charge.

He was charged with stealing a suit and topcoat over $50 value, property of Peter J. Gosich, Cordova Bay. Clothes were valued at $132.

Mr. Gosich testified he left the clothes on a stair bannister in a Johnson Street hotel. He said he talked with friends and when he returned the clothes were missing.

'BILL'

Mathieson said he met a stranger, "Bill," in a Douglas Street beer parlor. The two later went to the Johnson Street hotel where Mathieson entered the beer parlor two or three minutes ahead of the other man, he said.

He said the man later asked him to sell the suit as he was "short of beer money."

Mathieson attempted to sell the suit to a pawnbroker and was subsequently questioned by Detective Percy Richards about the clothing in his car.

Miss Hazel Baker, 1505 Fort, said she saw two men enter the Johnson Street hotel through a Store Street entrance. She said they came out shortly after and one of the men carried a suit and topcoat over an arm.

Britain Will Ban Heroin Manufacture

LONDON (AP)—The government announced Wednesday that it will ban the manufacture and export of heroin—except for small quantities for scientific purposes—after Dec. 31.

PIGS-IN-BLANKETS
Wrap 'em up good-in Jewel pastry

PIGS-IN-BLANKETS

½ cup QUICK-MIX JEWEL SHORTENING
1 cup sifted all-purpose flour
½ teaspoon salt
1 to 2 tablespoons water
1 package pre-cooked Swift's Premium Brown 'N Serve Sausage
Baking Temp: 425°F
Baking Time: 10 to 15 minutes.

Sift flour with salt. Cut in Jewel—its super shortening power will make your pastry light as air, taste like a dream. In fact Jewel has been tested against every other shortening and every time Jewel pastry won for tender flakiness! Sprinkle water gradually over flour mixture, blending with a fork until dry spots disappear. Shape dough into a ball in waxed paper. Knead 3 times. Turn onto lightly floured board. Roll into a rectangle ⅛" thick. Cut in strips and wrap around each sausage. Bake. (Swift's Premium Brown 'N Serve Sausage is fully cooked when you buy it.)

it's QUICK-MIX JEWEL for quick easy baking!

5 KITCHEN KNIVES WORTH $4.50 —yours for $2.00

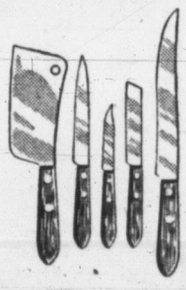

Set of 5 stainless steel knives, including carver, cleaver, chef knife, utility knife and paring knife, for only $2.00 and 1 Jewel "rose" token! Worth at least $4.50. Warranted by Real-Keen. Rosewood handles; sharp-cutting stainless steel blades. To get yours, send your name, address, $2.00 and 1 Jewel "rose" token to: Knife Set, Box 3700, Terminal A, Toronto, Ontario. Hurry!

Don't miss TV's DISNEYLAND brought to you by Swift

make it a LUCKY season

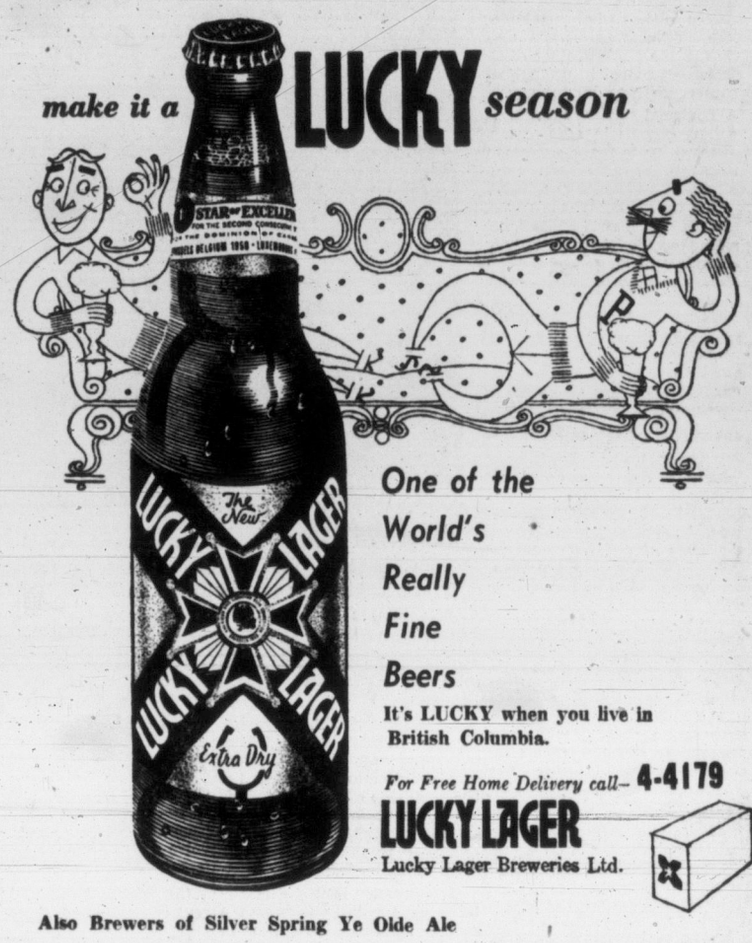

One of the World's Really Fine Beers

It's LUCKY when you live in British Columbia.

For Free Home Delivery call— 4-4179

LUCKY LAGER
Lucky Lager Breweries Ltd.

Also Brewers of Silver Spring Ye Olde Ale

This advertisement is not published or displayed by the Liquor Control Board or by the Government of British Columbia

A·I·D Drug Stores
Personal Service
ASSOCIATED INDEPENDENT DRUGGISTS

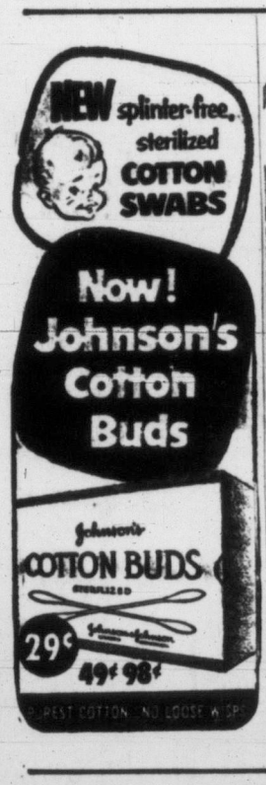

SAVE ON YOUR BABY NEEDS AT A.I.D.

Dextri Maltose	95c
Olac	$1.15
Lactogen	98c and $2.25
Pyrex Nursing Bottle	39c
Evenflo Bottle	15c
Evenflo Nipples	3 for 45c
Aqua Seal Baby Pants	39c
Baby's Own Tablets	39c
Haliborange	$1 and $1.75
Diaperash Ointment, 2 oz.	85c
Delta Milk	20c, 2 for 38c
Pablum Cereals	25c and 48c

TAMPAX For monthly sanitary protection 43¢ 3 absorbency sizes

COLGATE DENTAL CREAM WITH GARDOL
Long-Lasting Anti-enzyme Ingredient

SAVE 29¢

Two 59¢ Tubes $1.18 Value
ONLY 89¢
cleans your breath as it GUARDS your teeth

AIR-WICK
Quickly destroys all household odors. No fuss, no bother.
Just pull up the wick.
Contains "Activated" CHLOROPHYLL
NEW LOW PRICES
5½ oz. ..... 69¢ 9½ oz. ..... 99¢
15½ oz. ..... 1.59 16-oz. Refill .. 1.49

YOU WILL SAVE WHEN YOU SHOP AT
YOUR A.I.D. STORES IN VICTORIA

DARLING'S PHARMACY Ltd. — FORT AT BROAD — 2-1212
GRANT'S PHARMACY — 1064 PANDORA AT COOK — 4-3841
JUBILEE PHARMACY — RICHMOND AND FORT — 3-8911
McCALL DAVEY DRUG CO. — DOUGLAS AT PANDORA — 2-3831
HILLSIDE PHARMACY — HILLSIDE AT QUADRA — 4-1632
DAVENPORT PHARMACY — 3012 OAK BAY AVENUE — 3-9731
BURNSIDE PHARMACY — 30 BURNSIDE WEST — 3-0515
MINNIS PHARMACY — 757 YATES STREET — 4-3533
AARONSON'S DRUG STORE — FORT AT COOK — 4-2411

NEW TWO-TONE CROMATIC Colour Choice WITH THE Beatty STAINLESS STEEL WASHER

This is our popular Double Tub Washer, in a new dress. The inner tub is Stainless Steel. The outer tub is now available in a choice of pastel colours.

LONG LIFE BALL BEARING MECHANISM
There are only FOUR parts in this mechanism. It is simpler, stronger than any other. Longer lasting. Saves power.

INDESTRUCTIBLE IRON WRINGER
It is stronger than others. Will not warp or twist. Gives many more years of good service. It wrings your clothes DRIER than any other.

HUMAN HAND AGITATOR
Does the average load in 6 minutes. Has never been equalled for getting clothes clean. Shaped like a human hand — agitates the clothes and not just the water.

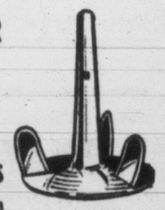

ONLY BEATTY HAS THESE FEATURES
There are more Beatty Washers in use in Canada than any other make.

ONLY Beatty HAS 6 YEAR GUARANTEE

Saves you Most! Beatty Serves you Best!

See Your Nearest Beatty Dealer

6-3

ALL-SERVICE VICTORIA APPLIANCE — 253 Cook Street
BURNSIDE HARDWARE — 100 Burnside Road
COAST HARDWARE — 639 Johnson Street
CLOVERDALE HARDWARE — 3293 Douglas Street
DOMESTIC SALES — 46 Burnside Road W.
GLEN VALLEY HARDWARE — Glen Lake
JAMES BAY HARDWARE — 220 Menzies Street
GORGE HARDWARE — 2900 Tillicum Road
MURPHY ELECTRIC — 715 View Street
KER ELECTRIC — 1119 Fort Street
McLENNAN, McFEELY & PRIOR LTD. — 1400 Government Street
OAK BAY HARDWARE — 2213 Oak Bay Avenue
PAULIN'S STORE — 1323 Government Street
STELCK'S HILLSIDE HARDWARE — 2660 Quadra Street
STELCK'S ESQUIMALT HARDWARE — 1237 Esquimalt Road
ISLAND FOOD BANK — 915 Douglas Street
VICTORIA TIRE — 610 Herald Street
COOPER'S GENERAL STORE — Langford
CLARK & SONS — Chemainus
GORDON STORES — Lake Cowichan
GIBSON'S SHOPPING CENTRE LTD. — Sooke
HUDSON'S HARDWARE LTD. — Duncan
KNIGHT'S LTD. — Ladysmith
MITCHELL & ANDERSON — Sidney
MOUAT BROTHERS — Ganges
WILLOW HARDWARE — Chemainus
YOUBOU RED & WHITE STORE — Youbou

SUSPENDED — Lt.-Col. L. H. Brown, 38, of Ottawa, has been suspended from duty pending an investigation of his conduct. The army said Lt.-Col. Brown, engineer officer for the army's eastern Ontario area, was suspended "as a result of recent investigations into his conduct years ago."

Welfare Heads Oppose Legal Lotteries

'Most Dangerous Form of Gambling'

OTTAWA (CP) — The Canadian Welfare Council opposes legalized lotteries under either government or private auspices.

Its views were expressed today in a brief read to the Commons-Senate committee on capital and corporal punishment and lotteries by council secretary W. T. McGrath of Ottawa.

With him were Pacifique Plante, assistant director of Montreal police, and a group of council members from Ottawa.

The council said that if games of chance are to be permitted for charitable or non-profit purposes they should be placed under national law. Amounts of money involved should be kept small since this lessened the temptation to criminal elements to take over control.

It also wants the Criminal Code amended to permit police to destroy telegraph and telephone equipment they find in gambling establishments during raids.

Its brief added that gambling teaches the young to look for an easy way to earn a living rather than by hard work.

CONTRIBUTING FACTOR

The most serious objection to gambling was its connection with gangsters and political corruption.

A council questionnaire had indicated that 21 of 26 Canadian police chiefs and seven of 11 "people engaged in treatment services" believe gambling is a contributing factor to crime.

Lotteries, "possibly the most dangerous form of gambling," were an uneconomical way to raise money. Estimates of money raised through Irish Hospital sweepstakes tickets ran from 12 to 18 per cent of total sales.

Many tickets sold were counterfeit. Conducting the lotteries under government auspices would not avoid this danger.

The council added: "There should also be a provision in the law that makes it illegal for any individual or group of individuals running a game of chance on behalf of a charitable organization to profit from the game. All proceeds should go to the charity concerned."

O.C. RUGBY

LONDON (Reuters) — Results of rugby matches played Wednesday:

RUGBY LEAGUE
(Championship Semi-Final)
Warrington 17, Halifax 9.
Warrington meets Oldham in final, May 14.
RUGBY LEAGUE
Castleford 19, Doncaster 9.
Salford 6, Hull K. R. 14.
RUGBY UNION
Cardiff 16, Penarth 5.

Tuesday's scores:

RUGBY UNION
Exeter 3, Newport 14.
Teignmouth 14, Gloucester 11.
RUGBY LEAGUE
Hull 55, Dewsbury 5.
Batley 3, Featherstone R. 25.

YOU'LL Enjoy friendship WITH BOLS

Fine Gins & Liqueurs

KNOWN THE WORLD OVER

This advertisement is not published or displayed by the Liquor Control Board or by the Government of British Columbia.

Rare Blood Odyssey Means Life to Baby

Compiled from CP, AP and UP Dispatches

An Edmonton-based RCAF jet plane flew into Redwood City, Calif., Wednesday, carrying two bottles of the world's rarest blood which may save the life of the soon-to-be-born baby of Mrs. Nadine Robertson of the United States city. Without the blood the baby's chances for life would be virtually nil.

The T-33 jet arrived at Alameda naval air station at 4.49, after the swift flight from Edmonton and a forced stop at Calgary caused by icing on the aircraft.

The blood carried on the plane is so rare only 25 persons in the world are known to have it.

It was donated for the Robertson baby by two Cree Indian sisters, Mrs. Clara Hirondelle and Jean Calihoo—living on the Colihoo Indian reserve 130 miles west of Edmonton. Dr. D. I. Buchan, Red Cross official at Edmonton, traveled in a horse-drawn wagon to get the blood from the sisters.

The baby's entire blood supply will have to be drained immediately after birth and replaced simultaneously with the new blood.

Ald. Birt Showler Leaves Hospital

VANCOUVER (CP) — Ald. Birt Showler has been released from hospital following treatment for influenza and a heart ailment.

PRE-INVENTORY SALE!
All School Zipper Ring Binders
25% OFF
Diggon's
Government at Johnson

Education Conference Opens Tonight at UBC

VANCOUVER (BUP) — The second B.C. education conference opens tonight at the University of British Columbia.

More than 80 representatives of various provincial organizations were expected to attend the conference, initiated by the B.C. Teachers' Federation to exchange ideas and information between educators.

STOP THAT HEADACHE

When you suffer from pain of Headache, Neuralgia or Muscular aches you want to stop that pain fast . . . So take Aspirin! A tablet starts disintegrating almost the instant you take it—starts to relieve that pain almost instantly!

Always Ask For ASPIRIN T.M.REG. A PRODUCT OF BAYER

Church-Box Robber Was U.S. State Official

DUBUQUE, Iowa (AP)—Gerald A. Tilton, 51, deputy state commissioner of labor, was fined $100 and costs Wednesday on a plea of guilty to pilfering from a church offering box.

PARK AND SHOP PARKING SYSTEM

On Broughton Street Next to the Sussex Hotel

FREE PARKING
At the Following Firms

- BARCLAYS BANK (CANADA)
- CANADIAN GENERAL ELECTRIC
- HAYWARD'S (B.C.) FUNERAL CO. LTD.
- HERTZ RENT-A-TRUCK
- VICTORIA PHOTO SUPPLY LTD.
- BLANEY'S TRAVEL SERVICE
- CANADA PERMANENT MTGE. & TRUST
- THE YORKSHIRE & CANADIAN TRUST LTD.
- RITHET CONSOLIDATED LTD.
- HELEN MARGO
- PETER PAN CHILDREN'S WEAR LTD.

If your parking ticket is stamped by any of the above firms you will receive a minimum of 30 minutes free parking.

Contented ...he's a CARNATION Baby

Why are Carnation babies known the world over as "contented babies"?

It's because Carnation is *so digestible* and so uniform. It provides all of whole milk's nourishment *plus* vitamin D increased to 800 Units per pint. Its quality never varies . . . and Carnation is sold in a can designed expressly for greater protection of evaporated milk.

Ask your doctor about Carnation for your baby!

Carnation MILK "from Contented Cows"
The Milk Every Doctor Knows

YOU'LL ALWAYS DO BETTER AT McEWEN'S

Because McEwen Will Never Be Knowingly Undersold!

STEVEN C. JOYCE
Store Manager

McEwen's Ltd. are pleased to announce the recent appointment of Mr. Steven C. Joyce as store manager.

Born in Southampton, England, Steve served with the R.A.F. in England, Canada, and abroad.

He married a Canadian girl in 1942, and returned to Victoria in 1946. For the past 9 years he has been employed in a local drug store, so he is well qualified for his present position. He will be most happy to welcome his many friends to McEwen's Ltd.

2nd BIRTHDAY SALE STARTS TODAY

BARGAINS FOR THRIFTY BUYERS WHICH WILL NOT BE REPEATED

DUNCAN BOX CHOCOLATES, 1-lb. SPECIAL ..... 89¢
IMPORTED TOFFEES, per lb. ..... 49¢
LICORICE ALLSORTS, per lb. ..... 29¢
TOASTED MARSHMALLOWS, per lb. ..... 29¢

TEA TOWELS ..... 2 for 25¢
WASH CLOTHS, good quality ..... 2 for 39¢
POT HOLDERS, each ..... 15¢ and 20¢
BABY BIBS ..... 29¢ to 95¢
FLANNELETTE DIAPERS, 1 dozen $3.69
MUSICAL TEDDY BEARS, a bargain $4.19

E. D. McEWEN
Proprietor

In celebrating the 2nd Birthday of McEwen's Ltd., I would like to take this opportunity to thank the many Victorians who have continually supported me. Hosts of valuable friendships have resulted from the associations of the past two years of patronage.

I repeat my pledge of two years ago which is to give Mr. and Mrs. Victoria the most satisfactory meals in congenial surroundings.

E. D. McEWEN.

SENSATIONAL BIRTHDAY VALUES THROUGHOUT THE STORE

TOOTH BRUSHES. Reg. 59c ..... 2 for 89¢
TOOTH PASTE AND BRUSH— Reg. 98c. NOW ..... 79¢
CASHMERE BOUQUET HAND LOTION. Reg. $1.25. NOW ..... 89¢
Reg. 75c. NOW ..... 59¢
WHITE SHOE CLEANER. Reg. 29c. NOW ..... 19¢

COLONIAL AFTER-SHAVE LOTION. Reg. $1.10. NOW 85¢
BIRCH HAIR LOTION. Reg. $3.00. NOW $1.50
Reg. $1.75. NOW $1.00
JEAN NOLAN CREAMS. Reg. 60c. NOW ..... 40¢
SHAVING CREAM. Reg. 75c. NOW ..... 49¢
IPANA TOOTH PASTE. Reg. 69c ..... 2 for 98¢
COLGATE'S TOOTH PASTE. Reg. 59c ..... 2 for 89¢

KOLYNOS TOOTH PASTE. Reg. 69c ..... 2 for 89¢
COPPERTONE SUNTAN CREAM AND LOTION. Reg. $1.50. NOW $1.00
CHERMAIN SKIN LOTION. Reg. $1.00. NOW ..... 69¢
ITALIAN BALM. Reg. $1.09. NOW ..... 89¢
Reg. 59c. NOW ..... 45¢
Reg. 37c. NOW ..... 27¢

SPECIAL FOR CHILDREN — CORK GUNS — 10c

Toni Trio
GIVES YOU A CHOICE OF 3 PERMANENTS FOR ALL TYPES OF HAIR!

ONLY Toni YOUR CHOICE OF REFILLS $1.75
GIVES YOU A CUSTOM-MADE PERMANENT JUST RIGHT FOR YOU

EXTRA SPECIAL!

TIMEX WATCHES ..... $7.95 to $11.95
20% OFF
WILL NOT BE REPEATED!

COMPLETE BABY DEPARTMENT
YOUR BABY NEEDS? . . . WE HAVE IT!

ADHESIVE TAPE. From ..... 10¢ to 50¢
All Reduced Prices

ABSORBENT COTTON. Reduced prices, from ..... 15¢ to $1.50
COSMETINE SUNTAN LOTION. Reg. $1.50. NOW $1.00

SPECIAL ½ PRICE OFFER!

Vita Ray VITAMIN CREAM

Don't let undernourished skin give your age away! Vita Ray Vitamin Cream—*now on sale at ½ price*—is rich in Vitamin A . . . and Vitamin A is *essential* to skin health. See us today for a brighter, younger complexion!

SAVE $1.75 (8 oz. jar Reg. $3.50)
(This offer good for limited time only)

RADOX BATH SALTS. SPECIAL ..... 69¢
ADHESIVE WITH DISPENSER. Reg. 59c. NOW ..... 25¢
COTTON BALLS. Reg. 45c. NOW ..... 19¢
SWISS ALMOND BISCUITS. Reg. 39c. NOW, pkg. ..... 29¢
ALLENBURY'S COD LIVER OIL
Reg. $1.95. NOW $1.39
Reg. $1.00. NOW ..... 79¢

EXTRA SPECIAL

RHUMBA BABY PANTS. Reg. $1.39. NOW ..... 95¢

HUNDREDS OF OTHER LINES TOO NUMEROUS TO MENTION!

SATISFACTION GUARANTEED

Or Your Money Cheerfully Refunded!

McEWEN'S

FORT AND DOUGLAS

IT'S MY VIEW

By BILL WALKER, Sports Editor

Muzz Patrick could be said to have hit the peak expected of him, having been appointed general manager of the New York Rangers as he was last week.

But for those in the city who don't know Muzz, except for his latter-day services in the Western Hockey League, and he is probably a legend to many others, "Why?" would appear to be as good a query as any.

The more recent aspects of Murray's career are fairly well known, such as his rise through hockey's minor leagues, St. Paul, Tacoma, Seattle, thence to be named coach of the Rangers, and now the head man of the Broadway Blues.

Walker

But let's go back, far back, for a glimpse of this school-boy hero starting out on the road to fame.

For it was in his youth that Muzz achieved some of his more notable athletic accomplishments, and few in the Dominion have an athletic career to parallel his as a teen-ager.

And all this before he had reached his 20th birthday!

In basketball it was a rise from a grade school championship team at Sir James Douglas to the Blue Ribbons and a Canadian championship in the 1932-33 season.

He led all scorers in the Dominion finals that season and he was, at the time, the youngest player ever to participate in a Dominion series. The next year, as a member of the Montreal Nationals, he led his league in scoring, and again was the leading scorer in the playoff series that eventually saw the Nationals defeated by the Vancouver Province.

You Name It, He Played It

For two years he was a backfield star with the Victoria entry in the "Big-Four" Canadian Football League here on the coast, and although the youngest player on the club, gained the most yardage during the 1932 season.

English rugby was also a sideline for him; he was a member of the Victoria High School squad which won the B.C. title in 1931 and later played for Fifth Regiment in the City League while still a student at high school.

From 1928-31 he won 20 cups and seven medals in junior cycling competition, more or less culminating his career in this field by capturing the B.C. five-mile board track championship in 1934.

Track and field was no stranger to him either in his youth. In 1932 he won aggregate honors in the Victoria High School championship, captured the B.C. aggregate title in 1933, set records in the 880 yards and mile event at Westmount High School in Quebec in 1934, and that same year won the half-mile and mile events of the Eastern Interscholastic meet in Montreal.

Triple Mitt Champion Too

His one-time ambition of being a heavyweight boxer probably stemmed from the fact that in his one really active year in the ring, 1935, he captured the British Columbia, Washington State and Canadian heavyweight amateur championships.

In addition, Muzz was a better-than-average baseball player as a member of the Tillicums of the Senior League, was picked on a high school all-star hockey team in 1933-34, his first season in the sport in Montreal, graduating the next season to the Brooklyn Crescents, winners that year of the Eastern United States Amateur Hockey League championship.

Yes, all this before he had reached his 20th birthday which came on June 28, 1935.

Maybe then the question shouldn't be "why?" was such a tribute as he received in his appointment to the New York general manager's position expected of him?

Rather, perhaps, it should read: "Why not?"

Because this is the Muzz Patrick that most Victorians know, following in his father Lester's footsteps as he has.

It just had to come, his most recent honor, Victorians will agree.

NEW FISTIC HOPE

Charles Kayo Victim In Startling Upset

By ROLAND DOPSON

MIAMI BEACH, Fla. (UP)—Kayo winner Johnny Holman, jubilant at his biggest paycheque and biggest victory, made plans for moving up the heavyweight ladder today while battered loser Ezzard Charles hollowly declared he still wants one more shot at the title.

Holman, a whopping 5-1 underdog, was losing when he suddenly unleashed a furious attack in the ninth round and technically knocked out Charles at 2.48 of that session.

Holman, who floored the former heavyweight champion for an eight count in the first round, dropped him again for nine in the ninth and had Charles reeling about, literally out on his feet in one of the worst whippings of his career, when referee Eddie Coachman called a halt.

"We would like to match Johnny next against the winner of the Archie Moore-Nino Valdes bout in Las Vegas, or against Bob Baker of Pittsburgh," said Bernie Glickman, manager of the towering Chicagoan. "He's ready for anyone now, including Marciano. All we need is three weeks' rest."

Holman may be ready for Marciano, but Charles was ready to admit sadly that his quest for a third shot at the heavyweight champion has been set way, way back by Wednesday night's nationally-televised loss at Miami Beach Auditorium.

The sudden manner in which Charles caved in under Holman's late onslaught led many observers to believe he may never again be ready for a title chance. After suffering the first-round knockdown from a hard right that landed back of his left ear, Charles seemed to be in control of the fight and was leading by a narrow margin on the United Press card, 77-75, at the end of the eight rounds.

COAST SOCCER LEAGUE

	GP	W	L	D	F	A	Pts
North Shore	4	3	0	1	11	5	7
New Westminster	3	2	1	0	8	5	4
VICTORIA CITY	4	1	2	1	8	12	3
Vancouver City	3	1	2	0	5	8	2
St. Andrews	2	0	0	2	6	6	2
Firefighters	2	0	2	0	2	4	0

SCORING PROBLEM

Today's Baseball Teaser

ST. LOUIS (AP)—How would you score this play?

Larry Jackson of St. Louis Cardinals is on second and Wally Moon on first when Rip Repulski hits a slow grounder down third base in a game with Chicago Cubs April 17. Pitcher Hy Cohen fields the ball and chooses to throw to third. Jackson beat the ball there and rounded third standing up but was tagged out by Vern Morgan when he tried to get back to the base.

Official scorer Ellis Veech didn't credit Repulski with a hit. He cited rule 1006B which says that when an infield batted ball results in another runner, who is attempting to advance one base, being retired, whether force out or not, a base hit shall not be scored.

But Veech had some doubts and asked Warren Giles, National League president, for a ruling. Giles said in a letter received Wednesday that Repulski should be credited with a hit.

Giles said that because Jackson rounded third standing up, it is reasonable to assume he was attempting to advance more than one base and, therefore, rule 1006B doesn't apply.

YANKS LOSE SERVICES OF BILL SKOWRON

CHICAGO (AP)—Bill Skowron, New York Yankees' hard-hitting first baseman, may be out of action for a number of weeks as the result of a muscle injury received while running out a triple in the third inning of Wednesday's game with Chicago White Sox.

The full extent of the injury was not known Wednesday night but the American League's leading hitter with a .451 average was barely able to hobble about the hotel.

Skowron also leads the league with 18 runs batted in.

Sports News in Pictures

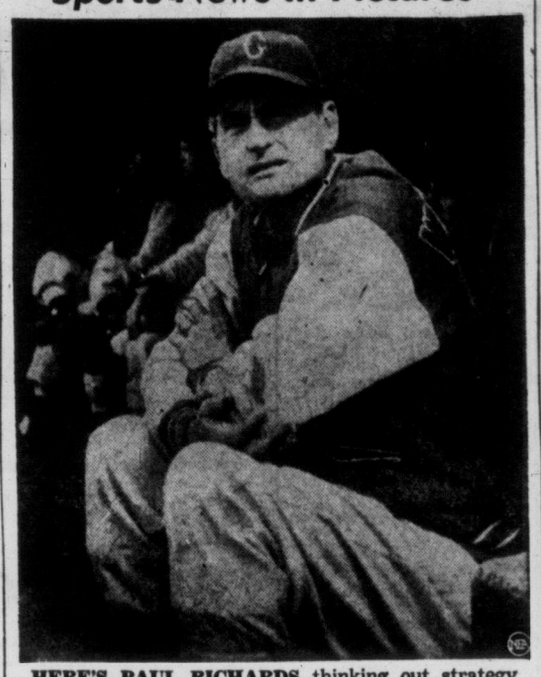

HERE'S PAUL RICHARDS thinking out strategy as his Baltimore Orioles run into tough sledding in American League baseball action.

HERE'S ROCKY MARCIANO, world's heavyweight champion, whispering sweet nothings into challenger Don Cockell's ear, the same ear he probably hopes to pummel to pulp in their heavyweight championship fight in San Francisco next month.

HERE'S AL LOPEZ, Cleveland manager, giving Ralph Kiner a supply of lumber which Lopez trusts Kiner will put to good use in the Indians' bid to regain the American League championship.

Aussies Buckle Down To Olympic Planning

By GAYLE TALBOT

NEW YORK (AP)—A traveler from Australia reports Melbourne received an awful jolt recently from Avery Brundage, the Olympics president, but came out of it in good shape and now is digging in like crazy in a belated drive to make the 1956 games a success.

Gerald Patterson, who was one of the world's best tennis players around 1920 and has lived in Melbourne most of his life, says Brundage's visit and his criticism of the progress made up to this time really lighted a fire under his fellow citizens. Patterson is stopping over here briefly en route to England.

"The carpenters' strike which had held up work on the Olympic Stadium was settled just before I left. Everything has been stream-lined and the bottlenecks eliminated. All the money that is needed is there ready to be spent, and those in charge have full authority to spend it without going through a lot of red tape," he said.

He was asked how Melbourne, with fewer hotel rooms than are to be found in an average city of 100,000 in this country, hoped to absorb the multitude which will descend upon it?

"That's worried me, too," Patterson confessed. "According to your standards we are in bad shape for hotels, but we have already started to take care of that by lining up rooms in private homes. . . I'm sure that by the time of the games we will have rooms for everybody."

Draw Set For CLGU Title Play

Mrs. C. Denham and Mrs. H. Vaio will meet Mrs. H. McIntyre and Mrs. Rhys-Jones Friday at Uplands Golf Club in the 18-hole finale of the CLGU foursomes championship.

Draw and starting times follow:

CHAMPIONSHIP
10.00—Mrs. C. Denham and Mrs. H. Vaio vs. Mrs. H. McIntyre and Mrs. D. Rhys-Jones.

FIRST FLIGHT
10.05—Mrs. S. A. Maddocks and Mrs. V. Godfrey vs. Mrs. M. Whyte and Mrs. A. R. Roberts.

SECOND FLIGHT
10.10—Mrs. R. Wilson and Miss L. Magrath vs. Mrs. W. Erickson and Mrs. K. Lawson.

THIRD FLIGHT
10.15—Mrs. B. H. Anderson and Mrs. F. Shore vs. Mrs. W. Lawson and Mrs. J. Willis.

FOURTH FLIGHT
10.20—Mrs. E. Gillespie and Mrs. D. McColl vs. Mrs. B. Thirwell and Mrs. J. Clark.

BOXLA PRACTICE

Jokers of the senior "B" lacrosse league will hold a full-strip practice tonight at 6 at Stevenson Park. All last year's players and those interested are invited to attend.

City Two-Time Losers, But Ready to Try Again

Shores Edge Locals, 3-1; Small Crowd for Night Game

North Shore 3, Victoria City 1

By DENNY BOYD

Victoria City lost seven bucks and a chance to move into first place in the Coast Soccer League in their first experiment with arc-light soccer Wednesday night but they are going to try it again.

While it may take a little longer to get another shot at first place, City officials are tentatively planning for another night game next week, hopeful that as the weather begins to warm up soccer fans will come out of winter hibernation and give the team a break at the gate.

A disappointing crowd of only 489 turned out to Athletic Park Wednesday night to see North Shore Reds, led by three-goal Tom Cooper and goalie Joe Travis, beat down a first-place bid by City with a 3-1 victory.

By their victory, North Shore stretched their league lead to three points over second-place New Westminster Royals and four points over Victoria.

The opportunistic Cooper was as bright as the arc lights for North Shore, scoring three straight goals to bring Shores from behind after George Wright's goal had given Victoria an early 1-0 lead.

Shores Toughest in Clutch

Quicker on the ball throughout the game, particularly in the second half, North Shore wove their defense around a clever ground-passing game and won most of the battles for loose balls. Fullbacks Harry Anderson and George Beckett constructed a solid defense in front of goalie Travis and Travis proved he still is the peer of Coast League goalies with some sparkling saves.

Victoria actually held the edge in territorial play but lacked finish when they got near Travis and were unable to mount a constructive play-making pattern. Absence of sound ground-passing lost them possession of the ball numerous times.

City's new goalie, Tom Chalmers, who covers an acre of ground in front of his nets, gave signs that he will be a big help to City. Of the goals that beat him, two were on rebounds and one appeared to be offside.

Harry Carruthers took a goal-away from Shores with a goal-mouth block in the early going and Cec Robb skimmed a hard shot over the bar.

City's Lead Short Lived

Shortly after Chummy Crabbe had made Travis hop with a snap shot, Wright scored the first goal when his 60-foot drive fooled Travis by catching the upper right-hand corner, just under the bar, at 17 minutes.

Cooper got his first goal at 26 minutes, snapping a rebound home after Chalmers leaped high to punch out Jimmy Greig's floating corner kick. Cooper scored again at 36 minutes, being set in the clear by Gordy Ion, although the play seemed glaringly offside.

Six minutes into the second half, Cooper completed his hat trick. Winger Bob Swinton lofted a shot into the goal area and Chalmers slapped it down at Cooper's feet, the clever centre forward wasting no time bulleting it into the net.

With a two-goal lead, North Shore was content to fall back on a spoiling game throughout most of the second half.

City's last good scoring chance came near the 25-minute mark when centre forward Ken Hibbert, checked well through most of the match, drove a close-in shot directly into Travis' chest. Travis, as surprised as anyone, held the ball to preserve the lead.

Flyers Shorthanded For Playoff Tonight

SHAWINIGAN FALLS, Que. (BUP)—The Shawinigan Falls Cataracts put their two-to-one game lead on the line before hometown fans tonight in the fourth game of the best-of-nine Edinburgh Cup hockey series against the Edmonton Flyers.

Coach Bud Poile of Edmonton was short two men, his brother Don, who suffered a concussion from a tumble into the boards at the Montreal Forum Tuesday night, and Larry Zeidel, who suffered a concussion in Sunday's game.

Poile said if he had any more disabling injuries, he would apply for permission to play himself. He saw action in three or four regular season games.

Shawinigan goalie Robert Perreault was hailed as the hero of the series so far for allowing the high-scoring Flyers only eight goals in three games. The Flyers' Bronco Horvath scored 50 times in the 70-game regular season, and five others scored 20 or more.

Ray Hannigan will replace Don Poile on the line with Jerry Melnyk and Lorne Davis tonight.

Mike Souchak Top Golf Money Winner

CHICAGO (UP) — A total of $14,648 makes ex-football player Mike Souchak golf's top money winner after four months on the tournament trail, according to the Professional Golfers' Association.

The PGA said last night that Souchak holds the all-time PGA record for 72 holes with a 257, well ahead of runner-up Gene Littler, who has collected $11,713.

Masters' winner Dr. Cary Middlecoff moved from ninth to third place with $10,323 in the bank. Jerry Barber was fourth with $8,871 and young Billy Maxwell was fifth with $8,249.

Sammy Snead, who had been trailing the pack, moved into the Vardon trophy lead with 833 strokes over 12 rounds for a 69.41 average. Ted Kroll was second with 2,506 strokes for 36 rounds and a 69.61 average. Souchak was ineligible for the Vardon trophy this year.

B.C. Boxers Named For Dominion Meet

VANCOUVER (BUP)—Four city boxers will represent British Columbia at the Canadian amateur boxing championships in Regina on May 5, 6 and 7.

The Lower Mainland Boxing Association named bantamweight Hughie Meikle and welterweight Norm Jorgenson from the Burrard Athletic Club and 118-pound Lloyd Dupas and Jimmy Walters of South Hill.

The selection of a coach was expected to be announced Saturday.

CRICKET WORKOUT

Five C's cricket club has scheduled a workout tonight for 6.30 at Beacon Hill Park. All last year's players and others interested are invited to attend.

Horse-Doping Tests Not Wholly Foolproof

BALTIMORE (AP) — Dr. G. H. W. Lucas, new president of the Association of Official Racing Chemists, conceded Wednesday the association's scientific tests do not spot every case of horse doping.

"It would be as much folly to say every case of illegal drugging is detected as to say every criminal act is discovered and the guilty party punished," said the pharmacology professor from the University of Toronto.

"Any failure is greatly magnified and gives an opportunity to those opposed to the sport to whisper that there are drugs which defy detection."

Dr. Lucas didn't mention specifically an article in Life magazine as being the provocation for his report to the National Association of Racing Commissioners.

But it obviously was. The article has been the steamiest topic of talks since the commission convention opened Monday.

BRAND NEW
1955 HILLMAN
4-DOOR SEDAN
ONLY
$1699
VICTORIA
Including Heater and Directional Signals
JAMESON MOTORS
740 BROUGHTON 4-8353

Sports

WESTS MEET TILLICUMS IN TWILIGHT SOCCER

First evening game of the season in the Victoria and District Football League will be played at Heywood Avenue Park tonight at 6, when Victoria West and Tillicums meet in a first-round McGavin Cup replay.

The two teams fought to a 0-0 draw on Saturday.

MARLBOROS NEAR TITLE

Dream Goal Sinks Pats

REGINA (CP)—A dream goal, straight from a face-off and parlayed through the defence for an unassisted score in overtime, has carried Toronto Marlboros to within a game of the Memorial Cup junior hockey championship.

The counter, scored by centre Billy Harris, broke up an overtime tie Wednesday night to give Toronto a 3-2 win over Regina Pats and a big 3-1 edge in games in the best-of-seven series.

Harris nailed the puck from the faceoff and spurted towards the Regina goal. He seemed to half-jump, half-stickhandle his way through two Regina men on defense, Lionel Repka and Grant Munro, and almost fell into the net as he came up on goalie Joe Selinger.

PULLED GOALIE

His short shot struck Selinger's stick as he went down to save and the puck flipped over his right shoulder.

Harris scored just 44 seconds into overtime, hardly a minute after Pats had sent the game into extra time.

Coach Murray Armstrong pulled Selinger with 37 seconds left in the game with his team down 2-1 and sent out a six-man line.

All-star defenseman Murray Balfour tied it 2-2 at 19.45, firing the puck behind Johnny Albani in the Toronto net from a scramble.

Harris also set up Marlboros' first goal by Al MacNeil in the second period and passed to winger Ken Girard in the third period.

Balfour, a standout for Pats, also fired his team's first-period goal.

HOCKEY SCORES

TORONTO 3, REGINA 2

First period: 1—Regina, Balfour (Hay, Ingarfield), 8.47. Penalties: Aldcorn 48, Balfour 5.00, Munro 14.13, Pulford 14.58, Kendall 19.25.

Second period: 2—Toronto, MacNeil (Harris, Pulford), 16.24. Penalties: Balfour 7.48, MacNeil 13.26, Casey 19.35.

Third period: 3—Toronto, Girard (Harris), 8.07; 4—Regina, Balfour (Bell, Hay), 19.45. Penalties: Baun 10.45, Collins (minor and misconduct) 18.11.

Overtime period: 5—Toronto, Harris, 44. Penalties: Hay 4.32.

Dutchmen Can Take Allan Cup Tonight

KITCHENER (CP) — Kitchener-Waterloo Dutchmen, one game away from the Allan Cup, plan no lineup changes for tonight's fifth game. Dutchies, leading Fort William, 3-1, in the best-of-seven series, hope to end the Canadian senior hockey final here with that encounter.

MIAMI BEACH, Fla.—John Holman, 202¾, Chicago, stopped Ezzard Charles, 193½, Cincinnati (9).

No Two Heads Are Alike
Therefore your haircut should be different from anybody else's. Come in and have an "individual" haircut.
706 VIEW ST.
barber Syrt
Scollard Bldg.
VIEW
DOUGLAS
EATON'S

Turk Beams, But Won't Go on Limb

REGINA (CP)—Coach Turk Broda of Toronto Marlboros was smiling wide-eyed again Wednesday night after his team's 3-2 overtime win over Regina Pats in the fourth game of the Memorial Cup junior hockey final.

"They played like a hockey team tonight," he said with pride after Marlboros went ahead 3-1 in the best-of-seven series. "Pats were in a hockey game all the way through."

However, Turk wasn't making any predictions about his club claiming the silverware in the fifth game Friday.

"It's never over until the last whistle," Broda said.

Coach Murray Armstrong of Pats was a dejected figure in the Regina dressing room. He took the loss pretty hard.

"But you can't blame the kids," he said. "They did their best."

Toronto president Harold Ballard figured Marlboros looked their best of the series in the game. He said they were sharper and keener all-round.

FREE delivery
bottled BEER
Phone
4-4179
25c PER DOZEN PAID FOR EMPTIES. PLEASE HAVE THEM READY WHEN THE DRIVER CALLS.
This advertisement is not published or displayed by the Liquor Control Board or by the Government of British Columbia.

INTER-CITY
LACROSSE
SEASON TICKETS
MEMORIAL ARENA — 1925 BLANSHARD ST.
RENEWALS THIS WEEK ONLY
In order to ensure the same seats you held last year it will be necessary to renew your contract before 12 Noon, Saturday, April 30.
SALE OF NEW CONTRACTS — MAY 3
TWO WAYS TO BUY
1—Pay $3.40 per seat in advance for the last 4 games of the league schedule, and pay as you go for the 12 preceding games.
2—Pay in advance for full league schedule, 16 games, $13.60 per seat
REMEMBER—MANN CUP FINALS IN WEST THIS YEAR

TOMATO-THROWING RIOTER FINED $35

MONTREAL (BUP)—Andre Robinson, 28, was fined $35 and costs today for hitting National Hockey League President Clarence Campbell with a ripe tomato at the St. Patrick's Day riot at the Forum.

He was charged with simple assault and disturbing the peace. Judge Pascal Lachapelle fined him $10 on the first charge and $25 on the second. He pleaded guilty.

Campbell stood in the rear of the courtroom as the judge levied the fines but was not called to testify.

The charge grew out of the riot in protest against the suspension of Montreal Canadien star Maurice Richard.

NOT ALL FRANK'S FAULT

Boucher Defended By New York Editor

NEW YORK (CP) — A New York Times sports columnist says Frank Boucher was not entirely to blame for New York Rangers' failure to produce winning teams during his nine-year tenure as general manager of the National Hockey League club.

Boucher, who resigned his Ranger post last week, "was overwhelmed by the perniciousness of the hockey setup," writes Arthur Daley in a review of the one-time all-star centre's 29-year career as a Ranger player and executive.

Daley blames long-time Ranger manager Lester Patrick in part for the Rangers' downfall. Patrick had started in 1926 with a formidable team sparked by Boucher and linesmates Bill and Bun Cook. As they grew older, they were replaced by Neil and Mac Colville and Patrick's sons, Muzz, who has succeeded Boucher as general manager, and Lynn.

"Along came the war," Daley continues. "The cautious Patrick marked time and failed to stock for the future . . . At the war's end the Colvilles and the Patricks didn't have it any more. So Lester was left with nothing. The Rangers have yet to recover."

Daley also blames the NHL rule giving each team territorial rights to an area within 50 miles of its home rink, which worked to the disadvantage of New York, Boston and Chicago.

Daley says the final blow was the boomerang effect of Boucher's popularity with the press in all NHL cities, which "aroused childish jealousies among the small-minded big brass of the National Hockey League."

As a result, Daley writes, when the stronger NHL clubs decided to give up excess talent to the weaker teams, "Chicago was strengthened greatly, Boston moderately and New York not at all."

Clyde Takes Scottish Cup

GLASGOW (Reuters)—Clyde won the Scottish Football Association Cup for the second time in its history Wednesday night by beating Celtic 1-0 in a replay game at Hampden Park here.

A second-half goal by international left winger Tommy Ring, who had earlier missed two good chances, brought the cup to Clyde.

The two teams drew 1-1 Saturday, necessitating the replay.

A crowd of 60,000 saw Clyde seize the initiative and keep it for the whole game.

The Clyde men's success lay mainly in their half-line, which repeatedly foiled Celtic raids. The forwards played well but were inclined to over-elaborate their plays just when in sight of the goal.

Giant Slalom Set for Alberni

PORT ALBERNI, B.C. (CP)—A giant slalom, the first annual meet sponsored by the Alberni Valley ULLR Ski club, will be held Sunday.

Twenty miles from Port Alberni, the skiing grounds are near Sproat lake.

The meet, and a charter party Saturday night, are the first major events staged by the club, formed earlier this year.

RACE RESULTS

GOLDEN GATE

First Race—
Bric Supply (Gilligan) $7.80 $4.10 $3.20
Jan Herbert (Nelson) 6.80 4.90
Rushing Boy (Maese) 12.00
Time—1.12.
Also ran: Treasons Boy, Fostamae, Big Fame, Cruise Along, Flashy Groom, Blue Sniffer, Cursor, Devan, Saints Pet

Second Race—
Irish Boy (York) $5.10 $3.20 $2.90
Matizar (Neves) 3.40 2.90
Chalon (Yeutter) 3.00
Time—1.11.
Also ran: Diana Zev, Starburn, Latchaway, Salix Way, I Love Nancy, Val Patch, Charm Peddler, Elle Fait, Free Roll.

Daily Double—Bric Supply to Irish Boy paid $25.80.

Third Race—
Rapidity (Glisson) $8.70 $5.30 $3.20
Ann Patch (Iles) 8.70 3.30
Ultra Ultra (Longden) 2.30
Time—0.52 4-5.
Also ran: Champagne Gal, Tezbelle, Double Justice.

Fourth Race—
Our Rose (Shmkr) $3.50 $3.00 2 50
Ingowa (Maese) 27.70 9.90
Fleet Abbey (Scheih) 3.20
Time—1.11.
Also ran: Moosa, Barbra Brown, Competino, Brave Roman, Flaming Star, End To End, Rada, High English, Top Turrett.

Fifth Race—
Consent (Shmkr) $4.40 $3.60 $3.00
Hobie-B (Scheih) 12.30 8.00
Lil Tiger (Glisson) 6 30
Time—2.06.
Also ran: Redwater, Bella Fia, Touring Dog, Audacious King, Chiflado, Stepin Past, Jungle Sir, Deep Canyon, Four By Five.

Sixth Race—
Sealth (Shmkr) $6.20 $4.00 $3.20
Dark (Neves) 6.90 5.20
Mr. Bluebird (Trejos) 5.40
Time—1.38 3-5.
Also ran: Full Impact, Brown Monk, Fleet Charge, Skooting, Sickles Hour.

Seventh Race—
Guilton Madero (Iles) $3 50 $3.20 $2.60
Hour Regards (Neves) 3.20 2.60
Liquid Gold (Glisson) 9.70
Time—1.09 2-5.
Also ran: By Par, Mr. Mustard, Big Noise, Dawn Lark, Blue Trumpeter.

Eighth Race—
Regardira (York) $21.30 $11.70 $8.50
Belito Boots (Ruggeri) 19.40 13.20
Annuit Copetis (Ptrsn) 9.10
Time—1 45 1-5.
Also ran: Fylbush, Emery, Irene's Angel, Bumblebee, Gallana, Werwolf.

Sally Holland Scores Heavily in 'Y' Meet

Individual star Wednesday night of the YMCA swimming championships at the "Y" pool was Sally Holland with 18 of a possible 20 points.

Miss Holland took first place in the butterfly, breaststroke and backstroke events and placed second behind Linda Martin in the freestyle to win the girls under-15 championship. Miss Martin was runner-up with eight points.

Sheri Stott and Marg Duke tied for the girls under-17 championship with 11 points each. Ruth McAllister was second with nine points.

Boys under-17 championship was won by Don Heywood with 11 points, one better than Jerry Cuthbert. In the boys under-15 competition, Bruce Wharton won with 10 points, while Bob Wheaton placed second with eight points.

The championships will continue Saturday in the boys and girls under-11 and under-13 age brackets.

Wednesday's results:

BOYS

UNDER 15 YEARS
40 yards butterfly—1, B. Warburton; 2, D. Dickie.
100 yards freestyle—1, M. Muirhead; 2, F. Wright; 3, D. Dickie.
60 yards breaststroke—1, B. Warburton; 2, R. Wheaton; 3, D. Dickie.
60 yards backstroke—1, R. Wheaton; 2, R. Brown; 3, D. Rosenberg.

UNDER 17 YEARS
60 yards butterfly—1, G. Cuthbert; 2, K. Murray; 3, D. Heywood.
100 yards freestyle—1, D. Heywood; 2, B. Hamilton.
100 yards breaststroke—1, G. Cuthbert; 2, J. Stott; 3, K. Murray.
100 yards backstroke—1, D. Heywood; 2, K. Murray.

GIRLS

UNDER 15 YEARS
40 yards butterfly—1, S. Holland; 2, M. Munroe; 3, R. West.
100 yards freestyle—1, L. Martin; 2, S. Holland; 3, K. Westinghouse.
60 yards breaststroke—1, S. Holland; 2, M. Munroe; 3, R. West.
60 yards backstroke—1, S. Holland; 2, L. Martin; 3, M. Munroe.

UNDER 17 YEARS
60 yards butterfly—1, S. Stott; 2, R. McAllister.
100 yards freestyle—1, M. Duke; 2, S. Stott; 3, R. McAllister.
100 yards breaststroke—1, R. McAllister; 2, S. Stott; 3, M. Duke.
100 yards backstroke—1, M. Duke; 2, M. Booth; 3, P. Druce.

Car Financing
5%
Gillespie, Hart & Co. Ltd.
611 FORT

A's Hit for Distance, But Can't Get Mileage

By The Associated Press

It may be those Kansas City steaks, but the Athletics are sprouting biceps and a home-run punch. Trouble is, they were better off as puny singles hitters back iin Philadelphia.

A's have swatted 17 home runs so far, yet have won only five of 12 games. A year ago, with a mere four homers, they were 7-5. And in 1953, with nine home runs, they were also 7-5.

They have a three-game winning streak going now, of course, and may be set to pad it. But the 1954 crew had won three straight after their 12th game, too.

Jim Finigan, Gus Zernial, Bill Renna, Vic Power and Bill Wilson have clouted all the Athletic home runs.

A's TIED IN 6TH

Renna, Zernial and Wilson connected again Wednesday as A's, with a fancy three-hit performance by sore-arm Cloyd Boyer, knocked off Boston Red Sox 6-2. That left the As, despite their 5-7 mark, in a tie for sixth place with Washington, just 2½ games behind Red Sox in a surprisingly tight race.

Chicago took first by clubbing New York Yankees 13-4. Yanks slipped to a second-place tie with Cleveland—only 21 percentage points back—as Indians beat Washington 6-5 in 17 innings. Detroit replaced Boston in fourth place by beating Baltimore 11-3.

In the National, Brooklyn beat Cincinnati 7-2 Wednesday night to stay three games up on Milwaukee. Braves whipped New York Giants 9-6 in a day game. Pittsburgh slipped out of the cellar as the Redlegs fell in, beating Chicago 4-1.

Cleveland didn't shake off Washington until Bobby Avila lifted a sacrifice fly with the bases loaded and one out in the 17th inning. Both clubs used four hurlers. Chuck Stobbs lost it and Art Houtteman won it.

At the Polo Grounds, big Gene Conley two-hit Giants for eight innings and had a 9-1 lead that withstood a five-run New York rally in the ninth. Five Milwaukee runs chased starter Ruben Gomez in the second and Hank Aaron, Bobby Thomson and Danny O'Connell followed it up with home runs.

MRS. DENHAM TAKES SPRING CUP FOR KEEPS

Mrs. Cliff Denham won the Spring Cup for the third time at Royal Colwood Golf and Country Club Wednesday, thus retiring it from competition. Mrs. Denham defeated defending champion Mrs. Hugh McIntyre, one-up.

The cup, donated by Dr. G. Luden and Miss F. Fitzgibbon in 1930, was won previously by Mrs. Denham in 1939 and 1949. Double winners were Mrs. Art Dowell, '38, '53, and Mrs. Walter Parry, '30, '31.

SKI HEIL

Snow Conditions Still Good at Brenton

If the weather keeps up, Victoria Sno-Birds may be skiing until June. Stumps which were beginning to work their way to the surface are now hidden again under a healthy layer of snow at Mount Brenton; and every week-end finds ski enthusiasts disporting themselves at this southern Vancouver Island ski ground.

A group of five Sno-Birds travelled to Vancouver's Mount Seymour last week-end. They were Eunice and Bernie deVos, John Reid, Erwin Egger and Toni Lamprecht.

Although weather conditions were bad, and visibility limited, Toni ran the gruelling downhill course, finishing fifth out of 35 entrants, with a time of one minute, 34 seconds.

He was the only Sno-Bird racing, and expressed admiration for the Seymour style—and girls, about 15 of whom ran the course, where speeds up to 90 miles an hour were clocked.

The newly-formed ULLR Ski Club of Port Alberni has issued invitations to participate in their giant slalom race this coming week-end. There will be a cup for the best Island skier. Interested Sno-Birds should contact Allan or Betty Brawn at 8-3489.

A general meeting has been called for Tuesday night at 8 in Williams Hall.

Topic will be the Sno-Birds' summer plans for expansion. Attendance has been so good this past winter that a new addition to the cabin is a necessity.

West Indies Still Trails

GEORGETOWN, British Guiana (Reuters)—The West Indies was 58 runs behind Australia with all its second innings wickets standing Wednesday at the close of the second day of the third test match here.

The Australian cricketers gained a first-innings lead of 75, being all out for 257 in reply to a West Indies total of 182. West Indies was 17 for no wicket at close of play.

Fine all-round bowling kept the Australian lead down in spite of good innings by Colin McDonald with 61 runs and Richie Benaud with 68. The last five Australian wickets fell for 42.

Garfield Sobers, 18-year-old spinner, and Denis Atkinson each took three wickets. Sonny Ramadhin claimed two, including that of Neil Harvey.

Australia won the first Test and the second was drawn.

Suspended Sentence For Clarence Henry

NEW YORK (AP)—Former heavyweight boxer Clarence Henry Wednesday received a suspended sentence of one to three years in prison for trying to bribe another fighter.

General sessions judge John A. Mullen said in suspending the jail term he was convinced the 27-year-old negro was "the tool of some other slimy creature."

Henry, nervously shifting on his feet, broke into a smile when he found he was not going to jail, and said fervently: "You'll never have to worry about me, judge."

He pleaded guilty in February to offering a $15,000 bribe to fix a Madison Square Garden middleweight fight June 11, 1954. He said he offered the money to Irving "Bobby" Jones of Oakland, Calif., to throw his fight with Joey Giardello. Jones reported the bribe attempt, and then went on to lose in a close decision.

Henry's attorney, James R. Duff, said Henry was "tagged as the next world's heavyweight champion . . . but right at the height of his successes, he suffered an eye injury that ended his fistic career and threatened total blindness. He knows what he did was wrong, but in his plight, he presented a perfect foil for undisclosed higher-ups."

Assistant district attorney Alfred J. Scott said no corroborative evidence had been obtained to prove who the would-be higher-up fixer was.

BASEBALL SCORES

AMERICAN LEAGUE

	W	L	Pct.	GB
Chicago	7	4	.636	-
New York	8	5	.615	-
Cleveland	8	5	.615	-
Detroit	7	5	.583	½
Boston	7	6	.538	1
Washington	5	7	.417	2½
Kansas City	5	7	.417	2½
Baltimore	3	11	.214	5½

New York 210 000 001— 4 10 1
Chicago 500 130 04x—13 14 0
Ford, Sain (1), Bryne (5) and Berra, Howard (5); Trucks, Pierce (3) and Lollar. W—Pierce. L—Ford. Home runs—New York, Bauer, Carey. Chicago—Lollar, Dropo (2).

Boston 000 110 000—2 3 0
Kan. City 104 001 00x—6 12 0
Sullivan, Henry (5), Freeman (6), and White; Boyer and Astroth. L—Sullivan. Home runs—Boston — Thorneberry; Kansas City—Renna, Zernial, Wilson.

Washington
003 000 200 000 000 00—5 11 0
Cleveland
210 020 000 000 000 01—6 11 1
Porterfield, Pascual (5) Schmitz (7) Stobbs (14) and Edwards, Fitz-Gerald (14); Wynn, Mossi (7) Wight (10) Narleski (10) Houtteman (14) and Hegan. W — Houtteman; L—Stobbs. Home runs—Washington—Vernon, Paula; Cleveland—Rosen.

Baltimore 000 010 002— 3 7 0
Detroit 006 020 03x—11 9 1
Wilson, Miller (4) Johnson (5) Kretlow (7) and Smith; Gromek and House. L—Wilson. Home runs — Baltimore — Diering; Detroit—House.

NATIONAL LEAGUE

	W	L	Pct.	GB
Brooklyn	12	2	.857	-
Milwaukee	8	4	.667	3
St. Louis	6	4	.600	4
Chicago	7	6	.538	4½
Philadelphia	6	6	.500	5
New York	5	7	.417	6
Pittsburgh	2	8	.200	8
Cincinnati	2	11	.154	9½

Milwaukee 050 021 010—9 12 0
New York 010 000 005—6 7 1
Conley and Crandall; Gomez, Codwin (2), Wilhelm (7), McCall (9) and Katt, Hofman (6). Losing pitcher, Gomez. Home runs: Mil., O'Connell, Thomson, Aaron. NY, Mays, Thompson.

Chicago 000 000 001—1 4 1
Pittsburgh 110 100 01x—4 13 0
Minner, Andre (4), Cohen (5), Amor (8) and Chiti; Purkey and Shepard. Losing pitcher, Minner.

Cincinnati 010 001 000—2 2 3
Brooklyn 100 300 03x—7 7 2
Valentine, Podbielan (4), Klippstein (5), Hooper (7), Minarcin (8) and Bailey; Loes, Roebuck (8) and Campanella. Winning pitcher: Loes. Losing pitcher: Valentine.

O.C. SOCCER

ENGLISH LEAGUE
DIVISION I
Bolton W. 1, Huddersfield T. 0.
Newcastle U. 3, Cardiff C. 0.
Portsmouth 2, Aston Villa 2.
West Bromwich A. 1, Tottenham H. 2.
DIVISION II
Lincoln C. 1, Ipswich T. 1.
Luton T. 2, Bristol R. 0.
Middlesbrough 1, Bury 1.
Notts County 0, Fulham 0.
DIVISION III SOUTHERN
Aldershot 2, Southampton 0.
Bournemouth 0, Bristol C. 1.
Crystal Palace 1, Brentford 1.
Exeter C. 3, Reading 1.
Northampton T. 1, Brighton and Hove A. 0.
Norwich C. 1, Leyton O. 1.
Swindon T. 3, Coventry C. 0.
DIVISION IIII NORTHERN
Barnsley 0, Southport 0.
Crewe Alex. 1, Bradford C. 0.
Darlington 1, Scunthorpe U. 1.
Grimsby T. 2, York C. 1.
Rochdale 4, Barrow 1.
SCOTTISH LEAGUE
DIVISION B
Albion R. 2, Brechin C. 0.
Dunfermline A. 5, Forfar A. 1.

Kiwanis Golf

Winner of the first Kiwanis handicap golf tournament at Uplands Golf Club Wednesday was Reg Hind. Tom Finical took low gross honors, while Bill Morgan won low gross for the first nine and Martin Cave for the second nine.

Golfers from Oak Bay, North Kiwanis and Victoria Kiwanis clubs took part.

Other winners follow:
Low net, first nine—Darryl Spence.
Low net, second nine—Harold Johnston.
High score, one hole—Frank Ivings.
Second high score, one hole—Ray Collison.
Hidden holes — John McLean, Doug Hawkes, Ed Mallek, Marion Smith.

Uplands Golf

Winner of the A division of the winter eclectic competition at Uplands Golf Club was Mrs. M. Whyte with net 60½. Runner-up was Mrs. Barley Humber with net 62.

Mrs. Glen Robb won B division honors with net 60½, while Mrs. G. Chisholm was runner-up with net 61¾.

Rainiers Stopped; Angels Close Ground

By The Associated Press

The old refrain of "you can't win 'em all" echoed in Seattle Thursday.

Riding atop the Pacific Coast League after six straight wins, the Rainiers set out after No. 7 Wednesday night, with San Diego as the intended victim. The bubble burst in the first inning.

Aided by two Seattle errors, the Padres tapped Elmer Singleton and reliefer Bill Kennedy for four first inning runs and went on to a 6-3 triumph.

The loss cut Seattle's margin over second-place Los Angeles to 1½ games. The Angels beat Hollywood 3-2 at Los Angeles. San Francisco edged Oakland 11-10 in 11 innings in the only other game. Portland and Sacramento were not scheduled.

Seattle fought back after its dismal start against the Padres, scoring two runs in the third and another in the seventh. But San Diego got two tallies in the eighth for insurance.

Two walks and an infield error in the ninth inning set up Los Angeles for a tightly pitched victory over Hollywood.

In Oakland Chuck Stevens three-run homer in the 11th gave San Francisco an 11-10 victory. There were five other round trippers.

COAST BASEBALL

	W	L	Pct.	GBL
Seattle	14	9	.609	
Los Angeles	12	10	.546	1½
San Diego	11	10	.524	2
San Francisco	11	10	.524	2
Portland	9	9	.500	2½
Sacramento	10	11	.476	3
Hollywood	9	13	.409	4½
Oakland	8	12	.400	4½

Hollywood 100 001 000—2 10 1
L. Angeles 000 002 001—3 6 0
Witt and Bragan; Brosnan and Pramesa.

San Diego 400 000 020—6 11 2
Seattle 002 000 100—3 7 4
Melton and Aylward; Singleton, Kennedy (1), Brenner (6) and Ginsberg.

Seals 111 300 002 03—11 13 2
Oaks 011 120 003 02—10 13 0
Fracchia, Zabala (5), Bradford (10) and Ritchey; Bamberger, Bosana (4), Drews (10) and Neal.

BRUSSELS—Fred Gallana, Spain, stopped Jean Sneyers, Belgium (5) 128¾, 128¾.

CHEVROLET
only
$2195
Canada's lowest priced car
Wilson MOTORS LTD.
INTEGRITY — EXPERIENCE
LEADERSHIP — SERVICE
Victoria's Busiest Dealer

Lake Hill Bowlers Start Wednesday

Lake Hill Lawn Bowling Club will hold its official opening of the season next Wednesday night at 7, at the bowling green at Reynolds Road and LaSalle Street, Saanich. All bowlers and those interested in the game are invited.

Title Bout Set

SYDNEY, Australia (AP) — Peter Keenan, British Empire bantamweight champion, said Wednesday he will meet Mexico's Raul Raton Macias, for the National Boxing Association's version of the world bantamweight title, at Los Angeles, June 8. Macias is recognized by the NBA of the U.S. as world 118-pound titleholder.

Best of the light Beers is...

PRINCETON
High Life
BEER

PB-55-8

This advertisement is not published or displayed by the Liquor Control Board or by the Government of British Columbia.

HERE IS A GENUINE OFFER!
BUTLER BROTHERS ARE PLEASED TO OFFER
FREE ANTENNA.
(Installed by Our Experienced Antenna Crew)
With
DUMONT
QUALITY TELEVISION

The "CLARIDGE" As Illustrated
21-inch de luxe TV. "Finger magic" control, aluminized picture tube. Hand-rubbed mahogany, walnut or limed oak. Truly the best in TV.

the "Croydon" $369.00 Plus a Free 20-ft. Antenna YOU SAVE $60
the "Claridge" $399.00 Plus a Free 20-ft. Antenna YOU SAVE $60
the "Laurier" $465.00 Plus a Free 30-ft. Antenna If Required YOU SAVE $80

Get One of the Following Antennas FREE!
Our Technician Will Install the One Most Suited to Your Area
With our usual care and top-grade materials, and comply with all city specifications.

SINGLE RAINBOW ANTENNA No. 322
FOLDED V ANTENNA
No. 325 CHAMPION
WINEGARD INTER-CEPTOR

AVAILABLE ON CONVENIENT TERMS IF DESIRED
BUTLER BROTHERS SUPPLIES LTD.
Quadra at Cloverdale—3-6911 • Keating Crossroad—Keating 90

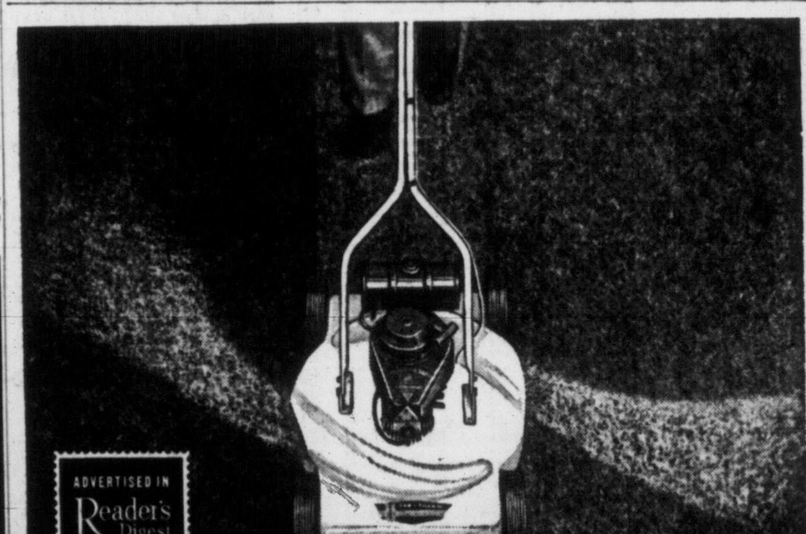

Duo-Trim Rotary Power Mowers 18" and 21" cutting widths
2 cycle and 4 cycle Clinton Engines

This new DUO-TRIM power mower "vacuum cleans" your lawn
—leaves it with a velvety swept up look

FREE DEMONSTRATION
On your own lawn
No charge—no obligation!
Let us show you just how good the new Duo-Trim Power Mowers really are!

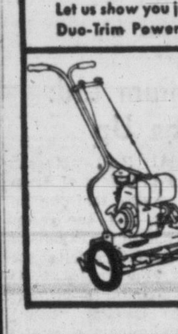

Duo-Trim Reel Type Power Mowers too! 4 cycle Clinton Engines. 18" and 21" cutting widths.

No more raking! Exclusive "wind-tunnel" action lets blade chop grass clippings and leaves extra fine—sprays them into grass— to serve as mulch for a healthier, more beautiful lawn. NO EXTRA MULCHING ATTACHMENT TO BUY!
No more trimming chores! Cuts right up to all borders.
Reversible handle! No more "U" turns—just reverse the handle.
Safe! Blade fully enclosed.
Easy starting! Re-wind starter with all models at no extra cost.

only $109.95
Complete—including leaf mulcher

Made by the makers of famous DUO-THERM home heaters, water heaters

DISTRIBUTOR
McLENNAN, McFEELY & PRIOR LIMITED
VANCOUVER - VICTORIA - NEW WESTMINSTER

SEE YOUR NEAREST DEALER
MITCHELL & ANDERSON ..... Sidney, B.C.
HUDSON HARDWARE ..... Duncan
MOWAT BROS. ..... Ganges
KNIGHT'S HARDWARE ..... Ladysmith
GORDON'S STORES ..... Lake Cowichan
QUADRA HARDWARE ..... 3200 Quadra, Victoria
GIBSON'S SHOPPING CENTRE ..... Sooke

TODAY'S MARKET QUOTATIONS

Information provided by James Richardson & Sons, T. H. Burns & Co. Ltd., Hagar Investment Ltd., A. E. Ames & Co., W. C. Pitfield & Co. Ltd., Hugh Mackay & Co. and Investment Dealers' Association.

VANCOUVER—NOON

INDUSTRIALS	Bid	Asked
Alb Dist	185	200
Do V T	160	165
BCE 4%	95	98
Do 4¾%	104	105
Do 5%	53	53½
BC For Prod	10⅝	11
BC Power	27½	27¾
BC Tele	—	47
BC Turf	76	78
Cdn W Lum	12½	
Capital Est	510	530
CoastBrw	500	510
Cons M & S	31¼	—
Crown Zell	70	—
Gord & Bel	60½	70
Int Brew	525	—
MacMill B	32⅝	33
Neon Prods	32½	—
Powell River	48	—
Sidney Roof	22	—
Sun Publsh	36¼	—
West Ppr A	23¼	—
Do B	23½	24¾
W Plywood	12½	12¾
OILS		
Altex	26	30
A P Con	37	39
Bata Pete	15½	17
Britita Pete	275	280
British Pete	5	—
Cent Leduc	160	—
Chamberlain	31	34
Charter Oil	170	175

Commoil	300	—
Commnwlth	355	—
C Mic Mac	280	290
Del Rio	118	125
Ped Pete	—	465
Futurity	25	27
Gas Exp	72	75
Gen Pete	550	600
Do A	575	625
Hargal Oil	4¼	4½
High Sarcee	—	14
Home Oil	—	910
Liberal	—	360
Mercury	6	7
Midwest	295	300
Mill City	21½	23
New Super	265	290
Okalta	130	—
Royal Cdn	8	8½
Share Oil	4½	—
United	130	135
Vanalta	20	22
Vantor Exp	57	59
Yank Prin	61	64
York Oil	8½	—
MINES		
Ad Asbra	20	22
Amer Stand	9	11
Beavr Ldge	69	71
Beta Gamma	42	—
Bralorne	300	320
Cdn Coll	910	—
Canusa Car	4⅛	—
Caribou Gold	77	85
Cole Coll A	20	—

Do B	15	20
Cronin Bab	5	—
Estella	12	13
Dorreen	7	8
Giant Masc	77	79
Grandby	15⅞	
Grandview	35	40
Hamil	8⅛	9
High Belle	48	53
Indian	8	8½
Koot B Metl	—	3½
Mackeno	53	
Nat Exp	243	240
Nesbitt Lab	—	19
Nrthwst Ven	37	38
Pacific Nick	31	32
Pend Oreille	450	—
Pionr Gold	195	200
Prem Bord	7	7½
Privateer	2¾	3½
Quat Coppr	17	19
Red Hawk	3	—
Reeves McD	160	—
Rix Athab	155	165
Sheep Crk	78	82
Silbak Prem	12	13
Sil-van Cons	7	7½
Silver Rdge	22	23
Silver Stand	65	69
Taylor Brdge	31	33
Vananda	1½	2½
Van Roi	5	—
West Exp	62	72
West Potash	69	71
West Tung	14	15
Yale Lead	55	58

Closing Averages

Dow Jones closing stock averages:

30 industrials ....423.19, off 4.91
20 rails ....159.65, off 0.70
15 utilities .... 64.56, off 0.29
65 stocks ....159.01, off 1.31
Shares: 2,550,000.

Montreal closing averages:

Industrials .... 261.80, up 3.30
Utilities .... 125.40, unchd.
Golds.... 78.49, off 0.65
Pulp, Papers ....1,264.09, up 9.79
Shares: 1,231,300.

Toronto closing averages:

Industrials ....386.23, up 0.71
Gold .... 84.84, off 0.88
Base Metals ....176.38, off 0.51
Western Oils ....103.60, off 0.40
Shares: 6,505,000.

NEW YORK

	Close
Bendix Aviation	57
Beth Steel	138½
Boeing Aircraft	66½
Burroughs	29
Douglas Aircraft	72⅞
Granby Copper	15¼
Homestake Mining	42¾
Howe Sound	20
Inter Bus Machine	435
Lockheed	47⅝
Paramount Pictures	40½
Pepsi Cola	21⅝
Safeway Stores	43¼
Sinclair Oil	54¾
Studebaker	12⅝
20th Century Fox	29
United Gas Cor	33⅝
United Corp	6¾
United Fruit	55½
US Rubber	46⅛
US Steel	86⅛
Universal Pictures	28
Warner Bros	19
Youngstown Sheet	80
Cities Service	48
Curtiss Wright	22¼
Cynamid	52¼
Remington Rand	44⅛

MONTREAL-TORONTO INDUSTRIALS

Abitibi Com	29⅝	30
Do pfd	26	26¼
Acadia Atlan	9⅞	10½
Do A	23	
Do pfd	—	106
Algoma Stl	58¼	58½
Aluminium	89½	91
Do 5¼% p	106½	106¾
Aglo-Cn Plp	41¾	42
Do pfd	53⅝	56
Anglo-Nfl-D	11¾	12
Argus Corp	24	24¼
Do pfd	119	120¼
Asbest Corp	39	39½
Ash Hdw B	14¼	14⅝
Atlas Stl	16½	16⅝
Bathurst A	63	64
Beatty Bros	7	7½
Bell Tele	45⅛	45⅜
Brazil Trac	7⅝	7¾
B-A Oil	26	26⅛
BCE 4% pfd	95½	96
Do 4½% pf	50½	51
Do 4¾% p	105	
Do 5% pfd	52½	53
BC For Prod	10⅝	10¾
BC Pack A	16¼	16⅝
Do B	12⅝	13
BC Power	27½	27¾
BC Tele	46¾	47
Brown Co	13⅜	13⅝
Do 1st pfd	109	110½
Bruck M A	10½	14
Do B	4½	5⅛
Build Prod	46½	—
Burlgtn Stl	25¼	27¼
Burns & C A	75	78
Do B	52	54
Cda & D Sug	22½	22¾
Bur Dry A	8¼	8½
Cda Cement	38⅝	39
Do pfd	30¼	30½
Cda Irn Fnd	26⅝	27
Cda Malting	77	79
Cda Pack A	—	39½
Do B	34¾	34½
Cda Perm	87	88
Canada Ss	26	27
Do pfd	13½	13¾
Cdn Brews	26	26½
Cdn Canners	33¼	33½
Cdn Car & Fd	21	21½
Do A	22	23
Cdn Celanese	21½	21⅝
Do $1.00 pfd	20½	21
Do $1.85 pfd	35½	36¼
Cdn Ch &2Cl	9¾	10
Cdn Dredge	20¼	20½
Cdn Gen Inv	30¾	31⅜
Cdn Indust	22¼	22½
Cdn Oil	19	19¼
C P R	29⅝	30
Cdn Vickers	43	44
Cdn W Lum	13	14¼
Cdn Wstghse	60	61
Chatco Steel	5	5½
Do pfd	6¼	6¾
Chrysler	78	79½
Cockshutt Fa	7⅝	8
Cons M & S	31¼	31½

Con Paper	68	68½
Consum Gas	21¾	22⅛
Corby's A	17½	17¾
Do B	16	17
Cosmos Imp	12	13
Crown Zeller	69½	70¾
Distill-Seag	30¾	31
Dom Bridge	18⅞	19
Dom Engine	26	26½
Dom Found	19	19½
Do pfd	103½	104
Dom Glass	37	37¾
Dom Magnes	15	15¼
Dom Stl Coal	15⅝	15⅞
Dom Stores	31	31½
Dom Tar	11	11½
Do pfd	23¼	23¾
Dom Textile	7⅛	7¼
Donahue Bro	28¾	29
Dow Brew	25½	25⅞
Dupont	26½	26¾
Eddy Papr A	49½	50¼
Electrolux	15	15¼
TH Estabrks	22	23½
Famous Play	27½	28
Fanny Farm	26½	27
Federl Grain	40¾	41
Fleet Mfg	250	255
Ford Cda A	107½	108
Foundation	22¼	23½
Fraser Co	28	28½
Gatineu Pow	30½	31
Do 5 pfd	111	112
Gen Dynam	64	64½
Gen Motors	95½	97
Gen Stl Ware	9	9¾
Do pfd	101	104
Goodyear T	150	—
Do pfd	53	53½
Grt Lake Pa	34	34¼
Grt Wst Coal	7⅛	7½
Do B	5⅞	6⅜
Gypsum Lim	57¼	60
Hamltn Cot	13	15¾
Hind Dauch	58¼	58¾
Hayes Stl	33½	34
Hwrd Smith	37	38
Imp Oil	36	36⅛
Imp Tobac	11	11⅛
Do pfd	7⅛	7¼
Ind Accept	58⅝	58⅞
Int Bronze	6	6¼
Do pfd	17½	19½
Int Metls A	36½	37
Inter Nickel	63½	64
Int Paper	96⅞	99
Int Utils	38	38½
Loblaw A	45¼	45¾
Do B		76½
Lndn Hos A	425	425
Mc & Bl B	32¾	33
Mpl L Mill	9½	9⅞
Massey H	9⅝	9¾
Do pfd	103¾	103⅞
Maxwell	475	500
McColl Fron	36½	36¾
Do pfd	99	101
Merc Mills	100	100

Miltn Brick	385	400
Mdrn Cntrs	15	
M & O Pap	57¼	58⅜
Molson A	24½	
Do B	22¼	22½
Mon Knit	5	6¼
Mont Loco	16¼	16⅜
Moore Corp	38½	
Nat Drug	13½	13¾
Do pfd	14¾	14⅞
Nat Groc	16¾	17
Nat Hose A		5
Do B	470	475
Nat Stl Car	27½	28
Nia Wire Wv	39	
Ogilvie Flour	41½	42½
Ont Stl	24¾	25½
Orng Crsh	370	390
Page Her	69	70
Penmans	49½	—
Powell Rv	47⅛	48
Power Corp	55¼	56¼
Press Mtls	17¼	17½
Price Brs	45	49½
Rvsd Silk A	8	9
Do B		200
Russell Ind	16⅞	17
St Lawr Corp	70¼	70⅝
Shawinig	55¾	57¼
Sicks Br	29½	29⅞
Do VT	28	28½
Slvrwd Drs A	11½	11⅞
Simpsons	18⅝	19
Southam	41	
Stand Pave	31½	32¾
Stedman	24¼	24½
Stl of Can	47	47⅝
Suprtst Com	22	
Tamblyn	45	45¾
Taylor Prsn	9⅛	9¾
Do pfd	10¼	10½
Thrift Strs	35	
Tip Top Tirs		17
Trdrs Fin A	44½	44⅞
Do B	41½	45
Union Gas	44⅛	44¾
Unitd Corp A	32	
Do B	19¼	19¼
Unitd Fuel A	61	63
Do B	30	
Unitd Stl	15	15¼
Hir Walk	67⅝	68¼
Westeel	21⅝	21¾
W Can Brew	24	24½
West Grcrs	96½	102½
Do A	40	41
Geo Weston	84½	85
Do pfd	104	104½
Wpg Gas	12¾	13½
York Knit A	200	265
Zellers	25⅞	
BANKS		
Montreal	42⅝	43
Nova Scotia	53	53¾
Commerce	40½	40¾
Imperial	47	
Royal	53	53¼

TORONTO MINES

(Quotations One Hour Before the Close)

Akaticho Ykn	56	59
Algom Uran	18	18⅝
Amal Larder	18	19
Anacon Lead	350	355
Angl-Huron	13	13¼
Ascot Metals	63	64
Aumacho	30	31
Aumaque	13	14¼
Aunor	215	217
Bagamac	14¼	15
Barnat	112	113
Barvue Mns	147	150
Barymin	285	290
Base Metals	78	80
Baska	82	83
Beaugage	565	570
Beaver Ldg	68	70
Belleterre	210	220
Bevcourt	17½	18
Bibis Ykn	11½	12
Bobjo	29	30
Bonville	16	16½
Bralorne	310	320
Broulan	139	147
Brunswick	11⅝	11½
Buffadison	9⅝	9⅞
Buffalo Ank	70	71
Buffalo Cdn	36	36½
Buffalo RL	16	16½
Bulldog Ykn	10⅝	11
Buloio	575	595
Can Met	238	240
Callinan	51	52
Camp Chib	815	830
Camp RL	960	965
Cdn Malartic	50	53
Cariboo Gold	77	79
Cassiar	875	880
Castle Treth	375	380
Cent Pat	83	87
Pent Porc	17	19
Chem Res	385	390
Chesterville	40	42
Chimo	205	210
Chro M & S	190	210
Citra-Lartic	11	12
Coch Willans	86	88
Coast Copper	165	185
Colomac YK	6¾	7
Coniaurum	48	50
Con Denison	780	785
Con Disc YK	310	320
Con Howey	375	380
Con Mosher	68	71
Conwest	420	425
Croiner Pers	23	25
Deidona	25¼	27
Delnite	100	105
Detta Mnrls	50	51
Dome Mines	16½	16⅝
Donalda	35	36
Duvex	21	22
Dyno	150	151
E Malartic	243	245
E Sullivan	635	640
Estrn Metals	126	127
Elder	63½	66
Emerald	19¼	21½
Estella	11	12½
Eureka	116	118
Falconbridge	25⅝	26
Faraday	230	235
Frobisher	420	430
Geco	12½	12⅞
Geneva Lake	15	16½
Giant YK	675	685
Gods Lake	72	74

Goldale	26	26½
Golden Man	210	220
Goldcrest	21	22
Goldora Mns	7	7⅛
Goldfields U	95	99½
Gulf Lead	34	35
Granduc	455	460
Graham Bous	43	44
Gul Por.	38	40
Gunnar Gold	15	15½
Headway	215	216
Heath Gold	9½	10
Heva	7½	8
Highland B	46	53
Hollinger	21	21¼
Homer Ykn	16½	17
Hosco	53	55
Hudson Bay	57	57¼
Indian	9½	10
Inspiration	237	239
Iso Uran	48	50
Jacknife	9	9¼
Jack Waite	14	17
Jaculet	23	25
Jellicoe	11	12
Joburke	12¼	13
Joliet Que	51¼	52
Kerr Addison	16⅛	16⅜
Keyboycon	16½	17
Kirk-Hud By	37	39
Kirkind Lake	40½	42
Kristina	19	20
Labrador	12½	12⅝
Lake Cinch	305	310
Lake Dufalt	127	130
Lake Lingmn	19	20
Lake Osu	29½	30
Lake Shore	575	590
La Luz	220	225
Lamaque	350	355
Lapa Cadilac	64	65
Lexington	100	102
Little L Lac	74	75
Lorado	415	420
Louvicourt	45	46
Lynk YK	8	9
Macassa	174	175
McDonald	76	80
Macfie Exp	14	15
Mackeno	55	58
McL Cocks	138	144
Madsen RL	188	190
Magnet	19	20
Malart Gold	185	188
Man & East	73	74
Maralgo	12	13
Marcus	12¼	12¼
McIntyre	70⅜	70½
McKense RL	37	38
McMarm RL	45	47
McWatters	41	42
Mentor Exp	157	160
Meta Uran	65	66
Mining Corp	18¾	19
Moneta	55	58
National Ex	250	253
Negus	59	60
Nesbit Lab	191	196
New Calumet	72	74
New Delhi	106	107
New Diknsn	228	230
New Goldvu	16¼	16¾
New Harrica	30	31
New Hugh M	10	10¼
New Jason	8¼	8¾

Nw Laguerre	15	18
New Thurbos	41	43
Newlund	24	25
New Marion	16	17
New Mylam	30	31
Nipissing	245	250
Nisto	11	12
Noranda	89	90
Nor Gold	73	75
Norlartic	12	14
Normetals	425	430
North Inca	11	11¼
O'Brien Gold	65	66
O'Leary Mal	40	41
Opemis Cop	390	395
Osisko Lake	42	44
Pamour Porc	60	63
Parbec	24	26
Paymaster	36	39
Par Dee	150	155
Pend Oreile	475	490
Perron Gold	35	36
Pickle Crow	135	136
Pioneer Gld	190	201
Placer Dev	33	35
Powel Rouyn	55	56
Preston	820	825
Pronto Urn	760	770
Que Copper	430	435
Que Chib	68	71
Que Manitou	70	75
Que Met In	400	405
Que Nickel	205	208
Quemont	22¾	23
Radiore	318	320
Ray Rock	120	122
Reeves Mac	160	180
Regcourt	28	29
Rix-Atha	160	161
Roche LL	43	45
San Antono	185	187
Shawkey	11	12
Sheep Creek	75	80
Sherit Gor	635	640
Sigma	525	550
Silanco	19	20
Silver Miller	99	100
Silver Stand	64	65
Siscoe	54	55
Starat Olsn	13	14
Steeloy	21	22
Steeprock	940	945
Sudbury Urn	36	38
Sullivan	750	760
Sylvanite	168	170
Teck Hughs	310	320
Thompson-L	63	64
Trancon Res	38	40
United Asb	575	580
Union Mini	28	29
Unitd Keno	675	700
Upper Can	42	45
Ventures	32	32¼
Violamac	281	284
Wait Amulet	14	14¼
West Ashley	15	16
Wiltsey-Cogh	10½	11
Winchester L	8½	9¼
Wright Har	210	212
Yale Lead	55	58
YK Bear	156	159
Yukeno	12	13
Zenmac	128	130

TORONTO OILS

Sales		High	Low	Close
7500	Acme	17½	16⅞	16½
1500	Ajax	74	72	72
3400	Albermont	95	92	95
121587	American Led	157	134	155
5000	Anchor	10½	10	10½
1655	Anglo Amer Ex	16⅛	15⅞	16⅛
271	Anglo Canadn			485
1270	Bailey Selburn	985	970	985
3450	Banff Oils	210	205	205
4000	Bata Pete			16
300	Bralsaman	102	100	102
3050	Britalta	275	270	270
675	Calgary & Edm	14½	14⅝	14⅝
1100	Calnorth	22	20	22
300	Calvan Cons			505
5600	Can Oil Lands	410	395	400
400	Can Collieries			910
200	Can Atlantic			585
2500	Can Decalta	62	60	62
1500	Can Devonian	190	188	189
881	Can Homestead	235	220	225
640	Can Oil	19¼	19	19¼
19825	Can Pipeline	233	222	225
1700	Central Leduc	165	160	160
2100	Charter Oils	170	165	169
3600	Cons Allanbee	17	16	17
3911	Cons Micmac	290	280	285
4500	Cons Peak	14	13½	14
3000	Dalhousie			18½
5400	Del Rio	130	120	125
3300	Devon Leduc	148	145	146
900	Dome Western	550	540	540
3000	Duvex	21	20	20
500	Fargo Oil			242
13395	Federated Pete	465	445	460
2200	Gas Expirtn	75	72	72
100	General Pete A			575
3600	Great S Grass	214	205	206
500	Gridoil	975	950	975
1000	Highwood Sarcee	—	—	12¼
6589	Home Oil	950	880	950
1110	Husky	775	750	750
4100	Hycharger	11	10½	11
1555	Inter-Prov Pipe	26⅝	26⅛	26½
1200	Jasper	168	165	165
300	Jupiter			200
3400	Krov			120
3200	Liberal	350	335	345
4700	Long Island	10¼	9½	10
8120	Marigold	35	32	34
300	Merrill Pete	875	865	865
2100	Mid Continent	48	47	48
2900	New Brit Dom	270	260	270
10250	New Pacalta			5½
200	New Superior	270	266	266
22100	Norpax	29	26½	28
400	North Cdn			485
670	North Star	15⅝	15¼	15¼
600	Okalta	135	130	130
1925	Pacific Pete	10⅞	10⅝	10¾
6500	Pan Western	30	28	29
431	Peace River	845	825	845
2300	Peruvian Oil	290	280	285
3300	Ponder	97	95	95
1000	Rio Prado			10
1500	Roxana	11½	11	11½
495	Royalite	10⅞	10¾	10⅞
1730	Sapphire	450	435	435
7500	Scurry	195	190	192
3825	Security Free	238	230	230
1500	Souris	48½	45	45
1000	Spooner	—	—	19
1000	Stanwell	—	—	63
500	Texas Calgary	—	—	95
900	Trans Empire	—	—	177
9300	Trans Era	39	37	39
285	Trans Mount	31½	31	31½
5007	Triad	510	500	505
23600	United	132	125	132
800	Wst Leaseholds	550	545	545
8200	Wilrich	73	72	73
5500	Yankee Canuck	—	—	13

GRAIN

WINNIPEG (CP) — Prices were irregular in quiet trading. Highlight of developments on the exchange was the trade report of sale of 3,700,000 bushels of wheat to Japan.

Other export business included the sale of a cargo of barley to Northern Ireland and parcel lot sales of barley, flax and rye to the continent.

Lakehead prices for the top grades of Class Two, IWA and domestic wheat were unchanged.

	Open	High	Low	Close
Oats—				
May	81½	81¾	81¼	81⅜
July	78⅛	78⅛	77⅞	77⅞
October	73⅛	73⅛	73	73
Rye—				
May	99⅝	99⅝	97⅞	98
July	101	101	99⅜	99⅜
October	102⅞	103	101⅛	101⅜
Barley—				
May	106⅝	107¼	106½	107¼
July	102⅞	102⅝	102¼	102⅝
October	96⅞	96⅞	96½	96⅞
Flaxseed—				
May	317¼	318⅝	316¾	316¾
July	310½	312¼	310½	311¾

Cash Grain Close

Oats—No. 2 cw 97⅛.
Barley—No. 3 cw, 6 row 110⅛.
Rye—No. 2 cw 97⅞, track 98.
Flax—No. 2 cw 312, track 316⅞.

CHICAGO (AP)—Wheat, soybeans and rye weakened while feed grains held steady. Dealings simmered down to a slow pace in the afternoon.

Mild hedging pressure was apparent in most pits.

Wheat closed ⅝-1⅛ lower, May 2.09⅝-¾, corn ⅛ lower to ¼ higher, May 1.43⅝-½, oats ⅝ lower to ⅛ higher, May 72⅞-73, rye 2 to 2½ lower, May 97¾-½, soybeans unchanged to ¾ lower, May 2.49¾-½.

	Open	High	Low	Close
Wheat—				
May	210	210⅛	209⅛	209⅛
July	195½	196⅝	194⅞	195
September	196⅝	197½	195⅞	196
Corn—				
May	143	143½	143	143⅝
July	145⅝	146¼	145⅝	145⅞
September	143⅝	143⅞	143¼	143⅞
Oats—				
May	73⅝	73⅞	72⅞	72⅞
July	67	67¼	66⅝	67
September	66⅝	66⅞	66⅛	66½
Rye—				
May	99⅝	99⅞	97	97⅜
July	101⅜	102	99½	99⅝
September	104⅛	104¼	101½	102
Soybeans—				
May	249½	250	248⅝	249¾
July	240⅝	241¼	240¼	240⅛
September	233¼	234	233½	233½

MARKET SUMMARIES

Industrials Slip Again At Toronto

TORONTO (CP) — Prices edged lower amid light trading.

Almost all components of the industrial list were lower with the exception of steels, foods and retail stores. Some strength in key stocks, however, pushed the index ahead half a point.

Losses ranged to three points and gains to one. Weston's had the biggest drop falling $3. Loblow Groceterias B and Loblaw Inc. lost $2 and $1 respectively, General Dynamics fell $3 and Aluminum $1.

Stocks managing gains included Steel, up $2, and International Petroleum, up $1.

Home Oil jumped 40 cents to $9.15 in a weak western oils group. Noranda gained 1⅛ in base metals but Quemont and Falconbridge dropped ⅜.

Sullivan, Preston East Dome and Pato Consolidated had losses up to 35 cents in golds.

NEW YORK (AP)—The market backed down swiftly in a selling flurry today and held quietly lower.

Prices were off one to three points at the outside of the range. There also was a good list of plus signs to around two points.

Higher were American Telephone, Dow Chemical, American Tobacco, Philip Morris, Vanadium, New York Central, Eastern Air Lines and Climax Molybdenum.

Lower Canadian stocks included Canadian Pacific, off ⅜, and McIntyre and Distillers Seagram, ¼. Hiram Walker gained ⅝.

MONTREAL (CP)—The market here was trendless in active trading.

Stelco advanced 1¾, Price 1¼, Noranda, a point and Walker ⅞. Powell River and International Paper rose ¾.

Aluminium dropped 2½, General Dynamics 2, Ogilvie 1¼, CPR and Hudson Bay ½.

Miscellaneous industrials were lower and papers higher. Base metals were mixed.

Mines fluctuated in a narrow range. Campbell Chibougamau firmed 25 cents.

VANCOUVER—Prices fell on a dull market this morning.

Mid West Gas sold 1,400 at $2.99. Sparmac moved 3,000 at 39. Beaver Lodge sold 5,500 at 69 to 71. Vantor traded 8,700 at 57. Pacific Nickel sold 2,000 at 31. National Explorations moved 3,100, ranging from $2.43 to $2.50. Western Potash sold 6,700 between 69 and 73. Sunshine Lardeau moved 5,700 at 34. Indian Mines sold 2,500 at 8. Highland Bell traded 1,500 at 50. Capital Estates sold 450 at $5.30.

LONDON (Reuters) — Stocks were generally unsettled on the London exchange with government securities again showing fractional falls.

Industrials lacked a trend and movements were small. Steels eased and textiles were dull.

Oils were mixed and rubbers were quiet. Dollar stocks eased.

Stock closings: Babcock and Wilcox 74s, Boots Pure Drug 28s 1½d, Canadian Pacific $55¼, Central Mining 42s 6d, Courtaulds 38s, Hudson's Bay Co. 158s 3d, Imperial Chemical 44s, Imperial Tobacco 62s 3d, Metal Box 82s 9d, Mexican Eagle 20s 4½d, Rand Mines 71s 3d.

Bonds: British 2½s consols £61¼, British 3½s war loans £81⅝, British fundings 4s 1960-90 £99¾.

Index of stocks: 183.9 down 0.6.

INVESTMENT FUNDS

	Bid	Asked
Balance Mutual	491	540
Can. Invest. Fund	802	880
Commonwealth Inter.	694	763
Corporate Investors	770	837
Grouped Income	667	728
Investors Mutual	874	945
Leverage of Canada	511	562
Mutual Accumulation Fund	547	594
Mutual Income Fund	466	506
All Canadian Compound	424	435
All Canadian Dividend	392	426
Diversified Securities A	1655	
Do B	355	380
Trans Canada A	2375	—
Do B	2475	
Do C	515	550

BCE May Apply Again for Higher Bus Fares—Grauer

VANCOUVER (BUP) — Continuing deficits in transit operations and the problems of marketing gas on a profitable basis were listed today as the chief problems facing the B.C. Power Corporation, and its subsidiary, B.C. Electric Co.

A. E. "Dal" Grauer, president of the corporation, told shareholders at their 27th annual meeting today that despite these problems, however, the corporation "might show improved net earnings for 1955."

Grauer said the company would lose $500,000 of expected net earnings because of the lowering of transit fares in Greater Vancouver to their former level, but would gain $100,000 through a reduction in corporation income tax.

Grauer said that between 1945 and 1954 passengers riding the transit systems in Greater Vancouver and Victoria declined by 20.3 per cent.

Grauer said that transit riding declined 3.4 per cent last year and warned that "there is a limit to the extent that transit can be subsidized by the other services." He added: "If declining riding and increased costs continue, we may have to file higher transit fares at a later date."

The president said it would take two construction seasons to build the natural gas pipeline from the Peace River to serve the lower mainland, "and a further three years or so to build sales up to the point where natural gas is earning a full return on its investment."

Aluminium Ltd. Earnings Up

MONTREAL (CP) — Nathanael V. Davis, president of Aluminium Ltd., today told the annual meeting that the recent decision to continue expansion of the Kitimat, B.C., smelter "reflects what appears to be an unrelenting demand for primary aluminum."

He said preliminary estimates of net profit for the first quarter of 1955 are $9,000,000, or 90 cents a share, compared with $6,800,000, or 68 cents a share for the corresponding period a year ago. First-quarter earnings have absorbed some expenses in getting into production at the new Kitimat site.

STOCK REPORTS

By DAVID STOCK
Times Business Editor

Little Man's Spending Cast Recession Aside

The Canadian public can take a bow for pulling this country out of the recession which made its presence felt in the early part of last year.

That is the conclusion that must be reached in the light of a report just released by the National Industrial Conference Board, an independent, non-profit institution engaged in business and industrial fact finding.

The board says it was the little man who tipped the scales and brought about the much-needed economic recovery. He did it simply by buying more, even though this meant cutting back considerably on his personal savings program.

The board found buoyancy in personal consumption not only gave strong direct support to production and employment, but also provided a firm footing for forward business planning, so that progressive inventory liquidation was checked and cumulative slowdowns were averted.

* * *

During the whole of 1954, personal spending for consumer goods and services climbed $450,000,000 above the 1953 level. That represents a percentage increase of 3.1. The biggest spending spree came in the fourth quarter.

Reflecting on these figures, the conference board points out: "Although the rise in consumption was less than in any other postwar year, the 3.1 per cent increase is remarkable for a period when personal disposable income increased by less than .5 per cent."

Anaylzing what provoked this increased spending, the conference board discovered these main contributing factors: 1, a two per cent increase in total labor income (despite more unemployment); 2, tax reductions that took effect in mid-1953, coupled with higher welfare disbursements; and 3, more competitive salesmanship.

* * *

The conference board discovered a mixed trend in Canadian consumer spending. People spent 3.2 per cent more on non-durable goods and 6.4 per cent more on services.

At the same time, they spent 6.3 per cent less on durable goods. New products, such as television sets, automatic washing machines and home freezers, sold well, but gains here were more than offset by sharp declines in sales of automobiles and standard household articles such as refrigerators, nonautomatic washing machines, radios and furniture.

Pacific Northwest Pipeline Given Washington Okay

WASHINGTON (AP) — The last obstacle to financing of a $160,000,000 natural gas pipeline to the Pacific Northwest was removed Wednesday.

The Securities and Exchange Commission cleared the way for Pacific Northwest Pipeline Corp to sell securities to finance construction of the pipeline to Oregon and Washington.

In permitting the company's registration certificate to become effective, the commission, in effect, approved the company's financing plans. Federal Power Commission approval of the project and its financing already has been obtained.

Pacific proposes to build a 1,466-mile pipeline from near Ignacio, Colo., to a point near Bellingham, Wash., bringing natural gas for the first time to the Pacific Northwest states.

$ EXCHANGE

VICTORIA—Banks buying U.S. cash and cheques at 1½ per cent discount. Selling U.S. funds at ¾ per cent. Cash, ½ per cent. Silver at 4 per cent.

NEW YORK—Canadian dollar worth $1.01½ American. Pound sterling worth $2.79 15/16.

MONTREAL (CP)—The U.S. dollar was at a discount of 98 29/32 cents at noon today. Pound sterling $2.76⅞.

AT OLSON'S
TWO-DOOR SEDAN $2327
BRAND-NEW PLYMOUTH
$599 DOWN

Burns & Company Shareholders Approve New Financial Structure

CALGARY (CP)—A new financial structure for Burns and Co. Ltd. was voted in Wednesday at a special shareholders' meeting.

The new structure, involving an issuance of new stock, is beneficial to holders of Class A stock while creating a drop in financial and voting power for holders of Class B.

The company plans to issue 1,000,000 no-par, common-value shares, giving six for one on Class A and four for one on Class B, creating a 50-per-cent loss in voting power for Class B.

The new common will be worth $28 a share. Class B at present is worth $112 a share. Class A is worth $112 with a $20 preference upon liquidation of the company and a $1 preference on yearly dividends.

A. E. Ames & Co.
Limited
Investment Securities
Royal Trust Building • 612 View Street, Victoria, B.C.
Telephone: 3-4171
TORONTO MONTREAL WINNIPEG VANCOUVER NEW YORK LONDON, ENG.

Hudson's Bay
Oil and Gas Company Limited

The new issue of First Mortgage Bonds of Hudson's Bay Oil and Gas Company Limited represents the first public financing by one of Canada's outstanding petroleum exploration and development organizations.

Hudson's Bay Oil and Gas Company Limited has proven reserves of over 70 million barrels of oil and 600 billion cubic feet of gas, of which 53.8 million barrels of oil are specifically pledged as security for this issue.

The Company has an option until 1999 to lease from Hudson's Bay Company petroleum and natural gas rights under about 4.5 million acres of land in Alberta, Saskatchewan and Manitoba, and in addition holds petroleum and natural gas rights under a further spread of about 4.9 million acres in western Canada. We offer, as principals, the new issue of —

Hudson's Bay Oil and Gas Company Limited
4% First Mortgage Sinking Fund Bonds, Series A
To mature May 1, 1975
Denomination: $1,000
Price: 99.50 and interest, to yield about 4.04%

These Bonds are a legal investment for insurance companies in Canada. A prospectus containing information as to the Company's assets, ownership and operations and details of this issue including sinking fund payments will be forwarded upon request.

612 View Street
Victoria
Telephone: 2-4261

Wood, Gundy & Company
Limited

Victoria Advisory Board
D. MacGregor, Chairman
E. W. Arnott
The Hon. R. W. Mayhew, P.C.
H. A. Wallace   F. E. Winslow, O.B.E.
Norman A. Yarrow
The Royal Trust Company
Government at View, Victoria • Tel. E4126
R. W. Phipps, Manager

IT'S TRUE!
YOU CAN BUY AT MAIS ELECTRIC A
MOTOROLA

21" TELEVISION
FROM ONLY $279.95
AND WE WILL GIVE YOU $10.00 IN CASH
ON OUR 2-WEEK FREE HOME DEMONSTRATION!
MAIL THIS COUPON TODAY!
OR PHONE 2-8790 OR 2-4131

MAIS ELECTRIC,
1821 Cook Street, Victoria, B.C.
Yes, I'm interested in a free home demonstration of the new Starline Motorola TV and the ten-dollar cash bonus.
NAME ____________
(Please print)
ADDRESS ____________
PHONE ______ CITY ______
(Absolutely No Obligation)

Mais Electric
1821 Cook by the Ball Park
1821 COOK STREET — WHERE SERVICE IS OUR MOTTO
PARKING IS NO PROBLEM AT MAIS ELECTRIC

Nudists Ruin Sailors' Aim

CANNES, France (UP) — Levant Island residents complained today that nudists apparently are spoiling the aim of sailors at the French navy's rocket experiment station there.

Officials of the island, which has a big nudist colony, protested that poorly-aimed rockets have been falling on the town beach.

The navy and the nudists have been feuding for some time because the navy fears the host of undraped female figures will take the sailors' minds off their job.

Survey to Probe Oil, Minerals In Arctic Isles

Operation Franklin To Be Biggest Yet

OTTAWA (CP) — Potential mineral and oil resources of a group of Arctic islands named after Queen Elizabeth will be determined this summer by the biggest geological survey in the history of the Canadian North.

The survey, called Operation Franklin, will be conducted by the geological survey branch of the mines and technical surveys department. The islands will be studied by aerial and ground survey parties and by airborne magnetometers.

FURTHER EXPLORATION

Dr. Y. O. Fortier, 40-year-old government geologist, told a press conference the survey will disclose the volume of oil and mineral deposits, including coal. Enough information would be obtained to determine whether the area should be further explored by oil companies.

Dr. L. W. Morley, 35, who will be in charge of the magnetometer work, said he will study the terrain under the channels separating the islands for oil-bearing strata.

The magnetometers also will be used in an effort to learn how far the continental shelf extends into the Arctic sea and to check a Russian report that an undersea mountain extends across the Arctic basin.

Mines Minister Prudham said the survey is the most ambitious ever undertaken by the branch. It would provide the first general information on the mineral and oil potential of a vast Arctic area.

The survey will cover 120,000 square miles. Among the islands to be examined are Somerset, Devon, Bathurst and Melville.

The actual survey by a 30-man party will last from June 10 to September 20.

4 Killed, 2 Hurt As Auto Crashes Train in Quebec

OTTAWA (CP) — Four men were killed and two injured Wednesday when a CNR freight train smashed into a Quebec car at a level crossing about 60 miles west of here.

The dead are:

Viateur Dumas, Herve Dumas, Marcel Deschenes and Louis Desjardins, all from the Riviere du Loup district of Quebec.

The two injured — Jean-Paul Desjardins, 36, and Rheal Desjardins, also from the Riviere du Loup areas—were taken to Victoria Hospital at Renfrew, Ont., seven miles from the accident scene. Their condition was reported as "fair." The car was demolished.

Nurserymen to Hear Merchandising Talk

The second in a series of talks arranged by the V.I. Association of Nurserymen and Allied Trades as a service to local growers will be presented in the Lake Hill W.I. Hall at 8.30 tonight.

Alan Potter, district sales manager for the Hoover Co., Ltd., will explain the principles of display, advertising and approaching the customer, under the general heading of "Merchandising."

The association has extended an invitation to all members of the trade to attend.

Lamb's NAVY RUM

a staunch old friend

L-53-4

This advertisement is not published or displayed by The Liquor Control Board or by the Government of British Columbia.

FREE!

Victoria homemakers . . . Save next Tuesday evening for a wonderful show featuring Martha Logan, Swift Canadian's famous home economist. General Electric Appliances and other valuable door prizes . . . brought to you FREE by your Victoria food dealers. Get your tickets at your favorite food store.

MARTHA LOGAN
Meal Magic
COOKING SCHOOL

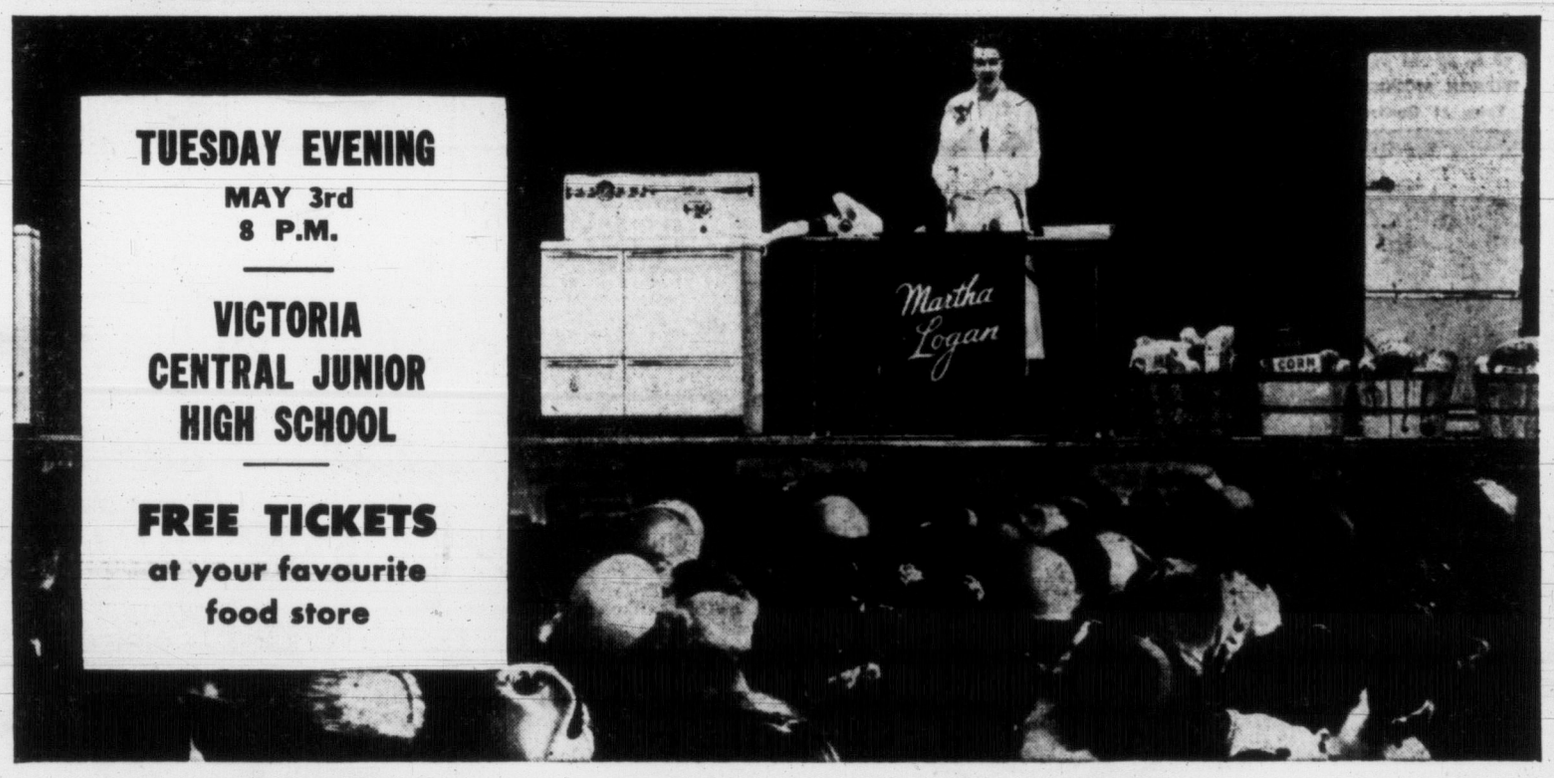

TUESDAY EVENING
MAY 3rd
8 P.M.

VICTORIA CENTRAL JUNIOR HIGH SCHOOL

FREE TICKETS
at your favourite food store

Swift's famous home economist, here in person to show you everything you want to know about MEAT, the centre of your meals! How to buy it . . . how to cook it . . . how to store it . . . the best new ways!

DOOR PRIZES GALORE!

To win, you must get and fill in a ticket from your favourite food store. Everybody wins something!

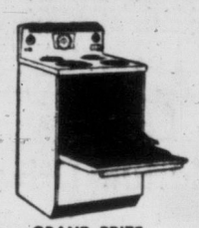

GRAND PRIZE
Magnificent General Electric Space-Maker Electric Range

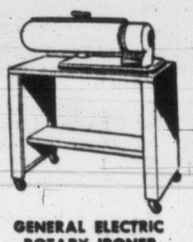

GENERAL ELECTRIC ROTARY IRONER
(It irons, steams and presses!)

GENERAL ELECTRIC RADIO
(Winner of Canada's Design Award)

GENERAL ELECTRIC FOOD MIXER
(Light in weight—use it anywhere)

SWIFT'S PREMIUM MEATS
(Ham, Turkey and other Swift's Meat Products.)

MANY BAGS OF GROCERIES
(Choice foods your family will enjoy)

EVERYBODY WINS
because every adult gets a Martha Logan Meat Cook Book —free! Every recipe tested by experts—fully illustrated, easy to use!

MARTHA LOGAN WILL SHOW YOU THESE . . . AND MANY MORE!

SEE how to garnish a really attractive ham for different occasions, how to make a perfect glaze every time. How to carve, too! Learn interesting ways to turn leftovers into real treats.

LOOK while Martha Logan gives turkey the expert treatment! Learn how to stuff it, how to cook it—have a bird to boast of at dinner time. (See page 172 in your free cookbook.)

HEAR about some extra-good ways to serve Swift's Brown 'N Serve Sausage. HEAR how the experts combine cheese and butter with other flavours—PREM and Jewel for hot dishes.

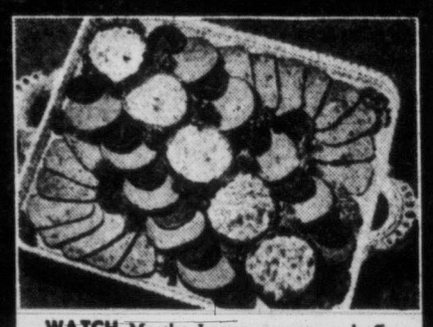

WATCH Martha Logan arrange a buffet of Swift's Table Ready Meats. (See how quickly they serve unexpected company—proudly!) WATCH while she makes Steaks Lorraine.

". . . our favourite food dealers are putting it on, and there are lots of wonderful door prizes. Let's go together!"

". . . I wouldn't miss this school for anything—I really want to know how to stuff and roast poultry!"

". . . and don't you want to invite Sue to join us? I should think every bride in town will be there!"

". . . Yes, let's! Martha Logan's such a clever cook— I'm no bride, but I'm going! That's a grand idea."

Sponsored by **VICTORIA FOOD DEALERS**

Swift 1855 CENTENNIAL 1955 TO SERVE YOUR FAMILY BETTER

SWIFT CANADIAN CO., LIMITED

H. A. Wallace To Lead Solarium Drive

Regional director for Victoria in the $534,000 Queen Alexandra Solarium Gordon Head building campaign will be Hubert A. Wallace.

Vice-president of Yarrows Ltd. and Burrard Dry Dock Co. Ltd., Mr. Wallace shares responsibility for the B.C. drive with Mr. Joseph Foley, president of Powel River Company Ltd., in Greater Vancouver. Both appointments were announced by honorary chairman of the drive, B. M. Hoffmeister.

A new solarium costing $929,000 is planned for 1956 construction at Gordon Head. About $345,000 is expected to be collected in federal and provincial grants.

Queen Alexandra Solarium, now located at Mill Bay, across the Malahat, is the only hospital in B.C. which gives long-term care to crippled children.

The public phase of the campaign, which will employ about 1,000 volunteer workers, begins next month.

SINGING, DANCING, COMEDY

Audience Has Fun At Scottish Show

By AUDREY ST.D. JOHNSON

A Winnipeg Scotsman with a keen, dry wit, lively imagination and an apparently inexhaustable fund of humorous anecdotes, tall tales and verse, was the unique occupant of the guest spot at a concert Wednesday night by the Schubert Club female voice choir.

The all-Scottish concert, featuring Andrew Russell, drew one of the largest audiences to be seen for some time in Victoria High School auditorium.

It was an audience that went all the way with the performers, revelling in the lovely, lilting Scots airs sung by choir and soloists, nodding heads and whooping joyously to the skirl of pipes and the beat of Highland feet in well-executed sword dance, Reel of Tulloch and Highland Fling, and rocking with laughter as Russell played out his one-man show.

All the gifts of the born entertainer are Russell's, plus the smoothness, naturalness and vital projection that come from familiarity with audiences and long experience.

When he told of the "Fren'ly Wee Doug," it was almost impossible not to believe in the presence of a frisking pup about his feet and his rescue from drowning, told in three parts, the "real thing," "as the novelists do it" and in "operatic style," was a virtuoso performance, ranging from human comedy to broad farce.

Among the choral numbers that were distinctive for their beauty of tone, fine blend and subtle phrasing, were Bantock's "O Can Ye Sew Cushions?", "The Rowan Tree," arranged by J. Saunders, "Think On Me" and the Hebridean folk song, "Eriskay Love Lilt," in which a brief, delightful solo passage was sung by soprano Kathleen Paulin.

Marjorie Sturgeon's rich, warm soprano was at its best in two solos, "Rise and Follow Love" and "Charlie Is My Darling." Vera Barclay, the choir's director and possessor of an outstanding, powerful voice of exceptional quality, also sang a group, including "My Ain Wee House" and "My Love She's But a Lassie Yet."

Two charming numbers were sung by an ensemble from the choir consisting of Rosa Cooper, Elsie Edwards, Margaret Christison and Joy Stamford. Especially fine in nuance and delicate vocal coloring, was "Turn Ye to Me."

Accompanist throughout was James Saunders, who capably supported choir and soloists.

Piper Jamie Troy piped the choir on stage with "Road to the Isles" and accompanied the group of Adeline Duncan dancers. These were Lola and Margaret Brown, Roni Milton, Janet Klunck, Lynn Williams, Alex Esselmont and Susan Forrest.

USED CAR?
WILSON MOTORS!
Yates at Quadra

Club Tango
RE-OPENING
THIS FRIDAY
After extensive alterations, we now offer the best in food, prepared by our French chef, Marcel Bourdin. Specializing in French, Mexican and other national dishes.
Table d'Hote Menu, $2.25
Also A La Carte Menu
Minimum Charge $1.50
Entertainment — Dancing
By Reservation Only, 2-0322

AT DAWN TODAY actress Sarah Churchill, daughter of Sir Winston, was at the Las Vegas atomic testing ground to see a nuclear blast in Survival Town that again was postponed, because of weather conditions. The actress is in Los Angeles for TV roles.

Choral Concert
SATURDAY NIGHT!
★
An all-British music program. Soloists Eleanor Duff, Karl Norman, Peggy Walton Packard Chorus and Orchestra, directed by Graham Steed. Bring your friends to Central Jr. High. Program starts 8.15 p.m.
TICKETS
1.00 - 1.50 at EATON'S and KENT'S

Disunity Fear Pigeon Holes New Canadian Flag Design

TORONTO (CP) — Architect H. W. Bradfield, a member of the Young Canadian Club of Toronto, whose flag design was reported enthusiastically received by Prime Minister St. Laurent, said today he understood the federal government is not keen to approve the new flag at this time because it might lead to disunity.

Mr. Bradfield, who has made a study of flags and heraldry, designed a flag showing royal lions of gold on red in the upper left corner with gold fleurs-de-lis on blue in the lower right quadrant; and three red maple leaves on a white field in the upper right and lower left quadrants.

Bed Bugs Cause Suit

BALTIMORE (AP) — Bed bugs that allegedly came in a rented hospital bed and worked their way into a patient's leg cast are the subject of a $20,000 damage suit here.

CELEBRATE AT THE Slipper Dance
BILLY TICKLE and his Orchestra
Saturday, 9 p.m. to Midnight
$3.00 Minimum per person
Telephone 4-8111 for reservations.
empress hotel

The last of the present series of Audubon Lectures will be given in the
OAK BAY JUNIOR HIGH SCHOOL
ON FRIDAY, APRIL 29th, AT 8 P.M.
when
Dr. Olin Sewall Pettingill
will present the film
"THE TIP OF THE MITTEN"
A Story of Natural Life in Northern Michigan
Sponsored by the Victoria Natural History Society

HE'LL QUIT WORRYING NOW AND LET GRASS GROW LONG

INDIANAPOLIS, Ind. (UP)—John Ross, 42, tired of hearing city and state officials argue over who should cut the grass in University Park, decided to do it himself.

As he worked, police stuck a $2 parking ticket on his car.

"IT'S THE TALK OF THE TOWN"
3rd BIG WEEK—CABARET STYLE
CLUB SIROCCO PRESENTS NITELY
Original Road Show Laugh-Packed Hit
"THE DRUNKARD"
Plus 10 Acts Vaudeville Floor Show
Dancing During Intermission
Ladies Admitted FREE With Escort or Two Ladies for Price of One
FREE Buffet Lunch
FREE Orchids to the Ladies

Curtain 8.30
Reservations Phone 3-9221
Box Office Opens 1 p.m.
Tickets at Club Sirocco
Admission $3.00 Including Tax

CHALET MATTERHORN
Now Serving
FONDUE and SWISS SMORGASBORD
EVERY FRIDAY AND SATURDAY
From 4 p.m. on
For Reservation — Phone 7-3232

STARTS MONDAY FOR 1 WEEK!
Victoria Junior Chamber of Commerce
VICTORIA Agricultural and Industrial FAIR
(Formerly B.C. Products Fair)
MEMORIAL ARENA AND CURLING RINK
GET YOUR $1 WEEKLY PASS NOW

WILSON MOTORS LTD.
909 YATES ST.
3-1106

Alan Husband Pleases In First Full Recital

Victoria basso Alan Husband was presented in a recital of favorite songs Wednesday night by Esquimalt United Church Choir.

Mr. Husband was heard in a dozen selections, including such favorites as Handel's "Where e'er You Walk."

Accompanist was Mrs. Margaret Dixon, heard in a Beethoven rondo and two other more contemporary pieces.

An enthusiastic audience confirmed the belief of the sponsoring Esquimalt choir that Victoria talent should be given every chance for public appreciation. Mr. Husband demonstrated a voice with depth and color, and gave fine expression to many standard numbers of the basso repertoire. A pleasing platform manner and confident control established a rapport between artist and audience that would credit a much more experienced singer.

Mrs. Dixon, director of music at Esquimalt Church, intends to follow the initial auspicious recital with other "first" for young Victorians.

SEARCH FOR THE GIRL who has left her slipper behind at his gala ball ends when Michael Wilding slips the slipper on the foot of Leslie Caron. Scene is from M-G-M's imaginative color romance "The Glass Slipper" now at the Royal Theatre. Movie is based on the famous Cinderella legend with music and dancing featuring the stars and Roland Petit's Ballet de Paris.

Children's Movie Guide

Week of Friday, April 29, to Thursday, May 5

The following table of classifications has been prepared by the Victoria and District Parent-Teacher Council. Victoria theatre managers have co-operated. It covers the current films at local theatres, but it does not list films classified as adult only. The assessments are based mainly on reports in Parents' Magazine (U.S.), and the Monthly Bulletin of the British Film Institute.

Title	Children (8-12 Years)	Youth (13-18 Years)
Americano, The	Not suitable	Mature
Broken Lance	Not suitable	Excellent
Captain Kidd and the Slave Girl	Not suitable	Excess violence
Chief Crazy Horse	Excellent	Excellent
Curtain Up	Mature	Good
Denver and Rio Grand	Tense for many in spots	Entertaining
Desiree	Mature	Entertaining
Easy to Love	Entertaining	Entertaining
Glass Slipper, The	Excellent	Excellent
Great Sioux Uprising	Good of type	Good of type
Green Fire	Not suitable	Entertaining
Katie Did It	Not suitable	Good of type
Lemon Drop Kid	Not suitable	Fair
Little Old New York	Excellent	Excellent
Long, Long Trailer, The	Family medal film	Family medal film
Man Called Peter, A	Excellent	Excellent
Many Rivers to Cross	Less interest	Entertaining
Miami Story	Not suitable	Very good of kind
Security Risk	Review not available	
Split Second	Not suitable	Very good
Three Coins in the Fountain	Special merit	Special merit
Tomorrow Is Forever	Excellent but mature	Excellent
You Know What Sailors Are	Family audiences	Family audiences

Nature Film To Be Shown By Natural History Group

Dr. Olin Sewall Pettingill, whose wildlife films have been used in making some of Walt Disney's nature movies, will present a film "Tip o' the Mitten" at 8 p.m. Friday at the Oak Bay Junior High School.

The film-lecture is sponsored by the Victoria Natural History Society.

The nature film will feature the northern tip of the mitten-shaped lower peninsula of Michigan with its magnificent forests, lakes, rivers and marshes. It will depict the work of biologists in this area.

Dr. Pettingill of Wayne, Maine, is a nationally known ornithologist who has written several text books on various phases of biologoy. One of his field manuals on bird life is used by over 100 colleges and universities in the United States.

In 1953, Walt Disney sent the naturalist to the Falkland Islands to make a documentary film on penguins. Disney has also used many of his films for making of some of his nature movies, such as the "Vanishing Prairie."

Dr. Pettingill was engaged for two years to conduct research on the whooping crane, which is now nearly extinct. He was also a co-leader of the Cornell University-Carleton College ornithological expedition to Mexico.

Moss Joins Ti-Cats

HAMILTON (CP) — Perry Moss, former all-American quarterback with the University of Illinois, has signed a 1955 contract with Hamilton Tiger-Cats of the Big Four Football Union. He is the third import quarter to sign with Ti-Cats.

COTTON VICTOR

CALGARY (BUP) — Eddie Cotton, hard-punching light-heavyweight from Seattle, Wash., scored a fifth-round technical knockout over Gene Brixon of Spokane, Wash., in the feature event of a fight card here Wednesday night.

ALBANY, Calif. (BUP)—The favored entry of Guilton Madero and Hour Regards ran one-two in the feature race at Golden Gate fields here Wednesday before 8,649 fans.

SAILS UNFURLED! SWORDS UNSHEATHED! LOVE UNTAMED!

CAPTAIN KIDD and the SLAVE GIRL IN COLOR BY COLOR CORP. OF AMERICA

The boldest of brigands — the most beautiful of women! When he stole her he made the world his battlefield—from the southern capes to the ice-bound north!

Starring TONY DEXTER EVA GABOR with ALAN HALE, Jr. JAMES SEAY

Directed by LEW LANDERS · Written and Produced by AUBREY WISBERG and JACK POLLEXFEN · A Balance Production · Released thru UNITED ARTISTS

At 1.00, 3.50, 6.45, 9.35

ADDED COLOR HIT "Jess James' Women" starring DON BARRY PEGGY CASTLE At 2.25, 5.15, 8.10

STARTS TODAY PLAZA Phone 3-6414

GEM THEATRE SIDNEY

TONIGHT AT 7.45

WARNER BROS. PRESENT A STAR IS BORN STARRING JUDY GARLAND JAMES MASON CINEMASCOPE and Technicolor With JACK CARSON CHARLES BICKFORD A Special Merit Award Film

CINEMASCOPE WITH STEREOPHONIC SOUND "CHIEF CRAZY HORSE" starring VICTOR MATURE — SUSAN BALL JOHN LUND

Selected Short Subjects Plus News and Cartoon

Box Office Opens at 6.30 Complete Showings 6.30 and 9.00

Where Sound Sounds Better! FOX A Picture That Pleases! HILLSIDE AND QUADRA PLENTY OF PARKING SPACE

NOW SHOWING! "THE LONG, LONG TRAILER" A GAY, ROMANTIC COMEDY IN TECHNICOLOR featuring LUCILLE BALL DESI ARNAZ MARJORIE MAIN KEENAN WYNN

Selected Short Subjects

Complete Program 6.45 and 8.53 Feature Starts 7.11 and 9.19

OAK BAY Temple of Refined Entertainment and Education

Tillicum OUTDOOR

NOW 50¢

Clifton Webb — Barbara Stanwyck "TITANIC"

Victor Mature — Patricia Neal "SOMETHING FOR THE BIRDS"

Gates Open at 7.30—First Show at Dusk

Two Free Passes Tonight (subject to amusement tax) if Your Car License Ends in 80

Free, 50 Gallons B.A. Gas Each Week Plus Attendance Prize

TOMORROW DOORS AT 6.00 P.M. HE'S MUCH MAN With a Woman! With a Gun! With a Bull!

A STRANGER TO BRAZIL but no stranger to danger!

GLENN FORD THE AMERICANO Color by TECHNICOLOR FRANK LOVEJOY · CESAR ROMERO

Dominion A FAMOUS PLAYERS THEATRE Doors 6.00 p.m.

ENDS TODAY GREGORY PECK in "12 O'CLOCK HIGH" Plus: "BLACK 13"

ENDS TODAY! Feature at 1.29 · 3.28 5.27 · 7.26 · 9.28

20th Century-Fox presents KIRK DOUGLAS · BELLA DARVI · GILBERT ROLAND in THE RACERS in CINEMASCOPE Color by DE LUXE

Capitol A FAMOUS PLAYERS THEATRE PRICES: 1-2, 50¢ · 2-5, 60¢ After 5, 85¢ · Students, 50¢ · Children 25¢ All Day Including Government Tax

STARTS TODAY! ANOTHER GREAT PERFORMANCE BY THE ACADEMY AWARD WINNER GRACE KELLY

ROMANCE! ADVENTURE!

M-G-M's action-hit in tropical COLOR and CINEMASCOPE

STEWART GRANGER · GRACE KELLY PAUL DOUGLAS in GREEN FIRE

PLUS—The Funniest Scandal That Ever Wrecked a Small Town! It's a Riot!

Atlas A FAMOUS PLAYERS THEATRE "KATIE DID IT" Starring ANN BLYTH and MARK STEVENS

THE MOST UPROARIOUS OUTDOOR ADVENTURE SINCE "SEVEN BRIDES FOR SEVEN BROTHERS" — IT'S A LAUGH RIOT! IT'S A SCREAM! — FUN AND ROMANCE in CINEMASCOPE and COLOR!

MANY RIVERS TO CROSS

It's an exciting adventure of the virgin West... and its most impatient maiden!

Starring ROBERT TAYLOR ELEANOR PARKER

Doors 1.00 p.m. Feature at 1.37 · 3.34 5.31 · 7.28 · 9.28

FOR YOUR ADDED ENJOYMENT: SPECIALTY IN CINEMASCOPE AND COLOR: "STAMPEDE CITY" CARTOON IN CINEMASCOPE AND COLOR: "SOUTH-BOUND DUCKLING"

STARTS TOMORROW

CAPITOL A Famous Players Theatre — PRICES — 1 to 2 p.m., 50¢ 2 to 5 p.m., 60¢ After 5 p.m., 85¢ Students, 50¢ Child., 25¢ All Day Incl. Govt. Tax

Feature at 1.20, 3.55, 6.30, 9.05. Last Show 9.00

From the pages of the best-seller written by the woman who loved him

Let yourself Glow!! and become part of the warm, wonderful story of "A Man Called Peter" that topped the nation's best-seller lists for 128 weeks!

"I never thought much about being a girl until I learned from a man what a wonderful thing it is to be a woman!"

starring RICHARD TODD JEAN PETERS with Marjorie Rambeau Jill Esmond Les Tremayne Robert Burton

From the studios of 20th Century-Fox in CINEMASCOPE Color by DE LUXE · In the Wonder of High-Fidelity STEREOPHONIC SOUND

Produced by SAMUEL G. ENGEL Directed by HENRY KOSTER Screen Play by ELEANORE GRIFFIN From the Book by Catherine Marshall

STARTS TODAY! ODEON Phone 3-0513

Prices This Engagement Only: Adults, 1-2, 50¢; 2-5, 60¢; After 5, 85¢ Children, 1-5, 15¢; After 5, 20¢

A MUSICAL ROMANCE TO SET YOU DREAMING!

How a lonely girl won a handsome mate. A joyous screenful of love, music, spectacle, happiness!

Leslie CARON Michael WILDING

M-G-M presents The Glass Slipper IN SPECTACULAR COLOR!

with Keenan WYNN · Estelle WINWOOD Elsa LANCHESTER · Barry JONES

"The Glass Slipper" song "Take My Love" is headed for The Hit Parade.

PRICES: Adults, 1-2, 50¢ 2-5, 60¢ 5 p.m. on, 85¢ Students, 50¢ Children 25¢ All Day

Doors 1 p.m. — Feature at 1.22, 3.23, 5.24, 7.25, 9.31

EXTRA! COLOR CARTOON, "DOWNHEARTED DUCKLING" ALSO "VIGIL IN THE NORTH" and TIMES-WARNER NEWS

STARTS TODAY Royal A FAMOUS PLAYERS THEATRE

2,155 Treatments By CARS in 1955

Seventeen new directors were named Wednesday night by the Victoria Branch, Canadian Arthritis and Rheumatism Society.

The group's seventh annual meeting heard an illustrated talk by Miss Mary Peck, provincial executive secretary. Local statistics revealed 2,155 treatments were given here by CARS in 1954. The clinic at St. Joseph's handled 1,646 and 509 were given at homes.

Elected to the board were G. Cameron, W. H. Hamilton, Mrs. E. C. Carson, Miss M. Baird, Mrs. J. O. Jones, T. O. MacKay, T. L. McMaster, F. A. White, Dr. E. C. Hoodless, Dr. C. Y. Brown and Dr. G. F. Houston, Miss Amy Wills, Miss H. Margetts, Dr. T. F. Rose, E. A. Cleveland, J. A. Hardie and J. Munro.

Solarium Book of Memories

The Queen Alexandra Solarium's "Book of Memories" is available to all those who wish to remember, in a permanent way, loved ones and friends that have passed away. Perhaps you have not become acquainted with our "Book of Memories" and would like to phone our Victoria office (tel. 4-9301) for full particulars.

Biggest Base, Camp Gagetown, Opens May 16

CAMP GAGETOWN, N.B. (CP)—The army said today it will formally open this 420-square-mile divisional training base May 16 and 10,000 infantrymen will be quartered here six weeks later.

Eastern Command headquarters will move a maintenance team into the camp area in mid-May to begin preparing for the army's biggest peacetime training venture. Gagetown is the only military base in Canada where troops can be deployed in divisional strength.

U.S. Eases Plan to Curb Oil Imports

Ike Will Decide Quotas Imposition

WASHINGTON (CP)—A behind-the-scenes compromise worked out by the White House has averted the possibility of rigid U.S. import quotas that could have stifled western Canada's oil industry.

The powerful Senate finance committee has writen the compromise into President Eisenhower's reciprocal trade bill and accepted it as a substitute for a controversial amendment that would have limited imports of foreign oil, including supplies from Canadian oil fields, to 10 per cent of U.S. domestic consumption.

The possibility of quotas is still there, as a part of the compromise amendment, but now the president will have the final say on whether they are to be used. The original amendment, advanced as a protectionist device for oil and co-producing states, would have meant automatic imposition of a quota system.

The compromise gives the president authority to impose quotas on imports if in his opinion they injure domestic industries vital to national security. This includes the U.S. oil industry.

QUOTAS PROTESTED

The proposal for rigid quotas, though aimed largely at Venezuela and Iran, drew strong protests from Canada. Western Canada's export to the U.S. market, flowing from Edmonton through the Inter-Provincial and Trans-Mountain pipelines, averaged 7,000 barrels a day in 1954 and have shown a sharp increase in the first quarter of 1955.

Though the U.S. administration itself had opposed a quota system from the start the Canadian protests are believed here to have considerable influence in forcing rejection of the proposal. Canada made an official protest March 8 in a diplomatic note which emphasized the possible damage to the Canadian oil industry.

In accepting the compromise amendment, the Senate finance committee also threw out another proposal for quotas on imports of lead and zinc. This, too, had caused concern in Canadian business circles.

The trade bill, which extends the president's tariff-cutting powers for three years, now goes to the Senate for approval.

Sold First Drink To Police Operative

VANCOUVER (CP) — Ernest Himes, 29-year-old seaman who pleaded not guilty to a charge of bootlegging and then admitted selling his first drink to a police operative, was convicted in police court here Wednesday. He was remanded for sentence.

ADLAI STEVENSON

'MY CHOICE'

Truman Sees Stevenson As President

CHICAGO (UP) — Former President Truman said Wednesday Adlai E. Stevenson is his "choice" for the 1956 Democratic presidential nomination, and predicted the Democrats will win the White House even over President Eisenhower.

Mr. Truman also voiced praise of youthful Gov. Frank Clement of Tennessee, but denied that he was plugging for a Stevenson-Clement ticket in 1956.

"I'm not nominating any ticket," he told a news conference. "That's up to the Democratic convention."

However, he said "my choice" for the presidential nomination was Stevenson, former Illinois governor who made the unsuccessful race in 1952.

U.S. Planners Here Friday for Two-Day Session

Planning consultant Prof. E. Horwood, University of Washington, is guest speaker at a meeting tonight of the Victoria Branch Community Planning Association of Canada. Meeting starts at 8 p.m. at City Hall council chambers.

Following the meeting the branch will prepare for arrival from the Pacific Northwest area Friday of 30 town planners for an American Institute of Planners meeting. A Friday luncheon meeting will be held at Oak Bay Beach Hotel followed by tours of the area. Provincial archivist Willard Ireland will address an evening session. Program ends Saturday.

HOME GARDEN — *By JACK BEASTALL*

Good Soil Better Than Spraying

The modern trend is to apply a poisonous spray on the least provocation, and even without provocation.

When a gardener told me he sprayed his garden regularly with DDT once every month, I inquired what pest was troubling him and he replied:

"I just do it on general principle. It's a good policy, isn't it?"

Jack

On general principles, I never use a spray if there is any other feasible way of controlling a pest, and since the weakest plants are first to fall to a disease or pest, building up the soil to produce healthy growth is still the best pest and disease control.

The farmer or commercial grower, with acres of crops to attend, must of necessity resort to sprays in order to keep production costs down, but the home gardener, with just a few rows of this and that, can very well spare the time to use the older and less drastic methods.

Control of the cabbage root maggot is an instance. An eight-inch square of tarpaper or roofing, with a slot from one side to a small hole in the centre, placed around each cabbage will prevent the fly laying its eggs near the roots.

The same material in strips close to each side of a row of carrots lessens the chances of eggs being laid by the roots. Caterpillar and slug eggs destroyed by hand obviates the need for sprays and baits.

Nicotine sulphate and Bordeaux mixture, for aphids and fungus diseases, will still be needed, but these are less dangerous to both user and food crops.

HE HAS FUN WHEN YOU GO ON VACATION

There are all kinds of bears around, but the ones that concern this story, and you, are the little chaps that set up camp near a vacation resort.

They're smart.

They know that nice people will donate them ham sandwiches and other edible items from picnic baskets.

Like we said, bears are smart.

Friend Bruin doesn't have to save to have fun on vacation, but people should.

If they want to have all kinds of fun.

How about it? Next pay day, open a Savings Account at Imperial Bank, and follow it up with regular deposits. Then, come vacation-time, you'll have all the fun you want, because you'll have the *extra* money you need.

IMPERIAL
"the bank that service built"

119-5

Cheer up meals with Aylmer SUNSHINE flavor

"Plain sandwiches take on new zest with Aylmer Catsup," says Mr. Sunshine, the Aylmer Hired Man. "All summer long, I pack *sunshine* flavor into Aylmer tomatoes till they're red-ripe and ready for picking. Then Aylmer captures all their goodness and delicious flavor by making them into pure, rich catsup within a few hours of picking. So perk up your meals with the livelier *sunshine* flavor of Aylmer Catsup."

AYLMER Tomato Catsup

C 54-E

FRIGIDAIRE CLEARANCE

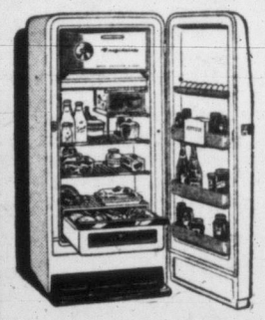

REFRIGERATOR
MODELS FROM AS LOW AS **$195**

Frigidaire Ranges

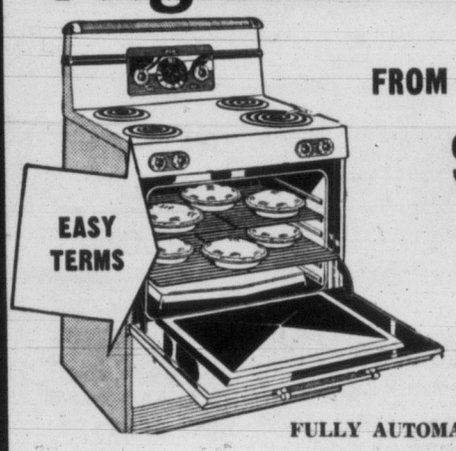

FROM AS LOW AS **$239**

EASY TERMS

You're Sure With Frigidaire . . . Look At These Features!

FULLY AUTOMATIC

- Big Frigidaire Thrifty Oven
- 5-Speed Radiantube Cooking Units
- Cook Master Oven Clock Control
- Lifetime Porcelain Finish
- Oven Signal Light
- High-Speed Broiler
- Full-Width Storage Drawer
- Appliance Outlet

SPECIAL CASH AND CARRY CLEARANCE

2 ONLY Apartment-Size ELECTRIC RANGES **$2.50** EACH

1 ONLY Apartment-Size GAS RANGE **$2.50** AS IS

3 ONLY USED WATER TANKS **$2.50** EACH

Mais Electric 2-4131
WHERE SERVICE IS OUR MOTTO

1821 COOK ST.
PARKING IS NO PROBLEM!
Phones 2-8790 or 2-4131

PICK...

'SALADA' TEA BAGS

ONE OUT OF EVERY THREE CANADIANS SERVES SALADA TEA

In the BRIGHT ORANGE box

Available in 30 – 60 and 120 bag boxes

They make *delicious tea* for less than a cent a cup

TO FOLLOW NAGY?—Czech premier Viliam Siroky has been dropped from the Politburo of the Communist party in Czechoslovakia, Radio Prague has announced. His position as premier was not affected but ouster may mean he will go way of Hungarian premier Imre Nagy, who was deposed last week.

B.C. Possible Health Spa Says Winch

OTTAWA (CP) — A health resort industry in Canada rivalling the spas of Europe was envisaged Wednesday in the Commons.

Harold E. Winch (CCF-Vancouver East) said Canada could have a multi-million-dollar industry if it developed its resources of "natural health" materials—hot and cold mineral springs, hormone peats and saline clays.

Mr. Winch, speaking in the Commons budget debate, said natural health methods have been largely ignored in Canada. They could be valuable if developed in collaboration with medical science.

He credited natural health methods with helping people given up as hopeless under normal treatment methods. He knew of one woman made immoveable by rheumatoid arthritis who now was able to look after herself, knit and get around her house after such treatment.

Mr. Winch said he himself suffered torn chest ligaments in an auto accident which under normal treatment would have required spending five or six weeks with his chest strapped.

After 10 days of hormone peat treatment, he said, "I didn't know I had an accident."

He knew of 30 hot and cold mineral springs in British Columbia alone, together with millions of tons of hormone peats and plentiful supplies of saline clays. West coast Indians could do almost miraculous things with those materials.

With vision, planning and research, B.C. could be known as the health mecca of the world.

Halifax Elects First Jewish Mayor

HALIFAX (CP) — Alderman Leonard A. Kitz, a 39-year-old lawyer and Second World War combat veteran, Wednesday was elected as the first Jewish mayor of Halifax. Only 56 per cent—17,388—of the seaport's 31,000 eligible voters voted. Mr. Kitz won the five-way fight with a pluralitty of nearly 2,000 over his closest competitor, veteran alderman and former mayor John E. Lloyd, 47.

General Election May 25 For Prince Edward Island

CHARLOTTETOWN (CP)—Acting premier Douglas MacKinnon announced Wednesday a Prince Edward Island general election will be held May 25.

Mr. MacKinnon highways minister, made the announcement in the absence of Premier A. W. Matheson who is attending the federal-provincial fiscal conference in Ottawa.

It will be the first test at the polls for Mr. Matheson who became premier in 1953 when the late J. Walter Jones was elevated to the Senate. The last general election was April 26, 1951.

The Liberals hold 23 of the 30 seats in the House. The Progressive Conservatives, led by R. R. Bell, have six and one is vacant.

YOU CAN DEPEND ON

When kidneys fail to remove excess acids and wastes, backache, tired feeling, disturbed rest often follow. Dodd's Kidney Pills stimulate kidneys to normal duty. You feel better—sleep better, work better. Get Dodd's at any drug store. You can depend on Dodd's.

DODD'S KIDNEY PILLS

50

"What did you say... I'm scratching my bathtub away?"

That's right—and a coarse, gritty cleanser will soon ruin it!

Better switch to BON AMI and be safe!

Two handy packages: Powder and Cake. Use both

Sure, the "scratch, scratch" of a "sandpaper" cleanser will get dirt and grease. But it will also get the fine finish on your kitchen sink and bathtub!

Don't let it. Switch to the one safe cleanser that cleans without grit. Famous Bon Ami cleanser. Cuts grease, gets dirt. So fast. So easy. And it never, never scratches. Try Bon Ami cleanser today and see!

"Hasn't Scratched Yet"

The BAY'S 285th Anniversary SALE continues FRIDAY!

Shop in person, by phone or mail!

DOUGLAS AT FISCARD
Hudson's Bay Company
INCORPORATED 2nd MAY 1670

Friday store hours: 9 a.m. to 5 p.m. Dial 3-7111
Sidney, Keating, Cobble Hill, Duncan and Sooke, call Zenith 6040, toll free.

Your second day to take home YOUR Full Slice of Outstanding Anniversary Savings!

Buy Friday--Pay June 10th

Charge purchases made Friday, April 29th, and Saturday, April 30th, will be charged to May accounts, payable by June 10th.

Shop by phone! For prompt, efficient service, dial 3-7111

Order board opens Friday at 8.30 a.m. Sidney, Keating, Cobble Hill, Duncan and Sooke, call Zenith 6040, toll FREE! . . . Just ask for the Order Board and your requests will be filled promptly and efficiently while quantities last.

(Sorry, no phone orders on hour specials)

Shop for Anniversary Sale Specials with a Budget Buying Card, only one down payment!

Arrange your card for any amount from $15 to $150 and pay 10% down (minimum $5) . . . the balance monthly (and this, by the way, can be arranged to coincide with your pay-days to make payments really easy!) Use your card in all departments, except foods, it will list your purchases, give you up to 6 months to pay. No carrying charges on accounts paid within 90 days . . Arrange your budget buying card in the accounts office, 4th, or information centre, main.

Use our Deferred Payment Plan for home furnishings!

On all the furnishings you need for your home . . . from floor coverings to draperies . . . use the BAY'S Deferred Payment Plan . . . just pay 10% down, take up to 24 months to pay, and enjoy your purchases while you're paying for them! . . . On all electricals . . . and that includes TV sets, refrigerators, stoves, washers . . . all that's required is $5 down on articles up to $200 . . . $10 on anything over $200. Inquire in our accounts office, 4th; or the information centre, main, and in the Radio, TV and Appliance Depts., 3rd.

SALE! Handsome, NEW! Sport shirts, dress shirts and pajamas at special Anniversary Sale savings of $1 and $2 each

Save on Sport Shirts
Reg. 2.45
Special Anniversary Sale price, each 1.95

- Here are "firsts" and "seconds" of 2.95 and 3.95 lines at savings of a third to half
- Add their comfort and economy to your wardrobe NOW . . . Choose also for gifts!
- Shop early while sizes are complete!

Special Anniversary Sale price **1.95 Each**

Save on DRESS SHIRTS
Reg. 3.95
Special Anniversary Sale price each 1.95

Buy Now for yourself, for gifts, stock up and save!

Crisp, neat dress shirts that take you to the office in comfort and good taste. Smartly styled from smooth, Sanforized broadcloth; full cut, well finished to wear and wear. Most are in versatile white . . . come from a 3.95 line. Sizes 14 to 17.

Trim, casual sport shirts that look so smart, feel so comfortable for evening and week-end relaxing . . . and for the quick-changes you'll want in your holiday wardrobe. Here are washable cottons and acetates (reg. 2.95) with long sleeves, convertible collar . . . Neat NEW patterns in small, medium and large.

Pajamas, full-cut for freedom . . . to assure you the comfort you need to really relax. Broadcloth and seersucker (need no ironing!) . . . seconds of a 3.95 line . . . in neat striped patterns and plain colors. Sizes 38 to 46. BAY men's furnishings, main

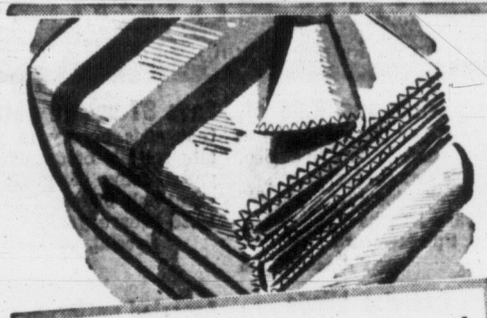

Extra large, extra soft English Flannelette blankets keep you warm as toast while the nights are still so chilly!

80"x100" sheets that have plenty of "tuck-in," allow plenty of tossing and turning if you happen to be restless, but yet won't pull out, to expose toes to chilly drafts! You'll love the thick, soft flannelette nap that you can cuddle into because not only is it soft as a caress, it will not wash out, lasts the life of the sheets! Edges are whipped to prevent ravelling or tearing, pink or blue border on a creamy white ground is colorfast, won't run, and streak the sheet, or fade. Buy these extra large sheets for less than you would usually pay for regular-size flannelette sheets! Just say "Charge it."

Special Anniversary Sale price! **7.47 Pair**

Every item a Special Anniversary Sale price, stock up and save!

Now! Stock your linen cupboard with these necessities, and save!

22" wide Irish linen tea-towelling—Make your own tea towels from this extra-wide, fully absorbent towelling, that's colorfast, features gay multi-stripes on a white ground! Regular 69c yard. Special, yard 49¢

Reg. 18.50 Kenwood wool blankets—Famous for their beauty, durability and snug warmth! These Kenwood blankets feature thick, soft wool in scarlet, green, rose, yellow, turquoise and have a contrasting satin binding. Boxed for gift giving. Limited quantity. 72"x84." Special, each, 11.99

Clearance! 81" bleached sheeting—Woven with over 128 threads to the inch for extra strength, this service-weight cotton sheeting washes, wears and actually gets whiter, the more it's laundered . . . Limit 6 yards per customer. Reg. 1.29 yard. Special, yard, 72¢

Reg. 7.95! Double bed sheets—Silky smooth sheets, by "Lady Pepperell," that are first quality, come at this low price because we're clearing the line! White in 81"x99." Special, pair, 5.88

Floral-print plastic lunch cloths—Cover your luncheon, dinner or breakfast table with gay color, save fabric cloths for best! When the cloth needs cleaning, just wipe it down with a sudsy cloth, and there it is, fresh, sparkling, new looking! Yellow, red, green, blue floral prints. 54"x54." Reg. 89c. Special each, 44¢

BAY staples, 3rd

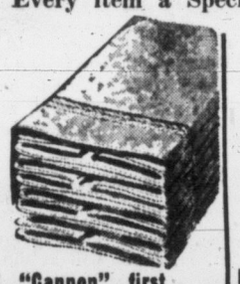

"Cannon" first quality bath towels

Special Each 67¢

Soft as a sigh, thick as deep-piled velvet, these deeply-looped cotton bath towels, will dry you in seconds, make you feel tingly fresh, glowingly healthy . . . Towels dry quickly, never get soggy. 20x40-inch size in green, yellow, pink, blue, white.

Double-bed size homespun spreads

Special Each 4.97

Closely-woven, colorfast spreads of easy-to-wash homespun cotton! Add a touch of color to your bedroom, or your youngster's room! Grey ground striped in coral, rose, yellow, blue or green.

Just say "Charge it"

Feather light, toast-warm comforters

Special Each 5.99

Regular 8.95. You'll love the quilted satin design that covers the light as air wool filling . . . You'll keep wonderfully warm, yet not feel "weighted down" with blankets when you add one of these beauties to your bed. Rose, blue, green, yellow . . . 60"x72."

Half price! Irish Damask dinner cloths

66"x84," reg. 9.95. Special, each, 4.98

66"x102," reg. 11.95. Special, each, 5.98

66"x120," reg. 13.95. Special, each, 6.98

Rich, lustrous rayon and cotton, Irish damask, a luxury table cloth, at real savings! Closely woven to produce the clear patterns, the glowingly beautiful color. Hems are hand rolled and the cloths are made in Ireland. Cream ivory. Easily laundered and ironed.

Look! Sale of Terry towel ensembles

Bath size, 20"x40," Special, each, 57¢

Face Cloth, 12"x12," Special, each, 13¢

Hand towel, 15"x26," Special, each, 28¢

Soft, absorbent towels that dry you in seconds, prettify your bathroom with their gorgeous colors: Yellow, pink, aqua and green. Woven to give full absorbence. These towels are ALL first quality, come priced at really low prices!

BAY bedding and towels, 3rd

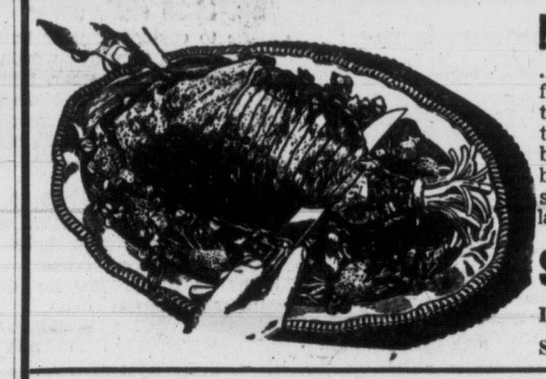

Repeat SALE! Tender, juicy WHOLE New Zealand lambs

. . . at a special Anniversary Sale price that enables you to fill your freezer or frozen food locker at substantial savings. Now you can have tender, juicy lamb on hand for special company occasions and family treats . . . your own favorite cuts that will come out of the oven crispy-brown, start mouths watering with their succulent goodness! After our big Anniversary Sale, delivery of your lamb may be a little slow—please, be patient, we'll get it to you as soon as we can! (Whole lambs cut to your specification). Whole lambs, average weight 40 lbs.

Special Pound **40c**

Save on individual cuts for a treat this week-end!

Legs, whole . . . special, lb., 59c
Shoulders, whole or half. Special, lb. 29c
Loins, whole. Special, lb. 57c
Breasts. Special, lb. 19c

BAY self-serve meats, lower main

Please turn the page for Friday's money-saving hour specials!

In Victoria it's the Bay . . . where the 285th Anniversary Sale assures you of the Spring's best values!

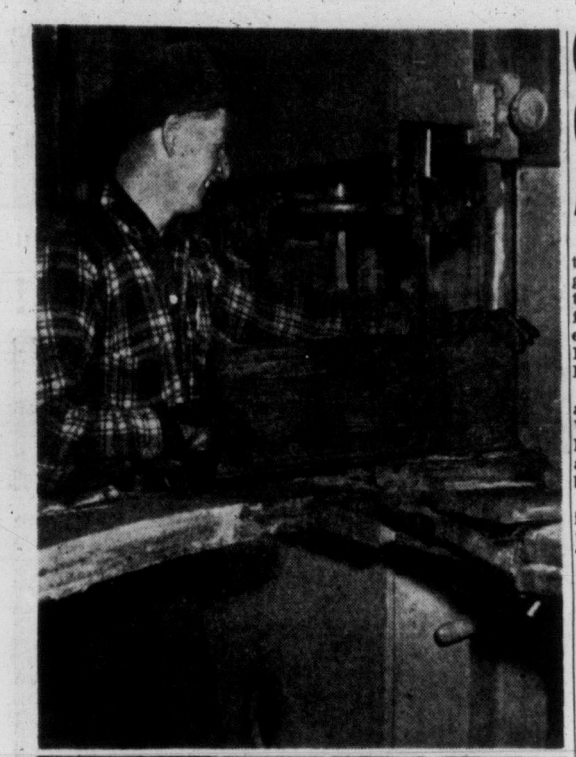

SHAKE CUTTING on bandsaw is demonstrated in upper picture by Bob Bendickson. Harold Schmitke, below, packs shakes in special jig ready for shipments to United States. (Times photo by Irving Strickland.)

CUTTING SHAKES

Three-Man Sawmill Works to Capacity

JORDAN RIVER—One of the smallest mills on Vancouver Island, and certainly one of the busiest, is a shake mill operated here by Bob Bendickson and Harold Schmitke of Mission City.

Owned by Meeker's Cedar Products Ltd. of Mission City, it is one of four operated by the company on the Island. It was started March 7, and cuts 150 bundles, or 30 squares, each day.

When the mill is going full bell a third man, or splitter, is employed. He chops blanks from cedar blocks that, when finished, measure two feet in length by about six inches wide and from one and one-half to two inches thick.

These are passed on to Bob Bendickcon, sawyer, who slices them diagonally on a band saw to make two shakes from each blank.

On finishing the cut, he merely drops the shakes, and they fall down a ramp to Harold Schmitke, who packs them into bundles ready for shipment.

"We can't keep up with our orders," Bendickson said.

Shakes are shipped by truck to Saseenos where they are loaded into railroad cars. Right now the output of the little mill is going to Texas, where the shakes are sold under a 100-year guarantee.

PIECE-WORK PAY

Only source of power is a two-cylinder air-cooled gas engine that runs the bandsaw and an automatic saw grinder, but it is sufficient to lop off the sawyer's arm if he is careless for a split second.

No place for the faint-hearted, this! The crew is paid on a piece-work basis, and as a result shakes whiz through the bandsaw at a speed that has the uninitiated seeing s-e-v-e-r-e-d wrists and forearms in all directions.

The sawyer, though, has been at the business for seven years and still has all his fingers and thumbs.

The mill never will be larger. The owner's system for increasing production is to establish more of the one-saw, three-man units close to large logging operations and a steady source of supply of raw material.

DEEP-SEA SHIPS IN PORT

(MORNING POSITIONS)

Victoria (Ogden Point)—Ss. Daphne, Warner H.

Yarrows—Ss. Mazatlan.

Alberni—Ss. Wellpark, Vaasa.

Crofton—Ss. Santa Ana.

Nanaimo—Ss. Polyxeni.

Tahsis—Ss. Thistlemoor.

Harmac—Ss. Alameda.

Chemainus—Ss. San Pantaleimo.

OCEAN MAILS

April 30—India Mail, Japan, Hong Kong, Philippines.

Langford Children Given Polio Shots

LANGFORD — Sixty grade one children, and 38 five-year-olds, this week received their first injections of Salk polio vaccine.

Miss O. Donald, public health nurse, made the injections wtih the help of a second nurse, Mrs. Russell Eveleigh, Mrs. R. Sewell and Mrs. A. Blogg assisted with the clinic.

South Wellington Youth Suicide

NANAIMO—A verdict of suicide was returned by a coroner's jury investigating the death of an 18-year-old South Wellington youth, a member of the navy at his home Monday.

"Death by his own hand in a moment of despondency brought on by conditions he found adverse to his quiet character," the jury said.

MORE
Manor St. Davids
TABLE WINE
is sold in Canada than any other table wine!

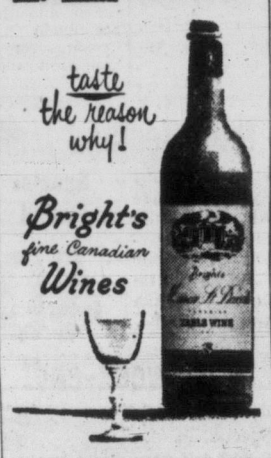

Manor St. Davids wines are now available in all B. C. Liquor Control Board stores.

This advertisement is not published or displayed by the Liquor Control Board or by the Government of British Columbia.

Campbell River Group Stages Annual Show

CAMPBELL River — Amateur entertainers from local organizations lampooned everything from the Quadra Island ferry to the Social Credit government in the annual "Bits and Pieces" show staged by the Recreational Association.

It was held in the high school auditorium with Jack Short of Vancouver, "The Voice of the Races," as master of ceremony and sole performer in "Campbell River Racing Highlights."

Alf Cotterell, Vancouver Province sports editor, was on hand to present a sports shirt to Terry Tobacco, Cumberland track star who competed in the British Empire Games in Vancouver.

Sid Williams, Courtenay, gave two impersonations, and Bill Miles headed the stage crew.

Campbell River Rotary Club won the Campbell River Courier Shield for its skit in the show, with Kinsmen and the Quadra Island Recreational Association in second and third place.

Murray Poskitt Named President Of Kinsmen Club

CHEMAINUS — R. Murray Poskitt was elected president of the Chemainus Kinsmen Club at the annual meeting this week.

Alex McAuley is the new vice-president, and other officers are Ken Fuergutz, secretary; Dean McInnis, treasurer; Jim Reid, registrar; Tom Greenhorn, Ian McEwan and Earl McColl, directors.

Delegates to the district convention in North Vancouver next month will be Joe Carmichael, Jack Miller, Dave Murray, Mr. Poskitt, Mr. Reid and Mr. McAuley.

DOG-CATCHING OFF JOB LIST OF PRINCIPAL

LADYSMITH — District 67 School Board has refused any responsibility for the dog packs roving Chemainus school grounds, and will refer the problem to North Cowichan municipality.

Replying to a previous query, the municipality had told the board that if the principal would confine the dogs, then it would deal with them.

"Since when is a school principal a collector of dog taxes," said Trustee A. E. Beasley. Up to 15 dogs have been seen in one pack, and only 25 per cent are licensed.

Mill Bay League Holds Meeting in Community Hall

MILL BAY—A milestone was passed by Mill Bay Community League this week when a regular meeting was held for the first time in the new community hall.

Although the building is far from completion, it is hoped it will soon be far enough advanced to permit holding a money-raising event.

Ladies of the league have raised enough money in recent weeks to buy paint for the interior of the hall.

Esquimalt Liberals Will Meet Friday

LANGFORD — Annual general meeting of Esquimalt Provincial Liberal Association will be held at Colwood Community Hall Friday at 8 p.m. It will be open to the public.

B.C. Timber Industry Ready For Annual Safety Campaign

More than 32,000 loggers and sawmill workers of Vancouver Island and the mainland will attempt to work all next week accident-free in the largest accident-prevention campaign ever staged in B.C.

The annual campaign was inaugurated as a three-way effort on the part of the B.C. Lumber Manufacturers' Association, International Woodworkers of America and Workmen's Compensation Board.

This year they will be joined by the Plywood Manuracturers' Association of B.C., the Canadian Pulp and Paper Association and Consolidated Red Cedar Shingle Association.

This campaign is the fifth undertaken by the industry. For the first time camps and mills in the interior of the province will take part.

Accidents in the industry dropped sharply after the institution of the campaign. Sawmills reduced their rate by 45 per cent and logging operations by 21 per cent.

Baseball League To Start May 8

CHEMAINUS — Play in the Mid-Island senior amateur baseball league will get under way May 8.

Chemainus Red Sox will play an opening-day doubleheader at home, with Port Alberni providing the opposition, and Parksville Loggers will travel to Alberni for a twin bill. On May 15 Nanaimo will play at Port Alberni and Alberni will be at Chemainus.

League president Al Dyer reports there will be no mid-week games scheduled this year and that no games will be played at Nanaimo until May 29.

Vessel Breaks Down, Towed to Duncan Bay

CAMPBELL RIVER (CP) — The freighter Pacific Prince, bound from Vancouver to Kitimat with a 2,000-ton cargo, was towed into Duncan Bay Wednesday after developing engine trouble off Cape Mudge. Engineers flew here from Vancouver to inspect the disabled engines.

Gulf Trollers Win Damages

VANCOUVER (CP)—A $7,000 settlement has been reached in a Supreme Court action of three Sointula fishermen against Norman Ralph Dixon of Sointula on Malcolm Island, off the northeast tip of Vancouver Island.

William Tarkanan, Laurie Wilman and Richard Michelson sued for $15,000 damage to their boats and gear in a fire at Dixon's garage Feb. 5, 1953.

EGG MARKETS

Producer:	
Grade A large	39c
Grade A medium	38c
Grade A small	36c
Grade B	26c
Wholesale:	
Grade A large	49c-51c
Grade A medium	48c-49c
Grade A small	46c
Grade B	36c

Nanaimo Delegation Seeks Ladysmith Aid In Hospital Effort

Hub City Wants 600-Bed Mental Institution; Population Centre Said North of Malahat

LADYSMITH—Support for Nanaimo's request that the proposed new provincial mental hospital be located in the central Vancouver Island area was requested by representatives of the Nanaimo Chamber of Commerce and Junior Chamber of Commerce at the regular meeting of the Ladysmith Chamber here this week.

J. Warwick spoke on behalf of the senior chamber and N. Weston spoke for the Nanaimo junior chamber. At the conclusion of their talk they were told that the local chamber will consider the request and probably will make a decision at next Monday's meeting.

Listing reasons why the Nanaimo chamber believes the hospital should be located in the central Vancouver Island area, Mr. Warwick said that his area needed something to level off employment through the year.

HIGH UNEMPLOYMENT

He said the area from Ladysmith to Parksville had one in eight unemployed at the worst seasons of the year compared with one in 24 in the Victoria area and one in 24 in the best seasons compared with one in 52 in the Victoria area.

The proposed hospital, Mr. Weston said, would have a staff of more than 600 and these persons would have year-round employment.

CREATE JOBS

Mr. Weston told the meeting that the economy of the central area had been stabilized in recent years by the big building boom and the program of highway construction. He said that these seemed to be levelling off now and unless something else was undertaken to provide new jobs, there would be an unemployment problem.

He said that the construction of the hospital would provide jobs in the construction trades for about a year and then there would be staff jobs available.

Nanaimo's efforts to have the institution located in the central area were part of a larger program to increase the population of the area to the point where it could support more secondary industries, he said. In addition to the staff which would be employed in the hospital, the institution would bring others because it would increase the market for farm and dairy products.

POPULATION BOOST

He said that there are already 116,000 people living north of the Malahat on Vancouver Island compared with 112,000 living south of it, and there are indications that the population of the northern portion will increase by another 50,000 in the next 10 years.

He told the meeting that when the Nanaimo chambers had presented their first brief to provincial government officials they were told to get the reaction of the people living in the central area.

"That is what we are here for today," he said.

The BAY'S 285th Anniversary SALE Continues Tomorrow!

DOUGLAS AT FISGARD
Hudson's Bay Company
INCORPORATED 2ND MAY 1670

Friday store hours: 9 a.m. to 5 p.m. Dial 3-7111

Re-read your value-packed 8-page supplement delivered in Wednesday's papers. Be early to get your slice of Anniversary Savings

Buy Friday — Pay June 10th
Charge purchases made Friday, April 29, will be charged to May accounts, payable by June 10.

9 to 10 A.M. ONE-HOUR SPECIALS
ON SALE ONE HOUR ONLY OR WHILE QUANTITIES LAST. NO PHONE, C.O.D. OR MAIL ORDERS PLEASE

Clearance! 81" x 90" cotton sheets Double bed size, first quality snowy white sheets . . . Limited quantity only, so shop early. One pair to a customer. Special, each **1.33**
BAY bedding, 3rd

Regular 7.95 to 9.95 carpeting . . . 27 inches wide, in assorted lengths from 6 feet to 60 feet. Plain or carved Wilton, and frieze twist . . . in colors of grey, green, rose and beige collectively. Special, lineal yard **4.95**
BAY carpets, 4th

Save half price on juice decanter! Narrow neck glass decanter with sturdy plastic top to keep juice fresh and pure. Bright cherry design. Regular 39c. Special, each **19¢**
BAY glassware, main

Old-model electric razors! . . . taken in as trade-ins on new razors . . . Sunbeams and Remingtons, all in running order (but not guaranteed). 10 only. Be early! Special, each **1.95**
BAY shavers, main

48-inch drapery prints, reg. 2.95 yd. Brilliant floral prints or plain grounds in cotton barkcloth, some chintz included. Ideal for cushions, short drapes. White, beige, yellow, blue and green. Up to 5-yard lengths Special, yard **1.47**
BAY draperies, 4th

Half price! . . . Oversize blinds . . . Choose your favorite colors from beige, cream or green . . . You'll find that these blinds will strain harsh sunlight, make any room a pleasanter place to be. 6 feet long. 72-inch, regular 16.95. Special **8.47**; 62-inch, regular 11.95. Special 5.97
BAY blinds and draperies, 4th

Half price! Cotton chenille spreads Regular 8.95. Soft, luxuriously tufted chenille spreads that can be laundered, will retain that fluffy new appearance. Patterned in assorted colors . . . pink, blue, green, mauve, yellow and white. Limit, one to a customer. Special, each **4.47**
BAY staples, 3rd

Save $7 square yard on 9-ft. frieze that adds beauty to your floors. Deep all-wool pile of durable twisted yarn. 16 yards only of grey; 44 yards only of rose. Regular 19.95 square yard. Special, square yard **12.95**
BAY carpets, 4th

Assorted patterns—cups, soup bowls Oddments of different patterns at LESS than half price! Sturdy semi-porcelain that's hard to break or chip . . . If you've got a few unmatched saucers, or need soup plates, come on down, you might find your pattern in this selection. Cups, each **19¢** Soup plates, each **15¢**
BAY china, main

Men! Save now on T-shirts! . . . To wear as comfortable summer "toppers" or as year-round undervests. Fine cotton, easy to launder. Styled with crew neck, short sleeves . . . White, in medium and large. Special, each **39¢**
BAY men's furnishings, main

Sportsmen! . . . Save on equipment! Golf balls — High-tension, good quality English make. Special, each **39¢**
Bucktail flies—Kennedy brand . . . made exclusively for the Bay. Special, each **45¢**
Salmon plugs—Martin and Sea King. Special, each **77¢**
BAY sporting goods, 3rd

Mom! Save cooking time this week end. Buy a fresh-roasted young chicken, A READY-TO-EAT TREAT for the whole family! Take time off from the kitchen this week end (and stretch your food budget, too) with one of these tender young chickens, plumply filled with tasty celery dressing and roasted to golden perfection. Average size approximately ½ to 2 lbs. cooked weight. Special, each **1.19**
BAY Olympic Room, lower main

2 to 3 P.M. ONE-HOUR SPECIALS
ON SALE ONE HOUR ONLY OR WHILE QUANTITIES LAST. NO PHONE, C.O.D. OR MAIL ORDERS PLEASE

Save 30% on brassieres . . . Clearance lines and subs of "Lovable" $1 lines. Cotton and satin bandeau style in broken sizes. Hurry, limited quantity. Special, each **69¢**
BAY foundations, fashion floor, 2nd

Please turn the page for more Bay values in men's wear, linens, bedding and meats

Make sheets economically with this 81-inch unbleached sheeting that costs so little, will bleach to snowy white in a few washings. Closely woven cotton. Special, yard **57¢**
BAY bedding 4th

Famous-name perfumes to clear! Ideal Mother's Day gifts . . . at low, money-saving prices:
Shalimar—Regular $2 a dram. Special, dram **1.49**
Marsel Rochos Femme—Regular 3.75 a dram. Special, dram **1.49**
Lentheric Tweed—Regular 1.60 a dram. Special, dram **$1**
Tabu by Dana—Regular $3 a dram. Special, dram **1.79**
Roger & Gallet Blue Carnation—Reg. 1.50 a dram. Special, dram **75¢**
BAY toiletries, main

Fluffy 22"x42" bath towels to clear Large, absorbent bath towels, regular 1.29. Thick, deeply looped cotton, striped, printed or plain. Special, each **64¢**
BAY towels, 3rd

Reg. 19.95 chair cover . . . ready-made to custom-fit your button back or club chair. Firmly woven barkcloth, well sewn for long wear, finished with piping. Floral design on green, grey or beige ground. Special, each **3.99**
BAY slipcovers, 4th

Buoyant foam pillows to clear! . . . Invest now in the restful sleep a soft, resilient foam rubber pillow will offer. Won't mat, won't crush . . . keeps its shape. Regular size, with white cotton cover. Special, each **6.88**
BAY bedding, 4th

13x16-in. kitchen mirrors — Heavy cardboard frames slotted to hang easily. Gay red frame will match most kitchens or contrast gaily. Special, each **79¢**
BAY mirrors, 4th

Make your own drapes . . . SAVE! Choose from these barkcloths and taffetas that usually sell for 1.29 to 1.69 . . . come in 36-inch and 47-inch widths. Florals and prints. Special, yard **77¢**
BAY draperies, 4th

Save over half on wool stoles . . . that would sell for 3.95 except for minor flaws which slash the price, yet will not affect wear or appearance . . . Plain yellow, pink, white; also white with "gold" or "silver" threads. Special, each **1.44**
BAY Accessories, main

In Victoria, it's the Bay where a SALE really means extra value!

7 JUVENILES ON PROBATION FOR TRESPASSING ON E & N

Colwood RCMP said today seven juveniles under the age of 14 years were placed on six-month probation when they appeared in Colwood juvenile court Wednesday charged with trespassing on a railway.

The youths were ordered to report monthly to the RCMP detachment.

RCMP said the charges were laid by CPR police following several complaints of youths placing rocks and other debris on Esquimalt-Nanaimo railway tracks.

BETWEEN TIMES

By MONTE ROBERTS

Some of the most important news items have a way of getting buried, 'way, 'way back in the paper.

As, for instance, this despatch from Vancouver, which was tucked unobtrusively away on page 13 yesterday:

VANCOUVER (CP)—Native Sons of B.C. want November 19 to be proclaimed "B.C. Day"—a provincial holiday. The group will make this proposal to the government and will seek the support of several clubs in the province.

When the Native Sons make this proposal to the government, I hope the government plays close attention.

Setting aside November 19 as a holiday to honor those born in B.C. is a splendid idea. But, as so often happens with splendid ideas, it doesn't go far enough.

It is all very well to be proud of being born in B.C. But let us not slight our friends who were born elsewhere, and thus became British Columbians by choice—not because their mothers happened to be in B.C. when they were born.

Why, looking around the city room as I write this, I can see where we need a Manitoba Day, Ontario Day, Quebec Day, Saskatchewan Day, and Northwest Territories Day.

It would take very little research to uncover the necessity for Alberta, Prince Edward Island, Nova Scotia, New Brunswick, and Newfoundland Days.

Naturally, all these Days would be declared holidays. And they would all fall on different days in the year.

That's what we need around here, more holidays.

The more one looks into this idea, the more possibilities one envisaged. Why confine the "Days" to the provinces and territories of Canada? What is wrong with our Good Neighbor to the South? I am sure we could find B.C. citizens who originally came from each of the states, which would give us 48 more holidays. No, 49, including District of Columbia Day.

Or even 50, if we had two holidays for Texas, which is the least a good Texan would expect.

On reviewing the above, I find we would have only 61 Native Sons days, so it might be wise to narrow our days down a bit.

We could have a day to honor all those born in a tent on the banks of Little Horsefly Lake.

And we could even have holidays like Born in the 800 Block Fisgard Street Day.

If we tried real hard, we could originate at least 365 such holidays a year, with one or two left over for Leap Year.

This would be a wonderful situation. We wouldn't get much work done, but we'd sure have fun.

TOPICS OF THE TIMES

Victoria Gyro Club will hold its annual dinner and installation of officers at 6.30 p.m. Friday at the Victoria Golf Club.

* * *

A Minstrel Island man was fined $25 and $45.90 costs and ordered to pay $95 back wages when he appeared in Colwood RCMP court Wednesday on a charge under the Semi-Monthly Payment of Wages Act.

A second charge against Frederick Sidney Gray of operating a vehicle at Princeton without a motor carrier license brought a fine of $10 and $3.50 costs.

* * *

Clifton Cameron, Craigflower Road, was remanded to Tuesday for sentence when convicted in Colwood RCMP court Wednesday on a charge of failing to carry out an order from a building inspector.

RCMP said a building in the View Royal district owned by Cameron is situated too close to the road.

They said a building inspector issued an order that the building had to be moved back. The accused failed to obey that order, they said.

* * *

Two motorists were fined $35 each Wednesday in city police court when they pleaded guilty to careless driving charges.

Fined were Sidney H. Sands, 1280 Dallas, and Herbert Hugh Hamer, 1971 Kings Road. Magistrate Henry C. Hall suspended their licenses.

Both drivers were recently involved in accidents, court was told.

* * *

Fine of $25 or five days in jail was imposed on Bruce Allen Stannard, 1303 Yates, when he pleaded guilty Wednesday in city police court to a charge of driving without a license April 19 on Hillside Avenue.

* * *

Fine of $25 was imposed on Jack Leonard Wright, 969 Esquimalt Road, when he pleaded guilty in city police court today to a charge of failing to yield the right-of-way to a pedestrian in a crosswalk.

Police said the accused was the driver of a vehicle which struck a pedestrian April 14 at Fort and Blanshard intersection. They said it was snowing heavily at the time.

* * *

FRIDAY MEETINGS

Island Branches of B.C. Engineering Society and Engineering Institute of Canada: Douglas Building cafeteria, 8 p.m.; Dr. H. R. L. Straight, Dupont of Canada, speaker.

Orange Lodge: Lodge Hall, 7.30 p.m., social committee.

Lions Club: Empress Hotel, noon; Keith McDonald, speaker, on "Public Health in the Far East."

City Parks Department has erected a stone memorial at Holland Point on the site of an early graveyard for smallpox victims. Many elder city resident can recall when a white picket fence marked the graves. An inscription on the stone reads, "In memory of Bertha E. Whitney, age 5, passenger on the steamship Prince Alfred, inbound from San Francisco, who died of smallpox, June 26, 1872." Other unknown victims were also buried here. The pest-house stood nearby on Dallas Road.

* * *

Two motorists were fined $25 each in city police court today when they pleaded guilty to charges of failing to have a motor vehicle liability insurance card.

Fined were Edward Scrimbit, 111 Ladysmith, and William George Edward, 2319 Wark.

* * *

Inquest into the death of 13-year-old Gloria Stratford has been set for Friday at 10 a.m. at Hayward's Funeral Co. Ltd.

The city schoolgirl died at St. Joseph's Hospital at about noon Wednesday after fighting for her life since a freak accident burned the clothing from her body April 15.

The girl's death was the first fire fatality in the city since Albert F. Garnot was found lying in the ruins of his charred home in May of 1952.

* * *

Victoria police commission will clamp down on sparetime tradesmen who do contracting as a sideline, without benefit of license.

Victoria Contractors' Association complained to the commission today employees of municipalities and other governing bodies are doing building jobs in their off-duty hours. The result is unemployment of qualified workers, the letter said.

Salesman's Trial On Theft Charge Adjourned Week

Trial of salesman John Proby on a theft charge today was adjourned to May 6 for defense evidence.

Proby is charged in city police court with theft of $80 from Ideal Insulation and Roofing Ltd., 503 Yates Street.

Jack Warnock, 1661 Hollywood Crescent, president of the insulation and roofing company, previously testified that Proby had failed to turn $80 into the office following completion of a contract.

Company records entered today as exhibits showed that Proby earned $3,618 while being employed with the firm since July of 1954.

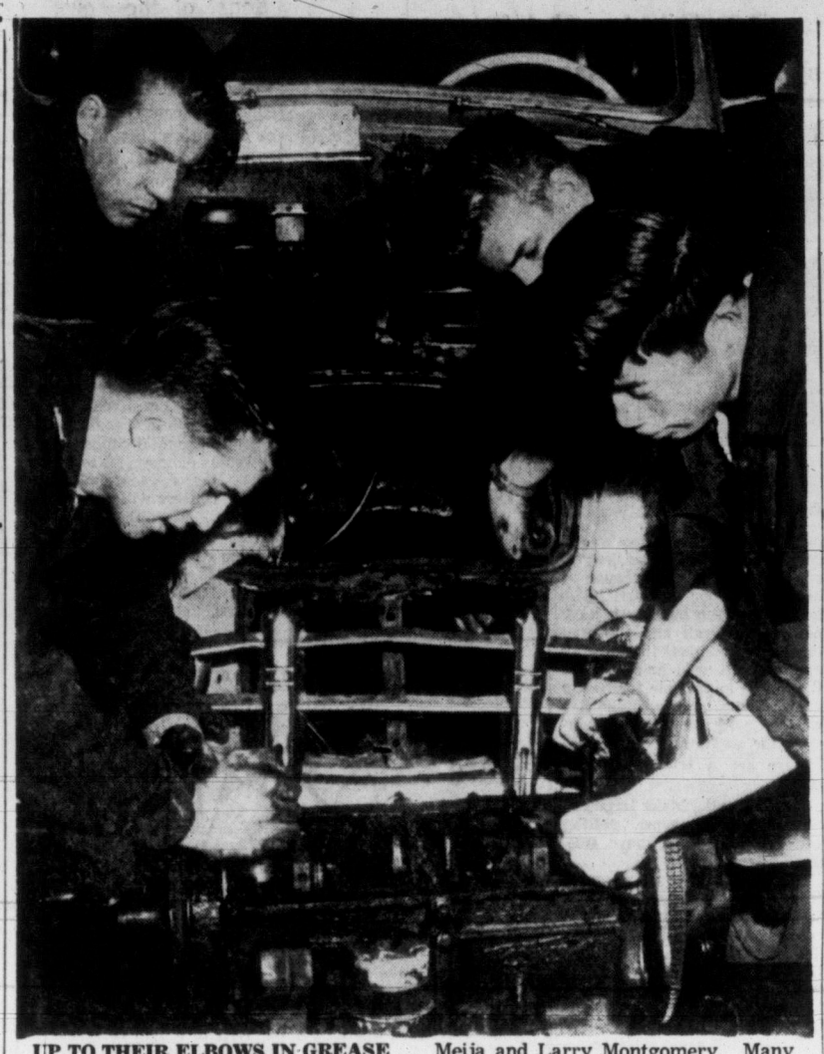

UP TO THEIR ELBOWS IN GREASE are these budding mechanics at the F. T. Fairey Technical Unit at Victoria High School which will be open to the public tonight from 8 to 10. They are front, left to right, Don Kelway and Wilbert Jay, and in the rear, John Meija and Larry Montgomery. Many phases of vocational technical education will be on display during the "open night." On view will be displays along automotive, electrical, machine shop, building, sheet metal and foundry practice lines. (Times photo.)

Victoria Daily Times

VICTORIA, B.C., THURSDAY, APRIL 28, 1955 **19**

Work May Resume on Liberian 'Hot' Ship

Local Unions Appeal to San Francisco Labor Leader for Ss. Mazatlan Ruling

Union members may resume repair and re-fit work on the Liberian-flag passenger liner Mazatlan, it was indicated this morning at a meeting between owner's representatives, the Liberian consul, union men, and government officials.

Work ceased Wednesday morning after an appeal to declare the ship "hot" was put before a meeting of the Metal Trades Council by representatives of the Seafarers' International Union. SIU seeks to have the owners employ crew belonging to that union.

No concrete reasons for the SIU action, which has included picketing at each of the ship's ports of call, has been offered to date, and the Metal Trades Council has asked its parent body in California whether unions should regard the ship as "hot.

Reply from Pacific Coast Metal Trades Council president William H. Way, San Francisco, was expected by union men here before the local council, SIU representatives and the Joint Shipyards Council, comprising three other unions, met at 3 p.m. today for a decision.

One union spokesman said in effect on behalf of his own union membership that men would return to the job if the ship is not considered hot in the U.S.

Another union agent said he felt the statement expressed the sentiment of other unions in both the Metal Trades Council, consisting of eight TLC union locals, and the Joint Shipyards Council, two members of which are CCL affiliates.

IMPROPER PRESSURE

Ship's owners, Margo Pacific Lines, claimed the Mazatlan had never been declared "hot" in the U.S. and that union action here instigated by the SIU was "an effort to impose a Canadian crew on the company by improper pressure."

SIU west coast representative Norman Cunningham, Vancouver, who attended this morning's meeting in assistant deputy attorney-general W. B. Colvin's office, said he has made an offer to the company which includes a Canadian crew and officers.

Union men criticized a statement made Wednesday by Liberian consul H. A. D. Oliver, Vancouver, in which he threatened to have Victoria declared a closed port to Liberian vessels.

Liberia, a small republic on the west coast of Africa, has the fourth largest number of ship registries in the world.

Spokesmen said the report which appeared was a "distortion" of the consul's meaning, although no denial has been issued.

Also present for the meeting today were deputy minister of labor William Sands, H. Knight and Edward E. Pearlman representing the owners, boilermakers' union international representative, James Downey, and plumbers' and pipefitters' international representative Clifford Priestly.

ACTING JUVENILE OFFICER Lyle Somers, Victoria city force, was confirmed in his position by police commission today. Somers, who has been on the force 10 years, served with traffic detail until last November when he was made juvenile officer on a temporary basis. The post was decided after competitive examination of numerous applicants.

DOCKS MONDAY

Grounded Ship Coming Here For Repairs

Yarrows Ltd. will drydock the Panamanian freighter Ss. Yiannis at Esquimalt Monday morning, and will attempt to repair damage sustained in a Vancouver harbor grounding without unloading the ship's wheat cargo.

Bottom plates were damaged when Yiannis grounded off Stanley Park Monday night. She was outward bound for South Africa with 10,000 tons of Canadian wheat.

Repairs cannot be made with Vancouver's drydock facilities without first unloading the wheat, at a cost of about $9,000.

Yarrows will survey the ship, and plans to effect temporary repairs so she can proceed to her destination. Company officials believe the job can be handled successfully, but will not know for certain until she is high and dry in the graving dock.

Yiannis is due at Esquimalt Sunday afternoon, and will proceed here under her own power.

29 Registered For Washington Goodwill Tour

Twenty-nine persons have registered for a Victoria Chamber of Commerce goodwill motor tour of Washington State in mid-May, C. R. Porter, secretary of the chamber's tourist trade group, reported today.

The chamber is striving to double that number before registrations close May 2.

Persons making the tour will leave here May 16 and return May 21 after visiting Wenatchee, Grand Coulee Dam, Spokane, Walla Walla, Yakima, Olympia, Seattle and Port Angeles.

PATROL ESCORT

Transportation is being arranged for those not wishing to take their own cars. The Washington State highway patrol is to provide a motorcycle escort for the caravan.

Purpose is to focus attention on Victoria and Vancouver Island, and drum up potential tourist business from the neighboring state. Registration fee for those making the tour is $7.50. Each traveler will take care of his own expenses during the tour, but hotel reservations have been made in advance so the party will stay together.

$10,000 Thefts Revealed Here

Jewelry Believed Stolen At Private House Party

By PETE LOUDON

Police Chief John Blackstock today revealed there were $10,000 in thefts during March which he kept on the "secret" list.

He declined to describe the nature of the thefts, but it was learned unofficially they may include a major jewel theft discovered after a party in a private home in mid-March.

Chief Blackstock unfolded the previously unpublicized thefts in his monthly report to the commission. It showed an increase of $11,154 in the value of stolen property in March compared to the corresponding month in 1954.

The report was received by the commission without comment, but when questioned later by the Times, Chief Blackstock said:

"The increase represents some big individual thefts which are still under investigation."

PROBE STILL ON

He said it was because the probe is continuing that the theft report had been kept from the press in their usual perusal of police reports.

Monthly reports submitted to the commission in the last three months show January's loss at $3,957, February at $5,437 and March at $16,591.

TWO DEATHS

Other highlights of the report showed two traffic deaths in March, 26 traffic injuries. Thirty juveniles were charged during the month. Four impaired drivers paid $1,000 total fines. Fines received from all sources totaled $4,915.

City by-laws were broken in 1,672 cases—none of the violators were charged with jaywalking or double-parking.

The commission met briefly with City Council justice committee members, Ald. Millard Mooney and Ald. Don Smith. In camera discussions centred on merits of moving jurisdiction of court employees from council to the commission.

CLOSER LIAISON

Commissioner William Hamilton said the move would be more than a bookkeeping adjustment, as court workers at present are under city manager Cecil Wyatt. If they were under Chief Blackstock it was felt there would be closer liaison as the offices are in the same building. The justice committee is expected to recommend the change to council.

The commission received a letter from the attorney-general's department promising consideration of a request for appointment of a woman probatioin officer.

Question of hiring members of the Corps of Commissionaires to check parking meters was tabled for further study.

Mayor Claude Harrison, chairman of the board, reiterated his intention to take to "higher courts" the majority report of a recent conciliation board which gave police a 5 per cent boost. The commission referred to council a letter from the department of labor which said it could not forward to the commission a copy of the award report.

CAYUGA CREW MAY UNDERGO INTERROGATION

Complete mystery still surrounded the theft of $14,500 from HMCS Cayuga as the investigation entered its fifth day today.

RCMP continued exploring all possible leads, and said it was "possible" each of the 300 officers and men aboard would be interrogated.

It was also revealed a second strong box in the cabin from which the money was stolen contained more than $20,000. The second strong box was not touched.

Loss of the $14,500 was discovered at 7 p.m. Saturday. It was taken from the cabin of Lieut. A. K. Cameron, ship's supply officer.

Cayuga is being detained in port while the RCMP investigation continues.

A. S. HARRIS
. . . piped to dinner

DARK HORSE

Harris Wins City Jaycee Presidency

A. Stickney Harris, dark horse candidate for 1955-56 presidency of Victoria Junior Chamber of Commerce, was elected by a wide margin at the organization's annual meeting Wednesday night.

The B.C. Electric sales representative defeated the only other candidate, Lorrace Kirk, in a surprise upset, campaign for which included Hebridian music from a pair of bagpipe-blowing misses.

Harris was piped into the dinner meeting at McEwen's Restaurant, strolled majestically down a "red carpet" spread for him by eager aides, paraded the packed room and took his place nonchalantly in spite of the fact he entered the contest only one week before.

OFFICERS

His first vice-president will be Victor Fuggle, second vice-president Boyd Moore; secretary, Walter Beatty, and treasurer, Thomas McConnell.

Other offices filled were those of: Exhibition committee, Gordon Carter; civic affairs, Thomas Price; house committee, Joseph Despot; industrial affairs and tourist development, David Nightingale; membership, Norman Heaslip; national affairs, Lloyd Liesch; traffic safety, Len King; youth development, Bud Simpson.

William Davison, director of the Jaycee-sponsored Victoria Agricultural and Industrial Exhibition which starts Monday, reported on progress of his committee and mentioned Friday as a special day for children of the Protestant Orphanage.

About 50 orphans will be taken to and from the fair by B.C. Electric bus, and will be given free soda pop, ice cream and midway rides.

Most industrial and agricultural exhibits will be larger this year than in the past, the director said, with 80 head of prize cattle already expected to be shown.

Jurist Recommends Complete Autopsies

Mr. Justice H. W. Davey, in an appeal court judgment Wednesday dismissing the appeal of Lawrence Vincent against a murder conviction, urged law enforcement officers to make complete autopsies in all suspected homicide cases.

The jurist referred to the failure of police to make a complete autopsy on the body of 12 year-old Donna Corbett of Quesnel, whom the crown proved was murdered by Vincent, a 28 year-old circus worker.

Police failed to examine the contents of her stomach.

Meanwhile Vincent, who lost his last battle for his life before the B.C. Court of Appeal, will hang on June 14 for the shoe-lace strangling of the Quesnel girl in September, 1952. The accused was tried three times on the charge and twice convicted.

The five Appeal Court justices were unanimous in the opinion that circumstantial evidence overwhelmingly pointed to the guilt of the accused. They saw no reason to upset the jury's verdict after reviewing the case.

Defense lawyer Raymond Hughes said he will ask Ottawa to commute the death sentence to life imprisonment.

Mr. Justice Davey drew attention to the fact the autopsy did not include examination of the stomach.

OMISSION FOUND

Failure to complete a proper autopsy might result in the omission of vital evidence important to the Crown or the defense, His Lordship pointed out.

(In the case of Donna Lee, the defense claimed she was murdered at night and not during the day as the Crown alleged in its case. Examination of the stomach would have disclosed if she had eaten a meal).

Mr. Justice C. H. O'Halloran in his judgement said the Crown made a conclusive case against the accused. And, he pointed out, the evidence of the defense witnesses proved, on cross-examination, to be vulnerable.

Mr. Justice O'Halloran added the trial judge's address to the jury in Vancouver was fair.

Vincent was convicted entirely on circumstantial evidence.

The Crown at the trial alleged that the circus worker sent Donna Lee on an errand to get some cigarettes. He then borrowed a station wagon and induced the young girl to enter the car.

The Crown claimed there was evidence to show the Quesnel girl made a frantic attempt to escape from the car. The windshield of the car was broken, and some hair of the girl and footprints were found in the vehicle.

The girl was found badly beaten up and strangled with a shoelace near a lonely logging road, about three miles from her home.

Vincent was tried three times on the charge. He never took the witness box to testify on his own defense.

His lawyer advanced the theory the young girl was murdered by someone else during the night. The Crown said the murder took place between the hours of 4.30 and 5.30 p.m., shortly after she left to get cigarettes for Vincent.

MR. and MRS. H. TYZACK . . . 60 years married

Credit Buying Cursed Him So He Quit Business at 39

A city man who retired at the age of 39 "because the credit system of my business almost wrecked my nervous system," today celebrated his 60th wedding anniversary here, as quick-witted and debonair as a man 20 years his junior.

The anniversary couple are Horace and Henrietta Tyzack, who will celebrate quietly in their tastefully furnished little home at 1009 Falkland Road. He is 81; she 79.

The credit system in his business, which he ran in England, interrupted his pleasant smile at the recollection.

"I ran a home furnishings establishment. And when you can't collect, and take back the furniture, you have only got driftwood in value."

The couple was married in a small church near London, and came to this country in 1921 after "making enough to live on, modestly."

The pair have had five houses in Victoria, and are now content in their present modest establishment.

"We hope to finish out here."

Their hobbies over the years have been gardening for Mrs. Tyzack, and music, "classical," and photography for her husband. Until a few years ago Mr. Tyzack was active in local camera clubs

Of music, he said though he preferred classics "I don't mind the popular stuff, such as from the shows, but I wouldn't buy any of it."

And if you had your life to live over again, would you do the same things Mr. Tyzack?

"Yes, but without the credit in my business."

STRAIT TEMPERATURE TODAY

(For Challengers and Fans) At Race Rocks—46.0 Deg.

Courtesy Dept. of Transport

ASK The TIMES

Q: Will you please tell me how Kangaroo Road in Sooke came to have that name?—F.G.M.

A: There is no material in the B.C. Archives at the Legislative Buildings disclosing any formal occasion long ago when it was dubbed that, hence it is impossible to say when the name first came into general use, but there is little doubt it grew gradually, as is the case with so many place names in Canada. No fossils of kangaroos or other marsupials of an earlier geologic age than the present Australian species have been found in Vancouver Island. This supports the local tradition that the name grew out of the many rises and falls and bends that vehicles encounter in traversing the road, somehow suggestive of the jumps of a kangaroo.

Q: What was the source of the name of Sudbury, Ont.—T.C.D.

A: The city now famous as the centre of Canada's great nickel industry was named in the winter of 1882-3 by James Worthington after Sudbury, Suffolk, England, the birthplace of his wife.

Anyone wishing a question answered is invited to send the problem along to The Times, addressed to "Ask The Times" Editor. Questions and answers will be published adily.

All questions should deal with matters of fact and be of general interest. The Times does not undertake to solve conundrums.

SHOPPING GUIDE

Zippered Carry-All Case Right Size for Small Jaunts

By PENNY SAVER

How many times have you hunted high and low for a paper bag "just the right size" for a skirt and sweater, and maybe a pair of shoes? You want to take them to a friends house for a quick change, or maybe you're going out after work and won't be able to get home to change. By the time you do find the paper bag, and the clothes are all bunched up together, you've got a full-scale pressing job ahead. I know, I've done it a dozen times. In my travels this a.m., I came across a little carry-all bag that is just what I need. It's just a little smaller than a regular overnight case, and has a zipper closing around the top edge. Open the lid, and there's a handy mirror. It's lined and has a solid plastic handle.

You can match your luggage with these handy little bags, 'cause there are two shades of cream, three shades of red, blue, green and maroon, two of tan and one grey. They're Canadian-made and cost only $3.95. These cases might be of interest to all you girls studying dancing. You can carry your shoes, dancing outfit, and still have room for other odds and ends. Very lightweight and compact.

On a completely different subject, but one of widespread interest is the next item. It's a Scrabble set, boxed neatly for storing. While the game is in process, you use the box to hold the letters. The $4.50 you invest in this game is put to good use, 'cause you'll have many hours of fun from it.

If you want a set of really distinctive salt and pepper shakers, you'll love the ones I found. The screw-on tops are made of mahogany, and the containers themselves are of heavy amber crystal. They're shaped like up-turned wine glasses and easily grasped. The cost? Only $3.75 a pair.

Once you have a piece or two of this amber crystal, you'll probably want more. It's so attractive and practical, that it's growing more and more popular.

* * *

As I examined the pieces of crystal and pottery in this shop, the salesman showed me a decanter with matching glasses, that, he says, are favorite wedding gifts. Once I saw them, I could certainly see why. The glasses would be little balls, except for the cut-across mouth opening. The decanter itself is perfectly round, with a straight neck. For a stopper, resting on the top of the neck is a ball of crystal that seals the opening, and gives a very clever effect to the whole set. The decanter is $8.50, while glasses are 85 cents each. Made in Holland by a famous Dutch company these are pieces that will be appreciated for many years.

Stork-Time Styles

7325
SIZES 12-20
by Alice Brooks

Mom-to-be! Keep cool, neat all summer in these new maternity tops. Sew two different versions for daytime, evening wear. Easy sewing—pretty embroidery trim!

Pattern 7325: Maternity misses' sizes 12, 14, 16, 18, 20. Tissue pattern, transfers. State size.

Send 25 cents in coins for this pattern (stamps cannot be accepted) to The Times, Household Arts Dept., 60 Front St. W., Toronto, 1-A, Ont. Print plainly name, address, pattern number and size.

Wonderful is the word — for our new Alice Brooks Needlecraft Catalogue for 1955.

WHY GROW OLD?

By JOSEPHINE LOWMAN

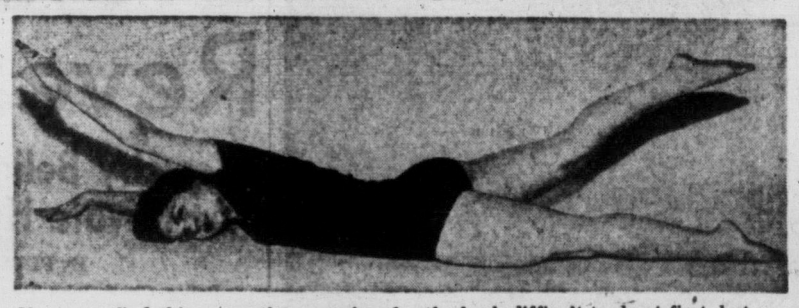

You may find this corrective exercise for the back difficult to do at first, but your muscles will become stronger.

Exercise Will Strengthen Your Weak Back Muscles

Many women write to ask how they can strengthen the muscles of their backs. It is true that weak back muscles can cause fatigue and backache and makes good posture practically impossible.

For instance, when a woman has had round shoulders for years her chest muscles will have shortened and her shoulder muscles will have lengthened and weakened because of habitually poor posture. The muscles of the back may have become so weak and those of the chest so short, that the individual will need help at first. It may be impossible for her to hold her chest up until she has worked with corrective exercises for some time.

Here are a few back exercises:

1. Stand tall. Make large circles with your arms, pulling back as your arms move sideward-downward.

2. Lie on the floor on your stomach, arms resting on the floor, in front of you. Lift the right arm and the left leg from the floor at the same time. Lower arm and leg. Lift the left arm and the right leg. Lower both to the floor. Continue, alternating.

3. Take the same starting position. Ask someone to hold your feet down to the floor. Lift both arms and your head and trunk up as far from the floor as possible. Hold a few moments and lower to the floor.

At first you may not be able to lift your arms and trunk at all, or a very little distance from the floor, but later on as your muscles become stronger you will improve.

Remember also to stay conscious of your posture during the day. Remind yourself many times when standing or walking or sitting to straighten your spine and pull your abdomen in and your hips under.

If you would like to have my leaflet "Back Talk," send a stamped, self-addressed envelope with your request for leaflet No. 16 to Josephine Lowman in care of this newspaper.

TODAY'S RECIPE

MALLOW-WALNUT TORTE

Torte: 1 cup walnut meats, 3 eggs, ¾ cup sugar, 1 cup fine zwieback crumbs, 1 teaspoon baking powder, ¼ teaspoon salt, ½ teaspoon cinnamon.

Chop walnuts fine. Beat eggs until light and lemon-colored. Beat in sugar, a little at a time. Combine crumbs, walnuts, baking powder, salt and cinnamon; fold into egg mixture. Turn into greased 8-inch square pan. Bake in moderate oven, 325 degrees F., 40 to 50 minutes. Cool in pan.

Topping: 1½ teaspoons (½ envelope) plain gelatine, 1 cup milk, 1 egg, separated, 1 square (1-oz.) unsweetened chocolate, finely cut, ¼ cup granulated sugar, few grains salt, 6 marshmallows, cut in eighth, ¼ cup whipping cream, ½ cup walnut meat, chopped.

Soften gelatine in ¼ cup of the milk. Beat egg yolk lightly. Combine remaining milk, egg yolk, chocoalte, sugar and salt. Stir over hot water until mixture thickens slightly. Blend in softened gelatine; stir until dissolved. Cool until mixture thickens. Fold in marshmallows, stiffly beaten egg white, whipped cream and walnuts. Spoon over cooled Torte and chill until firm. Cut in squares to serve. Makes nine servings.

'Boast of the Town' To Be Given at YWCA

All age groups of the YWCA will participate in the variety concert, "Boast Of The Town", on Friday evening at 8 p.m. in Cridge Memorial Hall. There will be singing, dancing and skits. The show, a take-off on a well-known TV program, will take the form of a trip around the world with each act representing a different country. Master of ceremonies for the evening will be Roy Brain, and clubs aking part are: Junior Glee Club, led by Mrs. S. Holtsman; Blue Triangle Club, under direction of Mrs. Marion Small; display of Latin dancing by Don Ricardo and partner and a group of small children doing rythmic dancing, directed by Mrs. Ragna Moore. Proceeds of the concert will go to World Service.

King's Daughters' annual daffodil tea, Saturday, Douglas Room, Hudson's Bay store, 2.30 till 4.30.

A Diamond Wedding Day

Mr. and Mrs. Horace Tyzack, 1009 Falkland Road, are today celebrating their 60th wedding anniversary. They were married on April 28, 1895, in the parish church, Hendon, Middlesex, Eng., with Rev. Lawrence Iggulden officiating. Mrs. Tyzack is the former Miss Henrietta Hunt. Both Mr. and Mrs. Tyzack are London born.

Relax! No Need to Worry When You Store Your Furs at

EATON'S

Storage charges are only 2 per cent of a fair evaluation of your furs. EATON'S 4-Point Protection Plan . . . assures you maximum care of your precious furs in modern cold storage vaults. Check these features:

- Furs thoroughly examined by experts
- Cool vaults with scientific temperature and humidity control
- Full protection against moths, theft, fire damage
- Pick up and delivery at no additional charge.

Inquire about our World-Wide Insurance Plan (25c per 100.00 valuation).

Upon request a complete itemized repair estimate will be given.

DIAL 2-7141

EATON'S—Furs, Second Floor, Phone 2-7141

T. EATON Co CANADA

Peter Pan

CHILDREN'S WEAR LTD.
1107 Douglas St. Phone 3-2825

"Where Service and Quality Count"

WHAT A SELECTION OF

DENIM

—SO EASY TO WEAR
—SO HARD TO WEAR OUT

- FADED BLUES
- CHARCOAL
- POPLINS RED or BLUE

for Girls,
for Boys—Sizes 2 to 14x

Get Your Children Ready for Fun Days Ahead!

- Pedal Pushers
- Shirts
- Shorts
- Sun Tops
- Jackets
- Caps

JUST UNPACKED
Washable Nylon
SHORTIE COATS
White or Pastels
Sizes 7 to 14x

SEE OUR SPECIAL WINDOW DISPLAY!

at Mc & Mc . . . China and GLASSWARE Clearance

Outstanding savings in fine china . . . all items greatly reduced from regular stock . . . up to ½ price! Owing to the limited quantities — personal shopping only! Shop at 9 a.m. sharp Friday!

Reg. 45c Ash Trays English quality fine porcelain in "lustre-ware" pattern. Highly glazed. 36 only. Special, each 29¢

Reg. 1.95 Cake Stands —From a leading English factory—hand painted! Gay floral pattern, 9½" diameter, 3" high. Special, each 1.29

Reg. 2.55 Milk Jugs — Fine English semi-porcelain — attractive floral patterns. 1 and 1½ pint sizes. Special, each 1.59
Reg. 3.15 Jugs, Special 1.99

Reg. 90c Sweet Dishes —Royal Albert fine bone china! Choose from two beautiful floral patterns. Special, each 49¢

Reg. 1.95 Cake Plates —First quality English semi-porcelain, with high glaze finish. Smart blue and copper pattern —10½" diameter. 12 only. Special, ea. 1.19

Reg. 16.95 Tea Set — Royal Albert bone china—"Primulette" pattern. 6 each, cups, saucers, bread and butters, 1 cream, 1 sugar and 1 cake plate. Special, set 12.95

"Dresden" Figurines — Genuine "Dresden" figurines reduced to ½ price! Only slightly damaged on lacework! Reg. 5.95 to $65. Special 2.95 to 32.50

Musical Jugs —Extra special offer! 1½ pint jugs with 19th century scenes on each —music box encased in base of each jug. "There Is a Tavern in the Town" and other tunes. Reg. 14.85. Special, each 7.49

Reg. $60 Dinner Service — 74-piece service for 8—"Hampton Court" pattern. 8 each, dinner plates, salad plates, B and B plates, cups, saucers, cream soups and stands, fruits—1 each, baker, covered vegetable dish, creamer, sugar, 14" platter, 12" platter, gravy and stand. 1 set only. Special 33.75

Reg. 53.75 Dinner Service Complete service for 8—first quality English semi-porcelain—"Hampton Court" pattern. 1 set only. Special 29.95
• Buy on Easy Terms

Reg. $175 Dinner Service —66-piece service for 8—Royal Swansea "Olde English" pattern. A gay, floral pattern on translucent white body—gold edged. 1 set only. Special 96.95
• Easy Terms

Reg. $275 Dinner Service — Fine English bone china—66-piece service for 8! A delicate grey border on a white base—rose pattern on each piece! 1 set only. Special 153.95
• Easy Terms

Reg. $175 Dinner Service — Royal Swansea "Garden Club" pattern—fine English bone china—gay, colorful floral pattern on a white body—gold edge—service for 8. 66-piece set. Special 96.95
• Easy Terms

Reg. $250 Dinner Service — 56-piece service for 8—Royal Swansea "Blue Fortune" pattern. Attractive blue border with colorful floral centre on each piece. 1 set only. Special 129.95
"Green Fortune"—same as above, but with green border—reg. $250. Special, set 129.95
• Buy now on Easy Terms

China, Main Floor

• Look for the not-advertised specials in China, Glassware!

• Store Hours:
9 a.m. to 5 p.m.
Wed. 9 a.m. to 1 p.m.
Phone 4-1111

Leaders in HARDWARE and HOME FURNISHINGS

Baked every day the same way fine 'n fresh for full flavor

don't say "Bread" say McGavins

WOMEN IN PARLIAMENT

Labor Laws Are Her Job In Office Behind Scenes

By RUTH V. G. CAMPBELL

OTTAWA—Women holding key posts in Canada's federal civil service are few compared with the preponderance of men, but the number is greater than might be generally believed. In addition to the half-dozen or so whose posts bring them from time-to-time before the public eye, behind the bureaucratic scene, unpublicized and sometimes little known outside their own field, other women outstanding in their specialities are making their mark in the sometimes mundane but vital processes of federal government administration.

For instance, in a quiet corner of the Confederation building in Ottawa, heading the nine-strong staff of the Legislation Branch of the Department of Labor, is a soft-spoken Scandinavian from Saskatchewan, Edith Lorentsen, whose expert knowledge of labor laws extends not only to the statute books from Newfoundland to British Columbia, but throughout the countries of the world.

Canadian-born daughter of Danish parents ("I'm not a good Dane—I don't speak the language") Edith Lorentsen majored in English at the University of Saskatchewan and after secretarial experience in Saskatoon, in 1942 joined the wartime trek to Ottawa, and a Grade IV job in the civil service. Followed a five-month stint with National Selective Service in its hecticly busy heydey, before the quietly-efficient westerner transferred to the Labor Department proper.

From 1947 to 1949 Miss Lorentsen's duties lay with the "most interesting" new field of organizing the displaced persons who came to Canada in such numbers as domestic workers, making direct contacts with those many new Canadians in the government hostels established outside Montreal and Toronto. It was when the European influx was on the wane that she transferred to the Labor legislation branch, and in 1954 she became its very knowledgable head.

The scope of the legislation branch has widened greatly, recalls Edith Lorentsen, since the pioneering days of the late Margaret Mackintosh, sister of Principal W. A. Mackintosh of Queen's University, who prior to her retirement in 1952 had laid the foundations for the present firm liaison between the federal department and the representatives of the Canadian labor unions.

The branch's duty, its well-informed head points out, is not to promote labor laws, but to supply the facts of the case so that those interested may better make up their own minds on what should be undertaken.

She Summarizes All Labor Reports

It is to this end that the Labor Legislation Branch keeps in touch with labor law-making both at home and abroad, analyzing and condensing and preparing the reports which appear regularly in the monthly columns of the federal Labour Gazette.

At close of the legislative session of each province, a summary of its labor activities is prepared for publication in the Gazette, as are the federal bills which have been enacted during the annual sitting of Parliament.

Legislation of particular interest to women? . . . Isn't it all? parries the slender woman with the red-brown Scandinavian coloring and vivid dark eyes who brings to a complex and exacting job warmth and friendliness and a quiet sense of humor.

"Women look for laws of a special type—such as Ontario's minimum wage provisions—and sometimes they are inclined to think that no legislation affects them unless they are specifically mentioned, but actually a great deal of the general law-making applies to all workers."

Labor conferences, too, both Canadian and international are an important part of Edith Lorentsen's never-monotonous curriculum, and such widely-read pamphlets as "Fifty years of Labor Legislation in Canada," which she authored in collaboration with a colleague, Evelyn Woolner, bears the imprint of broad analytical study of her specialized field.

What does an expert in labor legislation do when she is not "laboring"? Like several other key civil servants of her sex, Miss Lorentsen takes pleasure in a house of her own in the Ottawa outskirts—and a garden where she wields deft green thumbs among the flowers and vegetables. A course in administrative law at Carleton College is "not a hobby but part of the job", "There's not much time for hobbies," she says rather ruefully—certainly not enough for all the books which are waiting to be read—but an interior decorating group of the Women's University Club is "fun" for a new and enthusiastic homeowner.

Travels West on New Train

Victoria's Mrs. R. W. Gibson was a first trip passenger aboard Canadian National Railways' new Super Continental leaving Toronto on its history making run last Sunday. Mrs. Gibson receives a corsage from M. E. Doke, CNR passenger traffic manager, just before the train pulled out for Vancouver, slashing 12 hours and 15 minutes from the old schedule. She is returning from Windsor, Ont., where she has been visiting her sister, Mrs. Murray Flock.

Early Victoria Hostesses Lived Again in a Unique Fashion Show

Four hundred members of the Women's Canadian Club of Victoria who crowded the ballroom at the Empress Hotel and overflowed into the writing room, Wednesday afternoon, were privileged to take a quick look back in time.

The occasion was the club's annual spring tea where, as a special feature, authentic gowns worn by some of the city's prominent women of earlier days were presented in a delightful fashion show.

As the commentator, James Nesbitt, well-known authority on the history of old-time Victoria, gave vivid word pictures of the different women whose gowns were presented, spicing his stories with humorous anecdotes that brought these pioneer Victorians to life for the audience.

The stage was arranged with baskets of bright spring flowers against a black velvet curtain. Models appeared in a huge gold and silver frame to pose while the commentator gave his story and then to step down from the platform and walk slowly through the audience.

GOWNS OF LONG AGO

The dignity of shimmering black satin and lace with touches of white at the throat and in the head-hugging bonnet, was shown in the gowns of Lady Amelia Douglas and Mrs. Robert Dunsmuir, presented by Mrs. T. H. Johns and Mrs. D. Turner, respectively. The startling beauty of crimson red velvet combined with black lace was to be seen in the beautiful gown of Mrs. O'Reilly, worn for the occasion by Mrs. R. H. Spilsbury. A peach-toned gown once worn by Miss Kathleen O'Reilly, a belle of a former day, was modeled by Mrs. Caroline Shiers.

The exquisite bridal gown worn by Mrs. Joseph Despard Pemberton was modeled by Miss Sheila MacDonald and a dashing magenta satin afternoon gown with bustled back and slight train, a feathered bonnet and small black lace parasol, worn by Mrs. Pemberton as a young matron, was modeled by Mrs. H. G. Ellis.

The black and white satin gown and long black and white feather boa of a popular young lady, Miss Martha Cheney — later Mrs. William Ella (who thought nothing of riding horseback to Esquimalt to dance the night through and then ride horseback home again) was shown by Mrs. Penty.

In complete contrast was the severely plain walking gown and mannish fedora hat of Miss Agnes Deans Cameron, early Victoria school teacher and author, presented by Mrs. C. Conway.

Mrs. Thomas Harris, wife of Victoria's first mayor, was portrayed by Mrs. Alex Young; Mrs. Robert Staines, Mrs. Elza Mayhew; Mrs. W. Trutch, Mrs. J. L. Muirhead; Lady Trutch, Mrs. Gordon Kennings; Mrs. Cridge, Mrs. Stewart Kenning; Mrs. Tolmie, Mrs. T. Cowley, and Lady Crease, Mrs. Johns.

In charge of the program was Mrs. R. D. Harvey, assisted by Mrs. A. Slocomb, Mrs. R. J. Davidson, Mrs. R. G. McKee and Miss Jessie Gordon.

Of interest to Women

Editor Elizabeth Forbes

Club Women's News

Cancer Fund — At the Mabel Burnet Circle meeting and tea recently at the home of Mrs. W. K. Harrison, 2361 Cranmore Road, it was reported that $15 had been sent to the Cancer Fund. Co-hostesses at the meeting were Mrs. F. Clark and Mrs. T. Fulthorp, with Mrs. R. Standerwick presiding.

Aids Sea Cadets — The Women's Auxiliary to the Navy League of Canada held a successful tea recently. Proceeds will be used to buy trophies for Rainbow Sea Cadets at annual inspection in May. The affair, convened by president Mrs. E. Pettie and Mrs. R. Brown, was held in the Hudson's Bay Company's Douglas Room, with Mrs. Pettie and Mrs. E. W. Harmston receiving guests. Serviteurs were Mrs. T. Muirhead, Mrs. J. Thompson, Mrs. M. Carrington, Mrs. D. Lawrie, Mrs. J. Walker and Mrs. T. Fulthorp. Mrs. R. Shanks was in charge of door tickets, and Mrs. N. T. Carson, raffle.

For the Garden—It was decided at meeting of Victoria Women's Institute that roll call for May will be gardening hints. Mrs. T. C. Johns presided and plans were made for a tea and presentation of a play by the Drama Group on May 13 at 2.15 in the YWCA to commemorate Mother's Day. Title of the play is "Blest Be The Tie," written by Nylene Prewitt. Reports were given on agriculture, citizenship, home economics, social welfare and finance.

Flower Expert—A colored film of Old Country gardens will be shown in St. David's Church hall, Cordova Bay, Wednesday evening at 8.30 p.m., by Miss Gwladys Woodward, member of a well-known Victoria family of florists and horticulturists. She will give a commentary on the pictures which she took during a recent tour of England and Scotland. The entertainment is given under the auspices of the flower show committee of St. David's Women's Guild.

Afternoon Branch, Women's Auxiliary to St. Martin-in-the-Field, Obed Avenue, Tuesday, in parish hall, 2.30 p.m.

The Calletts, women's club of St. Andrew's and Caledonian Society, tonight at the home of Mrs. G. Underwood, 1524 Clawthorpe Street at 8.

Mind, body, spirit — enrichment of all three is the symbol of the YWCA's Blue Triangle.

OF PERSONAL INTEREST

Women's Canadian Club Tea

Presiding at the attractively appointed tea tables at Women's Canadian Club spring tea in the Empress Hotel Wednesday afternoon were Mrs. Gordon Wismer, Mme. W. L. Fahey, Miss J. E. M. Bruce, Dr. Margaret Newton, Miss Kathleen Agnew, Mrs. P. B. Scurrah, Mrs. W. G. Wilson, Mrs. S. J. Willis, Mrs. H. L. Campbell, Mrs. F. G. Aldous, Mrs. Alan J. Campbell, Mrs. K. C. Drury, Mrs. H. L. Smith, Mrs. W. H. Wilson, Mrs. E. S. Farr, Mrs. R. T. Wallace, Mrs. K. O. Wright, Miss Freda Small, Mrs. L. W. Topham, Mrs. A. J. Butterfield, Mrs. E. E. Livesey and Mrs. Eber Crummy.

Acting as serviteurs were Mrs. A. Attree, Mrs. F. Bliss, Mrs. Alastair Campbell, Mrs. Norman Cook, Mrs. Donald Cox, Mrs. J. W. T. Dickson, Mrs. F. T. Fairey, Mrs. Alex Ford, Mrs. Percy A. Forster, Miss Sarah Fraser, Mrs. A. O. Hayes, Mrs. Hart Henderson, Mrs. W. R. Louden, Mrs. W. A. MacDonald, Miss Jane Rattray, Mrs. Fergus Reid, Mrs. L. A. Rutledge, Mrs. P. J. Sinnott, Mrs. M. F. Smith, Mrs. E. Stansfield and Mrs. D. B. Turner.

Victorians Wed Overseas

Two Victorians were wed recently in the parish church of Langar, Nottinghamshire, England. Doreen Louise, youngest daughter of T. K. Willis, Niagara Street, and Eric (Don), eldest son of Mr. and Mrs. Don Kellow, Cadboro Bay, repeated vows in the English stone church amid friends. The bride and groom received their public and high school education in Victoria. After joining the RCAF, they rose to ranks of corporal, Doreen in radar and Don in supply. Don is stationed at Dortmund, Germany, and Doreen at Langar. Following the ceremony good luck cables from Canada were read at the reception at the Airmen's lounge, RCAF Station Langar. The honeymoon commenced with two sunny days in London, continuing with a week in Paris and a visit to Italy. Residence overseas will be at Dortmund. The couple will return to Victoria to make their home in July or August of this year.

Kitchen Shower Held

A wishing well brimmed over with gifts at a recent shower given for bride-elect, Miss Edna Young. Mrs. B. Doupe and Mrs. W. Schaefer were co-hostesses at the home of the latter, 971 Violet Avenue. A corsage of gardenias was presented to the guest of honor, her mother, Mrs. E. Young, received pink roses, while Mrs. V. C. Lohr, groom-elect's mother, received red roses. Little Marie Doupe handed the gifts to Miss Young. Guests present were Mrs. G. Lohr, Mrs. O. Lohr, Mrs. A. R. Manzer, Mrs. C. Rhinehart, Mrs. M. Palamarr, Mrs. W. A. Barker, Mrs. R. Manzer, Mrs. G. Scott, Mrs. W. J. Barker, Misses Vidi Ovenden and June Rhinehart.

OF PERSONAL INTEREST

Parties for Bride-To-Be

This Saturday's bride, Miss Marion Sutherland, was honored guest at several showers this week. Mrs. Clyde Woodburn, Mrs. W. N. Armstrong, and Mrs. Walter Boyes co-hostessed a miscellaneous shower Tuesday evening at the Richardson Street home of the last named. Gifts were concealed in a peach and blue decorated box, and flower arrangements of the same colors were placed on the table. A gardenia corsage was presented to the bride-elect, while her grandmother, Mrs. M. Gordon, received forsebuds, and Mrs. H. Atha, groom-elect's mother, carnations. Guests present were Mrs. Bari Robinson, Mrs. W. Wilkinson, Mrs. R. McDonald, Mrs. McLean, Mrs. Fearon Woodburn, Mrs. Jones, Misses Burl Hanneson, Pat Wilkinson, Isobel Wilkinson, Myrna McLean, Darlaine Woodburn, Betty Anne Sutherland and Alice Lynn.

A decorated "wedding cake" held the many gifts for Miss Sutherland at a shower given by Mrs. D. Oliphant, Miss Barbara Oliphant, and Mrs. S. McIntosh, at the Richardson Avenue home of the former. Little Nancy Force handed the gaily wrapped parcels to the bride-elect, who also received a corsage of gardenia. Mrs. Gordon received yellow carnations with yellow iris, and Mrs. Atha received pink carnations with blue iris. Present were Mrs. H. Youson, Mrs. W. Sedgley, Mrs. D. Goss, Mrs. W. Jeanes, Mrs. Jack Pierson, Mrs. H. Britton, Misses Betty Anne Sutherland, Lucy Parker, Barbara Shoemaker, Grace Shoemaker, Beverley Wells, Sally Goss, Barbara Youson, Ann Firth, Ann Heywood, Mrs. W. G. H. Firth, and Mrs. W. Ireland.

Rebekahs' Meeting

Odd Fellows and Rebekahs from all over Vancouver Island will meet in Odd Fellows' Hall, Douglas Street, on Saturday at 2 p.m., for the district association meeting. All members of the order may attend the afternoon sessions, and in the evening a social will be open to members' families. Refreshments will be served.

PHONE 4-2512
Houser
CHILDREN'S PORTRAITS
716 FORT ST.
Care Enough to Get the Finest

Scurrahs
New Summer
HATS
are delightful.
. . . Just come in and try them on and you'll find the one for you—the Plateau, Pill Box, Shell, Straws, Cloche and the Sailor — some with matching handbags. A style for every occasion, wide brims for garden parties, small florals for teas, or late evening wear.

$4.95 to $14.95
Scurrahs
728 YATES ST.
"Where Smart Women Prefer to Shop"

To Los Angeles
Complete 12-day tour
$85 each
for wife and husband
TCA Victoria to Seattle, return;
Bus to Los Angeles, return
Hotels and Sightseeing
Double Rooms at Hotels
Singles Little Higher
Round trip bus fares
Wife $19.45
Husband $38.40
More time in Los Angeles by Trailways new fast buses.
No Tax on Our Tickets
GEORGE E. WILLIS
Western Canada Travel Service
602 Courtney Street Phone 2-4712
Up from TCA, at Government

ORME PRESCRIPTIONS LTD.
757 Yates (Formerly Minnis Pharmacy) Dial 4-9328
OUR AIM
Satisfactory Service to Customers
OUR KNOWLEDGE
Is the Unseen Ingredient in Your Prescription
We Deliver Open 9 a.m. to 10 p.m.

IT'S NATIONAL
BABY WEEK
It's Stork Shop Baby Week . . .
CHRISTENING GOWNS AND SLIPS TO MATCH
French imported gown and slip, delicately lace trimmed.
CHRISTENING COAT SETS
Pretty and dressy with hand-smocked yoke and French lace trim.
BABY DRESSES
Dainty nylon and silk baby dresses. SPECIAL $1.98
10% OFF LAYETTES
$15.00 and Over
In fact, we carry just everything for baby, use our family budget or charge account—no carrying charges.
the STORK and
Tween-Age Shop Ltd.
631 FORT STREET
4-1194

MONTH-END SPECIALS!
6 CHESTERFIELD SUITES—2 Days Only
UNDER COST SPECIALS
NO TRADE-INS, PLEASE

ONE 2-PIECE CHESTERFIELD SUITE
Fine quality suite in red frieze. T-cushion style.
Reg. $249.00
$169.50
ONE 2-PIECE BROWN FRIEZE, SUITE WITH GOLD THREAD, Slightly marked, Reg. $209.00 HALF PRICE $104.50
TWO 2-PIECE FRIEZE SUITES, Smart Design.
One Rose $199.00 One Green $139.50
ONE KROEHLER PERSIMMON TAPESTRY SUITE, Smart 2-piece suite, Reg. $249.00 $169.50
ONE FINE QUALITY 2-PIECE SUITE, heavy woven tapestry. Reg. $279.00 $179.00
$100.00 SAVINGS!

• Hassocks $3.95
• Modern Platform Rockers $32.90
• Boudoir Lamps New Shipment $2.95 and $3.95
• Table Lamps $8.95
• Kroehler Rest Rockers Good coverings $59.90
• Chrome Extension Tables $34.50
• Light Oak Bookcase Reg. $51.50 $39.90
• Solid Walnut Top Coffee Tables Reg. $17.50 $14.50
• Solid Walnut Top Magazine End Tables Reg. $18.50 $14.90
• McClary Coal and Wood Range Reg. $186.00 $125.00
• English Inlaid Linoleum Patterned, Reg. $2.40, sq. yard $1.95
• English Inlaid Linoleum Plain, canvas back, Reg. $1.55, sq. yard $1.39
• Indian Carpet 9x12 $195.00 8x10 $149.50 3x6 $29.50
• Large Size Hostess Rockers Nylon covers, Reg. $32.50 $19.90
• Special Spring-Filled Mattresses Reg. $39.50 $29.50
• Night Tables Walnut or Limed Oak, Reg. $32.50 $24.50
HOME Furniture COMPANY
825 FORT ST. (Above Blanshard St.) Phone 2-5138

Automatic
Gas Ranges
COOK BEST • COST LESS

Sierra Leone YWCA Head Takes U.S. Training Course

TORONTO (CP) — Miranda Coker, YWCA president from Sierra Leone in West Africa, a woman whose interests range from social work to dress designing, visited Toronto recently.

She is one of the 15 overseas delegates on a nine-month training course sponsored by the national board of the YWCA in the United States.

In Freetown, capital of the British protectorate, Miss Coker runs her own dressmaking shop employing a staff of six. She also does a great deal of designing.

Self-taught, dress designing came easily to her. "My grandfather was a tailor and I must have inherited some of his ability," she said.

But most of Miss Coker's free time is taken up with social and welfare work—all voluntary and connected with YWCA functions. This year the Y in Freetown celebrated its 40th year.

The Y in her country has to combat illiteracy and act as a bridge between women in town and city areas and the more backward interior, she said.

Women have the vote, she said, and two native women were recently elected to local government offices in Freetown. In the cities co-education is followed and women freely enter professions. But in the interior the position of women is still inferior. Tribesmen have several wives and marriages are arranged by families.

"There is no such thing as women's rights for them," Miss Coker said.

Is Gadget King Housewives' Friend?

NEWARK, N.J.—If the North American home-maker can scarcely fight her way through dinner preparation because of all the gadgets she's supposed to use, she has one man to blame for the majority of her woes.

That man, a 31-year-old businessman, is David Margulies of Newark. He thinks of himself as the "gadget king" or the "housewives' best friend," but many women wouldn't swear to the latter title.

Margulies' palace is a vortex for the whirlpool kitchen gadget industry. From it whirl dozens of garlic presses, potato bakers, French-fry slicers, food choppers, mincers, warmers, servers and only Margulies knows what else.

These labor-saving devices go out to local housewares stores and hardware mongers and by mail order. They eventually get tangled up with batches of other gadgets in the kitchen drawer.

Many are a real boon. The potato-baker, a sort of bed of spikes upon which a dinner's worth of potatoes are impaled, causes potatoes to bake evenly in less time.

Demon Margulies has invented and marketed an affair that slices a potato into French-fry slices in a trice.

Say the good wife has peeled the potatoes, preparatory to boiling them. Husband comes into the kitchen, seeks out the gadget he bought and in a few minutes has sliced enough potatoes for the American League on a hungry day.

Twenty-five French-fried potato slices come out of this gadget at one fell swoop. The slicer is one of the gadgets David Margulies makes to simplify and clutter up the lives of gimmick-loving North American kitchen-tenders.

The enslaved cook must then heat up the fat, blanch, fry, drain and warm the potatoes and then get rid of the boiling fat. Husband doesn't like French-fries that will anyway. They give him heartburn.

But he bought the gadget, so what can one do?

Margulies likes all this. He likes to sell labor-saving devices. After all, madame homemaker didn't have to slice the potatoes did she?

It all started at David Margulies' mother's knee. He saw her doing the commonplaces of homemaking and swore that his wife, which he didn't have yet, would never have to do these onerous tasks. Cooking would be fun.

Four years ago, he did get married and had to make his promise good.

His first item to ease pretty Mrs. Margulies' way into homemaking was the gourmet's dowry, the garlic press. He had heard about it from friends in Italy. There were none here.

So he brought the garlic press to the American shores.

A garlic press, for those who don't own one, looks like a doll's potato ricer. The garlic clove goes into the pot and gets mashed out in long odorous strings. Margulies has sold more than 1,500,000 garlic presses in less than three years.

As a consequence of the garlic press, the potato baker, the flame-tamer, the steam basket, the meat chopper and about 1,000 other items Margulies is a very rich man at 31.

And the North American home is cram full of little mechanical things.

AS WE LIVE

Difficult for a Mother To Work and Keep House

By ELIZABETH B. HURLOCK, PhD

No one will deny that it is a hard job for a man to earn enough to support a wife and children. However, it is not so easy for a woman to work to help her husband as this man suggests.

Hurlock

(Q)—"I do not agree with the advice you gave the woman whose husband puts his pleasures before his family's support. A wife should get out and get a job, too. She can't expect a man to pull the load alone. We have three children, but that doesn't stop my wife from helping out. A woman can't expect security for herself and her children if she expects the man to do all the work. Some women just marry so they will have a meal ticket. I'm not the only one who feels this way. I have talked to lots of men and women and they feel the same way."

(A)—I realize that it is hard for a man to earn enough to support a family and at the same time, build up a nest egg for future security. However, to be practical, how can a woman go out to work when there are children to be cared for?

When the children are old enough to take care of themselves and assist in the running of the home, then a wife can go out and get a job. However, unless she has help from every member of the family in running the home she could easily crack under the strain.

Expecting a woman with children young enough to need a mother's care to go out and work is expecting far too much. It is fair neither to the children nor to the mother. Turning over the care of the children to someone else is hard on the children and makes extra work for the mother as no two people handle children in the same way.

When a man marries, he should do so with the anticipation of shouldering the burden of supporting his wife and any children they may have. Later, he can expect some help from his wife, but certainly not while she is needed in the home.

YWCA Triangle

Church, school, home and business are the basic landmarks of every Canadian community. The YWCA triangle signifies another great community landmark, too, for thousands of girls and young women of every race and creed throughout Canada. During this week, National YWCA Week, the Young Women's Christian Association welcomes your interest and participation in their program of health, instruction, leadership and service. Young women of our community are growing with the YWCA. Why not grow with them?

new point of view

. . . in your Spring and Summer wardrobe—

- COATS
- SHORTIES
- SUITS
- DRESSES
- Graduation Gowns

Mary Constance

784 FORT 3-4932

College Guild Tea

Brentwood College Chapel Guild will hold its annual Dogwood tea on Saturday in the Brentwood Women's Institute. Tea will be served from 2.30 till 5. Ladies from neighboring parishes of St. Stephen's, St. David's and St. Michael and All Angels' will pour tea. There will be tables of home cooking, needlework and gifts.

PTA NEWS

View Royal—Plans for the forthcoming tea will be discussed at the Tuesday meeting of View Royal PTA at 8 p.m. in the school. Guest speaker for the evening will be A. Scott. Refreshments will be served.

Gordon Head—At last meeting of Gordon Head PTA the main feature was a display of singing and dancing in which the pupils placed first in the recent festival. Next meeting will be held on Tuesday in the school at 8 p.m.

Gored skirts lose their bulky look if you press open the seams each time they're washed. Don't forget it, ever, on garments you make yourself.

Shower Tea Planned For Aklavik Hospital

Annual shower and tea held by St. John's Church Branch of the Woman's Auxiliary in aid of patients and staff of All Saints' Hospital, Aklavik, will take place next Wednesday afternoon in the parish hall from 2.30 to 4.30 p.m. Donations of any articles suitable will be received. There will be a display of Dorcas work and also a short program. General convener is Mrs. F. A. Goodwin, assisted by branch Dorcas secretary, Mrs. J. A. Andrews. Members of other women's associations in St. John's Church will preside at the head tea table.

Anyone for tennis? The tennis sweater-dress is back, in heavy ribbed wool with traditional V neck. But it doesn't have to go tennis. Buy now from resort collections for wear on the terrace or beach next summer.

it's time

FOR TANG'S ANNUAL "CUCKOO" SALE

Sensational Spring Values for Your Family . . . Shop While the Selection is at its Best!

"CUCKOO" TABLE
NOTHING PRICED OVER $1.00

Ladies' Blouses, reg. to $8.95 ..... $1.00
Babies' Dresses, reg. to $3.98 ..... $1.00
Girls' Blouses, reg. to $2.98 ..... $1.00
Rompers $1.00
Children's Overalls, reg. to $2.95 ... $1.00
Girls' Slips . . . lace-trimmed, sizes 2, 4, 6 ..... 75¢
Interlock Long-Sleeve Pullover T-Shirts, 50¢
Girls' Skirts
Ladies' Aprons
Bras
PLUS MANY OTHER CUCKOO SPECIALS TOO NUMEROUS TO MENTION

★ LADY ANNE KNITTED SUITS
All first quality. Regular $39.95. CUCKOO PRICE $27.95

★ LADIES' DRESSES
Smart spring cottons, wools, tafettas and denims in sizes 10 to 20. Reg. to $18.95. CUCKOO PRICE ... $3.95 to $7.95

GIRLS' HOUSECOATS
In quilted satin, corduroy, chenille, terry cloth and wool. Sizes 8 to 14x. Reg. to $10.95. ALL AT ONE CUCKOO PRICE $4.95

GIRLS' DRESSES
A large group of girls' pretty dresses in sizes 3 to 12. Regular to $5.95. CUCKOO PRICE $1.95

LADIES' SPRING COATS
Attractive styles in nubby wools, checks, cashmere and wool blend. Spring shades. Reg. to $39.95. CUCKOO PRICE $22.95

SWEATERS
Ladies' cardigans . . . fully fashioned lambswool blend. Lovely spring colors to choose from.
Cardigans, reg. $6.98. CUCKOO PRICE $3.95
Pullovers, reg. $4.98. CUCKOO PRICE $2.95

TANG'S PAGODA
"From the Store Where Things Are Different"
2624 DOUGLAS STREET PHONE 4-8686

Save 20c Washing Your Woollens!

Many women who started using the 59c package of ZERO Cold Water Soap for washing woollens . . . now are regular users of the 98c size. Contains twice as much ZERO—good for over 100 washings—saves 20c. ZERO does not shrink woollens. For FREE sample, write Dept. 7W, ZERO Soaps, Victoria, B.C.

A FAMILY TREAT

Dinner AT THE Empress

Many Victoria families regularly enjoy the superb food and excellent service of Dinner in Victoria's most luxurious setting - the beautiful Dining Room of the Empress Hotel.

BUFFET DINNER is served every Friday, from 6 to 9 p.m. The menu offers a wide choice of hot and cold selections. $3.00 per person. Regular Table d'Hote Dinners also available.

FAMILY DINNER is served every Sunday, from 6 to 9 p.m. $3.00 per person (Children 12 and under, half-price).

Dinner Music offered by the Concert Trio.

empress hotel

Smiths Picture Shop

MOTHER'S DAY MAY 8th

Select Your Card Now for Your Own Mother, or Your Friend's Mother. To Be Mailed Across the Miles!

See Our Selection of Hasti Notes

Also Gift Wrap and Ribbons to Tie Your Gift Selected from our Choice of MOTHER'S DAY GIFTS

SMITHS Picture Shop
736 Yates St. 4-0289

HUMBER'S

LAST 3 DAYS

ANNUAL WHITE ELEPHANT SALE

WILTON CARPET REMNANTS

8'x9' $59.00
6'10"x12' $79.50
6'x7'6" $36.50
7'x9' $49.50
5'x6' $27.50
All Below Cost

9 CU. FT. WESTINGHOUSE REFRIGERATOR

Full across-top freezer—Full-width Humidrawer — Shelves on door—5-Year Guarantee Reg. $339.00. LAST 3 DAYS $269.00

180 COIL SPRING MATTRESSES

- Heavy covers
- White layer felt over springs

3 sizes — 3'3", 4'0", 4'6"

Reg. $34.50
LAST 3 DAYS
$22.50

HUMBER'S

One block down View from Eatons China Dept.—towards the water.

NEW! IT'S HERE!

Wears on and on where substitutes wear off!

New from Johnson's Wax! . . . the greatest development in self-polishing floor waxes! New *Super* Hard Gloss Glo-Coat! It's laboratory-tested as more scuff-resistant than any substitute. Regular damp-moppings don't dull its shine. There is nothing finer or easier to apply on linoleum, asphalt tile, rubber tile, and the new vinyl plastic tile. Remember the one and only new *Super* Hard Gloss Glo-Coat next time you shop!

Exclusive Improved Formula for Polishing Floors... Dries Brighter Stays Brighter!

At all dealers NOW!

Ad 672

Improves all meals

ADDS FLAVOUR TO MEAT, FISH, EGGS, MACARONI, PORK AND BEANS AND SOUP

Canada's Favourite HP SAUCE

52K

DICK TRACY

NANCY

BUZ SAWYER

DOTTY

MARK TRAIL

BUGS BUNNY

ALLEY OOP

ORPHAN ANNIE

KING AROO

LONG SAM

OUT OUR WAY

BOARDING HOUSE

MARTHA WAYNE

AROUND HOME

PENNY

3 Million Children In U.S. Schools Deaf

By JOY MILLER

NEW YORK (AP)—At least 3,000,000 school children in the United States have impaired hearing.

The American Hearing Society got the figure by applying the number of children with impaired hearing in certain tested areas to the total school population across the country.

If Johnny or May happens to live where hearing tests are not required, their deficiency might go undetected indefinitely. Billy was one of these. And his is a more or less typical case:

He was a shy, quiet child, of a large family. After scarlet fever at three Billy became even more reticent. Often he didn't respond to directions from his parents. His father thought Billy was disobedient and should be spanked.

JUST ABSENT-MINDED

"He's not a bad boy," his mother always would say. "It's just Billy's nature to be absent-minded. Maybe he'll outgrow it."

When Billy started to school he didn't play much with the other children. Once when he saw the teacher ask him a question he said timidly he hadn't heard her. She smiled at him reproachfully, said "How could you Billy? You weren't listening." After that he just shook his head that he didn't know the answer.

Billy lived in a state that left the problem of hearing tests up to the individual communities. When he was nine his town's school board decided to institute audiometer tests.

He was found to have a serious hearing impairment arising from an infection that didn't clear up after scarlet fever. With a hearing aid, Billy is at last able to hear everything said to him. There is hope, too, that proper medical care will improve his natural hearing.

Dr. Edmund Prince Fowler Sr., a specialist on hearing, says the mother is the logical person to notice impaired hearing.

A SIMPLE TEST

"And she should do it long before the child enters school. All she'd have to do is put him in the next room and speak to him and see if he acts like other children. Then she'd know. But some parents won't face it."

Dr. Fowler helped invent the audiometer more than 30 years ago. Here are some tests he suggests for mothers to use in simple home checks every few months.

1. Does your baby react to sudden noises like a telephone ringing, a door banging, loud clapping of hands, dogs barking? He should, with normal hearing.

2. Does your baby react if you suddenly come into his line of vision, as if he hasn't heard you enter the room? This would indicate impaired hearing.

3. Is he learning to talk normally and is his voice natural? Children learn to talk from hearing others talk. If they can't hear properly, they obviously won't be able to talk properly either.

"Children can develop hearing difficulties from whooping cough, mumps, colds, meningitis, even certain infections before the child is born," says Dr. Fowler. "Doctors can do a lot to prevent this if they're up to snuff and know their business."

Belgian Students Protest Reforms

NAMAR, Belgium (Reuters)—Roman Catholic students, in protest against proposed reforms in the school system including cuts in subsidies to Catholic schools, let loose dozens of white mice and hundreds of flies in a hall near here Tuesday night when two cabinet ministers were speaking on the program.

ACROSS

1 Fifth U.S. President, James ——
7 He —— in the 3rd Virginia regiment
13 Small space
14 Balance due
15 Irritate
16 Give
17 Drunkard
18 Lords (ab.)
20 Scottish sheepfold
21 Mexican coin
23 Note in Guido's scale
25 Constellation
28 Whim
33 Furrows
34 Female saint (ab.)
35 Arabian gulf
36 Encourage
37 Bitter vetch
38 Highlander
39 Formal denial
41 Utah peak
42 Universal language
43 Promontory
45 Capuchin monkey
48 Number
49 Fairy fort
52 All
55 Philippic
58 Pared
59 Redactor
60 Stable compartments
61 Repulses

DOWN

1 Cartographs
2 Mountain (comb. form)
4 Decay
5 Chemical suffix
6 Noblemen
7 Crazes
8 Tahitian god
9 Footed vase
10 Machine part
11 Detest
12 Large plant
19 His —— was announced Dec. 2, 1823
21 Placard
22 Half an em
23 Preposition
24 Outlines
25 Mouthward
26 Awkward person (slang)
27 Entry in a ledger
29 Roman bronze
30 Notion
31 Prison room
32 Grafted (her.)
34 Harden
40 Negative reply
41 Postscript (ab.)
44 Penetrate
45 Venomous serpent
46 The dill
47 Genus of willows
48 Scatters
49 Tardy
50 False god
51 Weights of India
53 Sick
54 Unit of reluctance
56 Fish
57 Tear

Answer to Previous Puzzle

Local Groups Asked To Ottawa UN Talks

Forty Canadians who have been posted abroad with the Colombo plan and other United Nations assistance programs have been invited to participate in the National Conference on Canadian Aid to Underdeveloped Countries in Ottawa, May 27-28.

The conference, sponsored by the United Nations Association in Canada, will be opened by Foreign Affairs Minister Lester Pearson and will consist, in addition to major addresses, of four round-table discussions in which Canadian experts who have worked in the Middle East, Far East, Central and South America will take part.

Thirty national organizations including business, labor, church, service, women's, veterans, farm, educational, and other groups have offered their co-operation and agreed to participate in the proceedings of the conference. The national organizing committee, which consists of individuals prominent in all these fields as well as leading members of Parliament, is inviting national and local organizations to send representatives to the conference at Ottawa.

Fisheries Minister James Sinclair of North Vancouver will be chairman of one of the round-table discussions, and among the main speakers will be Dr. Hugh Keenleyside, former Canadian ambassador, deputy minister, now director-general of the UN technical assistance program; R. G. Cavell, Canada's Colombo Plan administrator, and Escott Reid, Canadian high commissioner in India.

Sabotage Claim On PGE Track Discounted Here

Provincial government officials today scoffed at reports of sabotage on the main line of the PGE through the residential district of West Vancouver.

They said they are "concerned" at reports of damaged equipment, uprooted survey stakes, and theft of tools, but that it is probably the work of teen-aged hoodlums.

Construction company officials blame adults for the vandalism. West Vancouver Police Sergent Frank Colpitts said children could be held responsible for some of the damage, but that "I know some people who are so incensed with the railroad coming through that they might attempt sabotage."

PGE officials said the damage reports have been "very much exaggerated," and that they have found nothing but co-operation from West Van residents.

FASTER RESULTS
LOWER COSTS

TELEPHONE 2-3131

TIMES WANT ADS
SERVE YOU BETTER

Published every afternoon except Sunday by Times Publishers Ltd., 2631 Douglas Street, Victoria, B.C.

Subscription rates: Daily by carrier, city (Greater Victoria), $1.50 per month. Daily by carrier (suburban and all other), $1.25 per month. Single copy sales price, 7 cents daily; 10 cents Saturday. Mail rates: Wherever carrier service is maintained in suburban and all other, $1.25 per month. Canada, Great Britain, Yukon Territory, one year $13.00; six months $7.00; three months $3.50; less than three months $1.25 per month. Saturday: (Week-End Edition), one year $5.00; United States $1.25 per month. Other foreign countries, $2.00 per month.

Authorized as second-class mail, Post Office Department, Ottawa.

CLASSIFIED RATES

14c per line per day, 38c per line per three days, 73½c per line for six days, $3.12 per line for the month (26 days). Above rates apply to consecutive insertion. Minimum advertisement, two lines only. Contract rates on application.

Marriages, In Memoriam Notices, Cards of Thanks not exceeding 12 lines, $1.50 per insertion. Each additional line 14c daily.

Deaths, Funeral Notices not exceeding 12 lines, $1.50 first insertion and $1.00 subsequent insertions. Each additional line 14c daily.

In the event of an error occurring the liability of the Victoria Daily Times shall not exceed the charge for the space actually occupied by the item in question.

TERMS OF PUBLICATION

The Victoria Press Ltd. shall not be liable for non-insertion of any advertisement beyond the amount paid for such advertisement.

All claims of error in publication shall be made within 12 hours thereafter and if not so made shall not be considered. No claim will be allowed for more than one incorrect insertion nor for errors not affecting the value of the advertisement.

All advertising copy will be subject to the approval of Victoria Press Ltd., who reserve the right in its sole discretion to classify, reject or insert copy furnished.

Eastern Canada representative, W. H. Austin & Co., 18 Toronto Street, Toronto, Ont.

United States representative, Cresmer & Woodward, Canadian Division.

Replies to private box numbers may only be obtained from the downtown office of Victoria Press Ltd. at 1215 Broad Street.

VITAL STATISTICS

1 BIRTHS

EDEN—Teddy Eden, 101 Maddock Avenue West, is happy to announce the arrival of his baby sister at Royal Jubilee Hospital on April 25, 1955.

HOLMS—Born to Mr. and Mrs. W. Gordon Holms, 812 Langham Court, at the Royal Jubilee Hospital on April 24, a boy, Gordon Bruce Holms.

McINTYRE—Born to Mr. and Mrs. D. A. McIntyre, Point No Point, R.R. No. 2, Victoria, B.C., at the Royal Jubilee Hospital on April 22, 1955, a son, Alan Hugh, 8 lbs. 4 ozs.

STONE—Born to Mr. and Mrs. J. R. Stone, 217 Ontario Street, at the Royal Jubilee Hospital on April 25, 1955, a girl, Sharon Joann, 6 lbs. 13 ozs. Many thanks to Dr. Horne, Dr. Robertson and staff.

3 MARRIAGES

MATT-PEARS — Mr. and Mrs. G. W. Pears, Happy Valley Road, Metchosin, V.I., wish to announce the marriage of their daughter, Beryl, to Mr. Arthur Henry Matt, son of Mrs. A. Matt, Kelliher, Sask., and the late Mr. Matt. The wedding took place on Friday, April 22, 1955, at 9 p.m., in St. Mary's Church, Metchosin. Rev. H. M. Bolton officiated.

4 DEATHS

AITKEN — Funeral services were held on Thursday, April 28, at 3 p.m. in the Thomson Funeral Home for Lt.-Col. George Griffiths Aitken, M.C. and Bar, late chief geographer for the province of British Columbia. He is survived by his loving wife, Victoria Melba Aitken, at the residence; a son, George Francis, at present in Victoria; two daughters, Mrs. Norman J. Best (Evelyn) of Pretoria, South Africa, and Mrs. George E. Botting (Ellen) of Victoria, and three grandchildren.

Rev. H. M. Bolton officiated at the service and the congregational hymns, "On the Resurrection Morning" and "Unto the Hills Around," were sung. The following gentlemen acted as pallbearers: Messrs. G. E. Botting, S. Gibson, W. Conder, D. Green, W. G. Thorpe and R. J. Weir. Interment was in the Ross Bay Cemetery.

BRYAN—At the Royal Jubilee Hospital on April 27, 1955, Mrs. Phyllis Margaret Bryan, aged 39 years. Born in Souris, Man., and had been a resident of Victoria for the past 3½ years, residing at 3271 Quadra Street. She is survived by her husband, Elmer; two sons, Bruce and Dale, at home; her mother, Mrs. William D. Wright of Souris, Man.; four sisters, Mrs. George Randall of Vancouver; Mrs. L. Clevett of Brandon, Man.; Mrs. A. Wilson of Careyvale, Sask., and Mrs. Roy Micks of Colwood, B.C.; four brothers, Ray of Souris, Man.; Joe and Rowland of Winnipeg, and Wilburt of Fort William. Mrs. Ryan was a member of the Ladies' Auxiliary of the Fraternal Order of Eagles, Aerie No. 12, and the Ladies' Auxiliary of the Army, Navy and Air Force Veterans, No. 12, of Victoria.

Funeral services will be held at the Sands Mortuary Limited, "Memorial Chapel of Chimes," on Saturday, April 30, 1955, at 1.30 p.m., Canon Robert Willis officiating. Interment in the Royal Oak Burial Park.

HALVORSON—In Victoria, B.C., on April 24, 1955, Halvor Halvorson, aged 89 years; born in Wisconsin, U.S.A., late residence, 1319½ Broad Street. He leaves two nephews.

Funeral services and interment will be held at Ferndale, Wash. Arrangements with the Sands Mortuary Limited, Directors of Funeral Services.

4 DEATHS

FIELDING—In Vancouver, B.C., on April 27, 1955, William Allen Fielding, in his 78th year, beloved husband of Alice Edith Fielding, 1033 Cadero St., Vancouver. Besides his wife he is survived by a son, Rae of Vancouver; three daughters, Miss Mae Fielding, Los Angeles, Calif., Mrs. D. Morris of West Vancouver, and Mrs. V. Teutsch of Seattle, Wash. Born on the Isle of Man, the late Mr. Fielding was a resident of Victoria from 1928 to 1933.

Funeral services will be held from the Thomson Funeral Home on Friday, April 29, at 3.15 p.m., Rev. Canon R. Willis officiating, followed by interment in the family plot, Royal Oak Burial Park.

FULTON—In Victoria, B.C., on April 27, 1955, Charles Andrew, infant son of Lieutenant James A. Fulton, R.C.N., and Mrs. Fulton of 1866 Oak Bay Avenue.

Private funeral from Hayward's Chapel on Friday, April 29, at 1.30 p.m. Cremation.

JONES—In Victoria, on Wednesday, April 27, Marion Elisabeth Jones of 1607 Camosun St. Born in Redvers, Sask., and formerly of Saskatoon, Mrs. Jones moved to Victoria about three years ago. She leaves to mourn, her husband, Leonard, at the family residence; her mother, Mrs. R. Douglas, in Saskatoon; two sisters, Mrs. E. R. Bell and Mrs. Iran Bell, also in Saskatoon. The late Mrs. Jones was a graduate of Misecordia Hospital, Winnipeg, Man.

Funeral services will be held in the Chaplin Funeral Chapel on Saturday, April 30, at 3 p.m., with Rev. Dr. F. E. H. James officiating, followed by interment in the Royal Oak Burial Park.

PROCTOR—On April 24, 1955, Dean Q. Proctor, aged 70; born in Wisconsin, U.S.A. Survived by his wife, in Innisfail, Alta.; one son, L. I. Proctor, Whitehorse, Y.T.; five daughters, Miss Myrtle Proctor, Camrose, Alta., Mrs. C. S. Wilson, Costa Mesa, Cal., Mrs. J. B. Bourne, Innisfail, Alta., Mrs. M. Soderstrom, Innisfail, and Mrs. H. Freer, Penticton, B.C.

Funeral from Hayward's Chapel, Friday, April 29, at 10.30 a.m., Mr. Colvin Casselman of Campbell River officiating. Interment in Royal Oak Burial Park.

PURAN—On April 24, 1955, in Victoria, Puran Singh, aged 71 years, 2859 Quesnel Street; born Punjab, India.

Funeral from Hayward's Chapel on Saturday at 1 p.m. Cremation.

STRATFORD—On April 27, 1955, at St. Joseph's Hospital, Gloria Lorraine, dearly loved daughter of Saimi Stratford, 156 Olive Street; born Victoria, B.C., September 20, 1941, and was a student (Grade 7) of South Park School.

Funeral service in Hayward's Chapel, Saturday, April 30, at 3:15 p.m., Rev. C. C. Janzow officiating. Cremation.

(Death do not be proud.)

THORNTON — At the residence, Clayton Road, Deep Cove, R.R. 1, Sidney, B.C., on April 27, 1955, Mrs. Margaret Adelaide Thornton, aged 87 years; born at Huddersfield, England, and a resident of Deep Cove for the past 35 years. She leaves her son, Art, and daughter-in-law, Evelyn, at home; two daughters, Mrs. W. W. (Ethel) Williams of Haney, B.C., and Mrs. Dennis (Margaret) Wright of James Island, B.C.; six grandchildren; her brother, in England; two nieces, Mrs. Ida C. Pugh of Bazan Bay and Mrs. Nora Nicholson of Port Hardy, and her nephew, Lewis Smith of Vancouver.

Funeral services will be held at the Sands Funeral Chapel, Sidney, B.C., on Saturday, April 30, 1955, at 2.00 p.m., Rev. Roy Melville officiating. Interment in the family plot at the Holy Trinity Anglican Church Cemetery, Patricia Bay.

TODD—In Victoria, B.C., on April 26, 1955, Mrs. Eva Todd, aged 80 years, born at Kent, England, and a resident of Victoria for many years, late residence 857 McClure Street. She leaves her daughter, Mrs. Irene Baird, of Ottawa, Ont., and her granddaughter, Mrs. Brandon Smith, of West Vancouver, B.C.

Arrangements will be announced later by the Sands Mortuary Limited, directors of funeral service.

5 CARDS OF THANKS

Mrs. Saimi Stratford, 156 Olive Street, desires to thank Dr. G. B. Bigelow and Dr. G. F. Homer for all their services beyond call of duty; also sincere appreciation to Sister Superior and the Sisters of St. Joseph's Hospital for their untiring services, never to be forgotten; all internes and nurses, and grateful services of the hospital orderlies for all acts of kindness extended to Gloria. Thanks to all who in any way expressed thoughts and deeds of kindness.

We wish to express our sincere thanks and deep gratitude to all our friends, to the Veteran's Hospital, the Army, Navy and Air Force Veterans, and the Ladies' Auxiliary, for the beautiful flowers and cards, and for their kind assistance during our recent bereavement.

—Mrs. F. Jubb and Family.

7 FUNERAL DIRECTORS

Sands Mortuary Ltd.
"The Memorial Chapel of Chimes"
QUADRA AND NORTH PARK STS.
Victoria, B.C. 3-7511
Sands Funeral Chapel
FOURTH STREET
SIDNEY, B.C. PHONE 416

HAYWARD'S
B.C. FUNERAL CO. LTD.
ESTABLISHED 1867
734 BROUGHTON STREET 3-3614

CHAPLIN'S FUNERAL CHAPEL
We invite you to ask of our convenient payment plan
980 Quadra Street 4-5512

Thomson Funeral Home
Est. 1911 Formerly of Winnipeg
George Peter Thomson
Jack L. Irving
1625 QUADRA ST. PHONE 4-2612

McCALL BROS.
"The Floral Funeral Chapel"
Meeting every requirement for graceful tribute in a modern setting.
1400 VANCOUVER STREET 4-2012

Index for Times Want Ad Headings

Classification	No.	Classification	No.	Classification	No.
Acreage for Rent	62	Flats, Apartments to Rent, Furnished	40	Personal Loans	51
Acreage for Sale	61	Flats, Apartments Wanted, Furnished	41	Pets and Livestock	31
Acreage Wanted	63	Florists	8	Professional Services	20
Announcements	10	Fuel	27	Property for Sale	59
Articles for Sale	28	Funeral Directors	7	Property Wanted	60
Births	1	Halls, Stores and Offices to Rent	44	Room and Board	35
Boats and Marine—For Sale, Wanted	49	Hotels	34	Room and Board Wanted	36
Business Opportunities	54	Housekeeping Rooms to Rent, Furnished	38	Rooms to Rent, Furnished	37
Business Services	19	Housekeeping Rooms Wanted, Furnished	39	Situations Wanted, Male	17
Cards of Thanks	5	Houses to Rent, Furnished	42	Situations Wanted, Female	18
Cars for Sale	47	Houses Wanted to Rent Furnished	43	Summer Resorts	34-A
Cars and Trucks Wanted	48	Houses for Sale	57	Swaps	30
Coming Events	11	In Memoriam	6	Teachers Wanted	15
Cottages and Campsites	34-B	Listings Cancelled	56	Timber Brokers	53
Dancing	25	Lost and Found	12	Wanted Female Help	14
Deaths	4	Marriages	3	Wanted Male Help	13
Education	23	Miscellaneous to Rent	45	Wanted, Miscellaneous	29
Engagements	2	Monumental Works	9	Wanted to Borrow	52
Exchange—Real Estate	55	Music	24	Wanted to Buy Houses	58
Farms for Rent	65	Personal	21	Wanted to Rent, Miscellaneous	48
Farms for Sale	64				
Farms Wanted	66				

THEY'LL DO IT EVERY TIME

By JIMMY HATLO

9 MONUMENTAL WORKS

MORTIMER'S MONUMENTAL Works Ltd., 633 David St. Est. 1877. Monuments, markers, curbings, bronze plaques, marble, granite and stone for fireplaces, building construction etc. 3-6421.

STEWART MONUMENTAL WORKS Ltd., 1403 May Street. 4-3452. Curbings and markers a specialty. Night phones 3-8718, 2-1268.

VICTORIA MONUMENT LIMITED "Memorials of Distinction" 3091 DOUGLAS ST. 2-5834

10 ANNOUNCEMENTS

COLLEGE STUDENTS — GET ready for a good job. Equip yourself with sound, practical training in modern business methods. New classes start each Monday. Sprott-Shaw School, Douglas at Broughton. Call 4-8121.

LOFTY VERSES BY ALBERT Spencer, Victoria and Brentwood: Life, Love and Spirit Storiettes, 63 pages. Parchment $1. Tax paid, Post free. Brentwood P.O.

DRESSMAKING SCHOOL, 602 Broughton Tuesday and Thursday mornings and evenings. $15 for one term, of 6 lessons. Home phone 9-4213.

TIME NEVER TARNISHES THE lustre of one's childhood books.
THE HAUNTED BOOKSHOP
845 Fort Street 2-1427

FUR REPAIR SERVICE
Remodeling and repairs, call and deliver. Paul 205 Beach Drive, 2-3380.

RUMMAGE SALE, ORANGE HALL, April 30, 9 a.m. Major J. H. Gillespie Chapter, I.O.D.E.

FUR REMODELLING AND REPAIRING. Cold storage of your furs. Victoria Furs, 831 Fort. 3-8133.

SHIP MODELS, PHOTOS. WONDERFUL exhibit. Open from 2 to 6 p.m. Cordova Bay Bowling Green.

THE BOOK EXCHANGE
Quadra at Pandora, also 311 Cook St. 11 to 7. 2-8714.

OPEN EVENINGS, PERFECT PERMANENTS for particular people. Hilda Beauty Shop. 3-0722.

HIGHEST CASH PRICES PAID for good used clothing. 2-2814.

TYRRELL'S BEAUTY SALON
609 Courtney Street Phone 3-6831

Contour Haircut
By Firth of Fort
This STYLED "Easy to Comb" Hair Cut an investment in your most MIPORTANT accessory today—YOUR HAIR.
FIRTH OF FORT
(50 Years a Hairdresser)
635 Fort Street, Suites 9 and 10
No Appointments

DONALD J. ELDER, D.C.
CHIROPRACTOR
Wishes to announce a change in office locations to
1118 BLANSHARD
(Between View and Fort)

NEW DODGE
SIX-PASSENGER
FAMILY CAR ONLY
$2328
VICTORIA PRICE

Avalon Beauty Salon
(Upstairs Above Kresge's) 3-0522

11 COMING EVENTS

MAY DAY RALLY
Speaker — Maurice Rush, Vancouver Organizer L.P.P.
Friday, April 29, 8 p.m.
749 Broughton Street
Refreshments Served

RUMMAGE SALE! THE ANN Smith Memorial Ladies' Club are holding a Rummage Sale Saturday, April 30, 9 a.m., 1403 Broad Street, corner Broad-Johnson. All clothes clean, cheap. Books, etc.

VICTORIA ICELANDIC LADIES' Club are holding a tea at Norway House, Hillside Avenue, on Saturday, April 30, 2.30 p.m. Sale of aprons, home cooking and flowers. Bring your friends. Tea 35c.

RUMMAGE SALE, SATURDAY, April 30, at Lougheed's Hall. Sponsored by St. Mark's evening branch of the W.A.

ANNUAL GENERAL MEETING OF the Esquimalt Riding Liberal Association will be held 8 p.m. April 29 in Colwood Hall.

RUMMAGE SALE ON SATURDAY, April 30, at 9 a.m. in gymnasium, by Quadra group, First United Church.

OLD-TIME DANCING, WEDNESDAY, Victoria Ballroom, 8.30. Homesteaders.

HAVE YOUR NEXT PARTY AT Newstead Hall, 734 Fort.

HOMESTEADERS OLD-TIME dance, Saturday, Victoria Ballroom.

12 LOST AND FOUND

LOST—CAR KEYS IN BROWN leather case, also reading glasses in red leather case, Tuesday afternoon, Douglas or View, vicinity of Eaton's. Phone 4-2383. Reward.

HAND-TOOLED POCKETBOOK, containing sum of money, lost between B. & K. on Hillside and 2931 Quadra, about 4 p.m. April 26. 2-2773.

Market More Merchandise for greater profits through Classified Ads. For an ad writer call 2-3131.

12 LOST AND FOUND

LOST — WEST SHORE SHAWNIGAN Lake, Saturady, male sealpoint Siamese cat. Fawn and black, blue eyes. Any information phone collect Sooke 26M. Reward.

LOST—YOUNG DARK GREY CAT, Colquitz Ave.; also striped part Persian. Connorton Lane. C.P.L., 4-6554.

LOST — SMALL LEATHER CASE with six keys. Any information to police department.

FOUND—BUDGIE, APRIL 26, Lincoln Rd. 2-4356.

LOST, READING GLASSES IN FLAT brown leather case. Phone 2-8537.

BINGO — 8 P.M.
Every night, also whist, 8 p.m., Victoria Whist and Bridge, 1417 Government St. 3-8033.

13 WANTED MALE HELP

WANTED: INSTRUMENT MECHANIC "A" Class for industrial department of Vancouver Island Pulp Mill. Permanent position with opportunity for advancement, due to expansion program.
Applicants must be experienced in servicing, installing, maintaining industrial control instruments, and maintaining records.
Mill situated in favorable environment.
Rate $2.11 per hour, pension plan, M.S.A., Group Insurance, sick benefit.
Applicants to submit experience, education, age, marital status, etc., in first letter.
Pulp and paper mill experience preferred but not essential.
Please reply to Box 1125, Victoria Press.

AN OPPORTUNITY IS AVAILABLE for men who are interested in a secure future rather than fast dollar proposition. Experience meeting public, will to succeed, faithful service in previous occupations, qualifications. Excellent remuneration in return for conscientious effort. Pension plan regardless of age. Car an asset. Reply giving phone number, Box 998, Victoria Press.

$300 MONTHLY SALARY PLUS liberal commissions. New York Corp. established 1829, expanding in B.C., will hire and train two men interested in high earnings. This is a permanent position with tremendous future for right men. See Mr. Thorpe, Dominion Hotel, 12 noon-3 p.m., April 28. No phone calls, please.

LARGE FOOD WHOLESALER, will accept applications for position on warehouse staff. Applicants must be young men, with good education, and ambition. Excellent opportunities for advancement. Good salary and welfare benefits. Send applications in your own handwriting to P.O. Box 758.

REAL ESTATE SALESMAN WITH auto—Choice ground-floor location at Yates and Broad; excellent contract, excellent commissions. Experienced sales person preferred. Member Multiple Listing Bureau, Northwestern Securities of Victoria Ltd., 631 Yates at Broad.

PENSIONER OR HANDYMAN REQUIRED by Babe Ruth baseball league to handle equipment, chores. Preferably one residing near Beacon Hill Park. Phone 7-2225.

MAN WITH HALF-TON PANEL truck for daily work of one hour on contract basis. Apply One Hour Valet, 1720 Douglas Street.

COUNTER SALESMAN FOR AUTOMOTIVE wholesale jobber. Apply in own handwriting advising salary expected to Box 971, Victoria Press.

EXPERIENCED GARDENER, UPLANDS district, two days a week. Box 1105, Victoria Press.

SINGLE MAN WANTED TO WORK on dairy farm. 9-2607.

PERSONAL FINANCE
CO. REQUIRES
ASSISTANT MANAGER
APPLICANTS SHOULD BE:
Age 21 - 30.
Single.
High school graduate.
Own automobile.
POSITION OFFERS:
Excellent starting salary
Regular increases.
Promotional opportunities.
Usual large-firm benefits.
APPLY:
Personal Finance Co.
650A YATES STREET
Phone for Evening Appointments. 5.30 p.m.
Phone for Evening Appointments.

Cashier-Bookkeeper
Only industrious and experienced man need apply. Duties: handle cash, post cash book and make deposits, miscellaneous reports. Starting salary $60 week. Two months trial before permanent.
Box 1,000, Victoria Press

13A SALESMEN and AGENTS WANTED

WE HAVE AN OPENING FOR TWO real estate salesmen. Prefer experienced men, but would consider training inexperienced men. Private offices for salesmen in unusually attractive surroundings. Full office co-operation, plus excellent commission basis. Also interested in contacting experienced salesmen who have sold up-Island properties. Contact Mrs. T. Hutton or I. V. Saunders, Olympic Homes, 3244 Douglas, 2-8217.

WE HAVE AN OPENING FOR TWO wide, awake real estate salesmen under 50 years old. Real Estate experience preferred but not essential. Must have presentable car, good personality and sales ability; able to bond. Exceptional opportunity for the right applicants. Call Mr. Hicks, 2-5104, Hicks Realty Ltd.

13B HELP WANTED—MALE or FEMALE

WE HAVE A REAL MONEY-MAKER for part-time personnel. Take five minutes and check this with Mr. Anderson, Dominion Hotel, 12 to 2 p.m. Thursday and Friday.

EXPERIENCED WOOL PRESSER. APPLY BELMONT CLEANERS. 8-1513.

EXPERIENCED COUPLE TO WORK on small farm near Victoria, year round work, small house if desired. Box 1122, Victoria Press.

13B HELP WANTED—MALE or FEMALE

RESEARCH ASSISTANT
GRADE 2
B.C. CIVIL SERVICE, HOSPITAL INSURANCE SERVICE, VICTORIA
Salary: $303-$363 per month. To plan and direct research studies relating to hospital needs. Graduate of a recognized university with a good knowledge of statistics and research methods; at least 2 years post-graduate training or experience. Must be British subject; preference given to ex-service personnel. Application forms obtainable from Civil Service Commission, Parliament Buildings, 544 Michigan Street, Victoria, or Civil Service Commission, 411 Dunsmuir Street, Vancouver, to be submitted to the Chairman, Civil Service Commission, Parliament Buildings, 544 Michigan Street, Victoria, not later than May 11th.

WANTED
FIRST-CLASS COOK
Permanent employment of first-class short order cook. Hours: 12 noon to 8 p.m. Good working conditions and salary. Two weeks annual holidays. Apply Mt. Douglas Park Restaurant
Mr. R. Smith, 7-3213

14 ~~WANTED~~— FEMALE HELP

A LARGE AUTOMOBILE DEALERSHIP requires a bookkeeper, capable of taking charge of accounts payable, receivable and make bank reconciliation. Must be neat and accurate and able to use a typewriter. Apply Box 1123, Victoria Press.

A DRESS-LINGERIE SHOP IN your home; Fifth Avenue, New York fashions. Good commissions. No investment. Write Modern Manner, Dept. 6007, 366 Mayor Street, Montreal, P.Q.

WANTED — EXPERIENCED WAITRESS for night shift. Must be neat, smart and clean. Good wages and working conditions. Apply 1817 Douglas Street, 9 a.m.—10 a.m. or 2 p.m.—3 p.m.

COOK-HOUSEKEEPER, TWO IN family, live in, good wages, references required. Apply National Employment Service, Order No. F98, or 3-8669.

GIRL FOR GENERAL OFFICE work. Typing speed not essential. Start $125. Box 1142, Victoria Press.

HOUSEKEEPER BY DAY OR month, live in or out, three school-age children. Box 1137, Victoria Press.

DRAPERY SEAMSTRESS, EXPERIENCED; also slip covers. Part-time home work would be considered. Box 1130, Victoria Press.

FULL-TIME MEDICAL STENOGRAPHER for institution. Experience and references required. Box 1119, Victoria Press.

APPRENTICE FOR HAIRDRESSING. Hilda Beauty Shop. Phone 3-0722.

WAITRESS WANTED. APPLY IN person, Panama Cafe, 1407 Government St.

EXPERIENCED WAITRESS. HOURS 10.30-6.30. Apply Maple Leaf Restaurant, 1213 Douglas.

AVON COSMETICS. EARNING OPPORTUNITY. Information 4-7995.

PRACTICAL NURSE FOR AFTERNOON duty. Apply St. Mary's Priory, Island Highway, Langford.

15 TEACHERS WANTED

WANTED—ENGLISH LESSONS IN exchange for French or German, evenings. Box 1133, Victoria Press.

BRIDGE LESSON

By Oswald Jacoby

North and South probably stretched a bit when they got to four hearts with today's hand. Part of the trouble was that they couldn't be sure of beating three spades, so that the bid of four hearts was bid partly as a sacrifice and partly as a "make."

West opened the king of diamonds and continued the suit until South ruffed the third round. The average declarer would have gone down quietly by drawing trumps and losing two club finesses, but the actual declarer was Ralph Hirschberg of New York, one of the country's great players. Ralph gave West credit for all of the missing high cards because of his double and jump raise in spades. The problem was to make the game in hearts even if West held both of the missing high clubs.

NORTH (D) 28
♠ A Q 8
♥ K 8 4 3
♦ J 10 5
♣ 8 5 4

WEST
♠ K 10 7 3
♥ 10 2
♦ A K Q 6
♣ K Q 9

EAST
♠ J 9 6 5 2
♥ 9 6
♦ 8 7 3 2
♣ 7 3

SOUTH
♠ 4
♥ A Q J 7 5
♦ 9 4
♣ A J 10 6 2

Both sides vul.

North	East	South	West
Pass	Pass	1 ♥	Double
Redbl.	1 ♠	2 ♣	3 ♠
4 ♥	Pass	Pass	Pass

Opening lead—♦ K

After brief thought, Hirschberg saw the solution. He led his singleton spade and finessed dummy's queen. This "unnecessary" finesse seems to do no good, but it had a real point.

Declarer continued with the ace of spades and a spade ruff in his own hand. This play cleaned out the spades from the dummy. Hirschberg then drew trumps with the ace and king, after which he led a club from the dummy and finessed the jack to West's queen.

At this stage there was nothing for West to do. If he returned a club, South would get a free finesse. If West returned a spade or a diamond, South could ruff while dummy discarded the losing club. In any case, the contract was quite safe. If declarer hadn't cleaned out the spades, however, West could have returned a spade safely, and then South would have been forced to lose another club sooner or later.

17 SITUATIONS WANTED—MALE

POSITION REQUIRED. SALESMAN (coming from Toronto) with 10 years' sales experience, desires position with reputable firm. Applicant has own car and excellent sales record. Will be available for interview as and from May 3. Phone 4-4770.

JIM PAINE WILL DO YOUR ODD jobs—Clothes lines, tile drains, carpentry, repairs, cement work, etc. Call 4-8604.

ALL TREES FELLED, TOPPED, cut up, pruning; chain-saw. No job too small. Estimates. L. Elves, 3-6452, 3-1805.

POSITION REQUIRED BY REFINED gentleman as hotel clerk or any similar position. 7-3114.

BASEMENTS AND ODD JOBS, waste carted away. Vet and son, Owens, 8-2974.

BASEMENTS AND ODD JOBS; clothes line poles installed. Veteran. 4-4613.

GARBAGE REMOVED; REASONABLE. Phone day or night, 3-0343.

HOLES DUG—SEPTIC, OIL TANKS, any manual labor. 7-1063.

BOOKKEEPING SERVICES, INCOME tax. Wells, 3-7959.

18 SITUATIONS WANTED—FEMALE

ALL TYPES OF FLOORS EXPERTLY cleaned, waxed and polished by machine. Homes our specialty. Gregg's, established 1920. 4-5023.

LADY (60s) DESIRES POSITION, housekeeper to gentleman. Good home preferable to high wages. Phone 2-9592.

19 BUSINESS SERVICES

BULLDOZERS

BULLDOZING AND CLEARING, road grading and black-filling. The right machine for every job.
JOHN D. KISSINGER JR.
3-8452 Day 2-3947 Night

BULLDOZING, EXCAVATIONS and road building. J. Henson, Jr., 9-4234.

EVANS, COLEMAN & JOHNSON BROS. LTD.
For Bulldozing and Shovel Work
900 WHARF ST. PHONE 2-8121

CABINET WORK

Variety Wood Products
133 KINGSTON STREET
4-1833 Evenings 3-8451

CARPENTERS

A BETTER JOB, A BETTER PRICE for cribbing, fences, cabinet work, home repairs of any kind, additional rooms, framing, labor contracts. Phone Ken and Ray, 2-1994, 3-4281. Free estimates.

FRAMING, FINISHING, CONTRACTS, gutters, steps, kitchen cabinets. M. Anwyll, 4-6611; R. Reid, 4-8720.

FOR KITCHEN CABINETS AND other interior alterations consult H. A. Mason, 2-2065.

FIRST-CLASS FRAMING, FINISHING. SCHRAM & MITCHELL, 2-8523.

CARPENTER WORK, BUILD OR repair anything, alterations, finishing, cabinet work. 2-4644.

REPAIR WORK OF ALL KINDS; no job too small. Home Service, 3-8773.

CEMENT

HAVE YOUR CONCRETE WORK done by experienced men, at reasonable prices. CHASE & FEDERSEN. Phone 9-2136.

BUSY FOLKS FAVOR the Victoria Daily Times' Classified Ads for speedy action. Try them! Call 2-3131.

19 BUSINESS SERVICES

PETER LAPINVUO, CEMENT CONTRACTOR. All work guaranteed. 9-3872 evenings.

CEMENT, SEWERS, TILE DRAINS, septic tanks.
2-3084 W. Trace 9-3671

CONTRACTORS

ALL KINDS OF HOME REPAIRS
Roofing - Carpentry - Painting
Chimneys - Gutters - Downpipes
Siding - Concrete - Stucco
FARWEST HOME REPAIR CO.
J. S. Carlow 8-2292 Anytime

GILBERT BROWN
GENERAL CONTRACTOR
SPECIALIZING IN
MASONRY CONSTRUCTION
PHONE OFFICE, 4-6377
HOME, 7-2323

GUTTER AND DOWNPIPE REPAIRS, gutters cleaned. Model Sheet Metal, 2010 Douglas Street. 3-3915.

JOHN GRAHAM, ALTERATIONS and repairs; prompt attention. 3-1386.

FRAMING AND FINISHING CONTRACTS. Approved builders. Phone 9-2678 or 9-4010.

LITZ HOUSE MOVERS, JACKING, bevelling, repairing of dry rot and foundations. 4-9211.

Farmer Construction
Repair Dept. 4-0511. Prompt Service

ELECTRICIANS

HOUSE WIRING, RANGES CONNECTED. Estimates. Cochrane, 7-2401, 7-2102.

FLOORING AND FLOOR SANDING

M. & M. FLOOR CO. LTD.—Floor laying, sanding, finishing. Free estimates. Phone 4-0403, 9-2052.

V.I. HARDWOOD FLOOR CO., 2100 Douglas. Free estimates. 4-7314.

WESTERN FLOOR CO., 3-8915, 3-5732. Complete floor service. S. Kinsey Jr.

R. HOADLEY — FLOOR SANDING and finishing. Guaranteed. Estimates. 3-7991.

FURNACES

INSTALLATIONS AND REPAIRS. S. J. Coles & Sons, 3-3393; evenings, 3-1369.

FLOOR POLISHING

ALL TYPES OF FLOORS EXPERTLY cleaned, waxed and polished by machines. Homes our specialty. Gregg's, established 1920. 4-5023.

HAIRDRESSERS

ACT NOW FOR OUR ½ PRICE permanents. New Ray Beauty Shoppe, 833½ Fort. 4-3644.

INSURANCE

REAL ESTATE, INSURANCE OF all types. Notary Public, Conveyancing.
DUNCAN D. McTAVISH
913 Government St. Phone 3-9814

KEY CUTTING

KEYS CUT, LOCKS, SAFES REPAIRED, lawn mowers, scissors sharpened. Price's Key Shop, 847 Fort Street. 4-6221.

LAWNS AND GARDENS

VICTORIA GARDEN SERVICE
3-1506 Experienced Men 8-1141
Landscaping, lawns planted, weeded; rockeries, maintenance and lawn mowing.
A COMPLETE GARDEN SERVICE

SCIENTIFIC PRUNING, SPRAYING of shade, fruit trees. Trees felled, chain saw, chemical spraying, brush, grasses, weeds, moss. 2-1676 Charles A. Cowie 3-1668

LANDSCAPING
Rockeries, Lawns, Etc.
Experienced Landscape Gardener
HANS MOLHOLM 2-0237

LANDSCAPING, ROCKWORK, maintenance, lawn specialists, experienced men, lowest prices, hour or contract. Barker, 2-8323 after 5.

COMPLETE LAWNMOWING SERVICE. Phone 2-1882, after 5 p.m.

PAINTERS AND DECORATORS

WEBB & SON
4-6827 — Paperhanging, painting. Quick, clean, reliable. First-class workmanship. Thirty years' experience Victoria. Terms if desired.

PAINTING AND DECORATING AT ITS BEST
DAVE PIERCE
"THE NAME IS SUFFICIENT"
PHONE DAY OR NIGHT, 7-2623

MAY I BE OF SERVICE TO YOU? Clean, fast, reasonable, reliable.
TOMMY HARKER, 3-8773
Paperhanging specialist and painter.

CLARK & PATTISON
Painting—Interior, exterior, brush, spray, swing stage and paperhanging. Terms. Business phone 2-8413. Residence phone 4-0443.

GREGG'S PAINT WASHING DEPARTMENT. Kitchens, bathrooms, etc. 33 years' experience. Phone 4-5023. Estimates.

C. T. LONGMAN, DECORATOR, painting, spraying, paperhanging. Free estimates. Phone 7-2813.

STUCCO WASHED, WATERPROOFED, painting. Free estimates. 2-3837 D. Smythe.

$10 UP—ROOMS PAPERED. FREE estimates. D. Smythe, 2-3837.

$10 AND UP—ROOMS PAINTED and papered. Quick service. 3-3775.

PHOTO ENGRAVING

PHOTO ENGRAVING
Half-Tone Line and Color Engraving
Commercial Art
ISLAND ENGRAVERS
2024 Douglas Street Phone 3-8831

PLASTERING

STUCCO, OLD HOUSES MADE new. Plastering, cement. 3-3925, J. Hamilton.

PLOWING, ROTO-VATING AND CULTIVATING

COOPER'S TRACTOR SERVICE—Rotovating, plowing, discing, leveling, back-filling. 2-6653, 2547 Scott Street.

LOTS AND GARDENS PLOWED, rotovated, leveling for spring, by young, experienced Chinese. Bung Eng, 2-6266.

EXPERIENCED ROTOVATING, powerful machine; reasonable rates. Will enter small gates. Phone 4-8588, R. Owens.

ROTOTILLING BY AN EXPERT. Satisfaction guaranteed. Collins, 4-7797.

EXPERT ROTOTILLING, SATISFACTION guaranteed.
2-9606 Bill Miller 4-5150

CARLSON TRACTOR SERVICE
Plowing, rotovating, excavating
9-2043

ROTOVATING, GENERAL TRACTOR work. Free estimates. Carlson, 9-2043.

SHINGLES' TRACTOR SERVICE, rotovating, plowing back-filling and bush cutting. 9-1673.

ROTOVATING, DITCHING
Rototilling Bill Meadows 9-3383

EXPERIENCED ROTOVATING large or small. Phone 9-1725.

ROTOVATING, DITCHING. BILL Meadows, 9-3383.

WIGHTMAN
For rototilling call 7-2453

ROTOTILLING — FOR A GOOD job call W. Bowes, 2-1093.

GARDENS ROTOTILLED — A. Hansen, 7-2430, 7-2236.

FOR BETTER ROTOTILLING phone Jack, 4-4943.

FRANK'S ROTOTILLING, GUARANTEED; enters small gate. 3-9502.

PLUMBING AND HEATING

RELIABLE PLUMBING CO.
"A Good Plumbing Service"
4-1641 Day or Night

PAULIN'S PLUMBING & HEATING. Repairs, remodelling, 1323 Government St. 4-1442.

EMPIRE PLUMBING & HEATING. Alterations, contracts. 3-9115. 706 Kings Rd.

PITT & HOLT LTD.
Plumbing, heating, installations. Financed under home improvement plan 602 Esquimalt Road 3-7413.

T. A. HARVEY LTD.
PLUMBING & HEATING
Repairs—Renewals—Prompt Service
2-8276

19 BUSINESS SERVICES

ROOFING AND INSULATION

5¼%
PHONE US
for information on Home Improvement Loans, up to $2,500—5 years to pay for siding, roofing, insulation, painting, floor and wall tiling. Alterations included.
Your guarantee of custom work at regular prices.
Phone Gar Taylor
2-2331
VICTORIA ROOFING & INSULATION CO.
848 Fort St.

DUROID OR JOHNS-MANVILLE roof, insulation, sidings and eavestroughs. Also complete line of building supplies.
PARKER JOHNSTON LTD.
1314 Broad 2-9181; eves., 2-4006

ROOFING — SIDING
INSULATION — ROOF REPAIRS
20 Years' Satisfaction
CAPITAL CITY ROOFING
1257 PANDORA 3-5911

DUROID, JOHNS-MANVILLE
BARRETT—TV ANTENNA SERVICE
Brock Robertson
2100 Douglas
Day 3-9644, Night 3-5452

ROOFING, INSULATION
SIDING
General Home Maintenance
Up to five years to pay at only 5¼%
FREE ESTIMATES
PACIFIC COAST
INSULATION & ROOFING CO. LTD.
1005 VIEW 2-3421
Eve. Phone: J. T. MacGregor, 9-4569

WASHING MACHINE SERVICE

HAROLD'S REPAIR SHOP
Washing Machine Specialists, 2-3425

WASHING MACHINE PARTS AND service. Rear 946 Yates. 3-2015.

WASHING MACHINES
REPAIRS TO ALL MAKES WITH FACTORY-TRAINED SERVICEMEN ONLY. FACTORY REPLACEMENT PARTS USED.
McLENNAN, McFEELY & PRIOR
1400 GOVERNMENT STREET
Phone 4-1111 . Service Department

20 PROFESSIONAL SERVICES

CHARTERED ACCOUNTANTS

R. J. CASSON & CO.
632 View 2-5851

CHIROPRACTORS

JOHN M. STURDY
"Specific Chiropractor"
Neurocalometer
1123 Blanshard Street 3-5034

CONVALESCENT HOMES

THE PRIORY CONVALESCENT HOME AND HOSPITAL
Under the care of the Sisters of the Love of Jesus.
699 Island Highway, Langford
8-1522

MANOR PRIVATE HOSPITAL, 2-6522. Excellent nursing service.

COUNSELLING SERVICE

A. V. BENTUM, B.A., B.D., (Toronto). Social work graduate. Clinically trained marriage counsellor, Menninger Foundation. 2-5922 for appointment.

ELECTROLYSIS

UNWANTED HAIR REMOVED permanently. Victoria Electrolysis Centre, 2-0614, 401 Campbell Bldg.

MASSAGE

DAVID ANDERSON, R.M., SPECIFIC massage, corrective therapist. 3-9724.

NURSING SERVICE

V.O.N.
Victoria Order of Nurses — Part-time professional nursing in the home.
Phone 3-9013
1951 Cook Street

PRIVATE INVESTIGATORS

TROUBLES? PERSONAL OR BUSINESS. Confidential. Experienced investigators. Government licensed and bonded. Moderate fee. Research Service Ltd. Phone 4-0360, 2-9409. 1304 Government.

PRIVATE DETECTIVE INVESTIGATION Agency. R. J. Adrian. Rates on request. 218 Stobart Building, 745 Yates. 2-4512.

REWARD
Your efforts with success in solving your problems. Advice free and strictly confidential.
NATIONAL INVESTIGATION AGENCY
No. 314—620 View Phone 4-2814

21 PERSONAL

ALCOHOLICS ANONYMOUS
Have you a drinking problem? "Rarely have we seen a person fail who has thoroughly followed our path." Confidential information. 3-0415 24 hours.

BALD MEN — AN AUTHENTIC small booklet by Robert Liefmann, M.D., on a new hormone discovery to regrow hair will be sent to you, free of charge. Phone 2-7549.

ANYONE KNOWING THE WHEREABOUTS of Mr. Norman Fraser, late of 266 East 22nd Avenue, Vancouver, please advise Box 1131, Victoria Press.

DRESSES THAT ARE DIFFERENT, reasonably priced. Phone 9-4588.

ALCOHOLICS ANONYMOUS. 3-9151 Write P.O. Box 1, Victoria, B.C.

21A BUSINESS PERSONALS

HAVE YOU A MORTGAGE OR AN agreement for sale that you receive monthly payments from and are anxious to sell to realize your cash? Ask for Don Smith or John Blair for appointment or they will call at your home on request. Northwestern Securities of Victoria Ltd., 631 Yates Street. 4-8054.

DOROTHY SAGE SECRETARIAL SERVICES
1011 Blanshard Street
4-8634 - 2-7108
Duplicating - Transcripts
Direct Mail

ATTENTION! CALL US FOR A complete overhaul of your sewing machine. 4-3021. A. E. Taylor & Co. 816 Fort.

FOR MIMEOGRAPH DUPLICATING. Admimeo Skinner Multigraphers. 3-2152.

INVISIBLE MENDING, REWEAVING, repairs, alterations, fur coats remodeled, $35. 1030 Fort. 3-6570.

BEAUTY COUNSELLOR PRODUCTS and information. Mrs. Simpson, 7-2279.

INVISIBLE MENDING, REWEAVING and alterations. 1543 Clawthorpe, 4-9847.

Where East Meets West
A miniature museum of authentic European and Asiatic art, precious and semi-precious handcraft jewelry, bronze and brassware set in mystic surroundings. A good selection for even the most modest shopper.
We Welcome Your Inspection
Persian Arts and Crafts Ltd.
907 Government Phone 3-2124

Worn or damaged jewelry and silverware is skilfully repaired or made over to your pleasure by Birks craftsmen. All watch repairs guaranteed for one year. Diamond jewelry sold on consignment. Bring them to
BIRKS
Jewellers — Silversmiths
706 YATES ST. PHONE 2-4241

25 DANCING

ACADEMY BALLROOM DANCING —Private lessons, classes; modern, Latin-American, old-time. 1012 Douglas. 3-1643.

27 FUEL

WOOD SAWDUST

RONALD HOPKINS & SONS
Pres-to-Logs, delivered immediately. No. 1 fir for furnace or fireplace, 1½ cords $10.50, 2 cords $12.50. Bone-dry, thick barky slabwood, 12"-16", 1½ cords $17.50. No. 1 split fir for your kitchen stove, 2 cords $12.50. Immediate delivery. RONALD HOPKINS & SONS, 7-1018.

THREE-DAY SALE
Dryland Cedar, never in water, ready to burn, clean, 12-inch, bark and slabs, $5; Split Fir, 12-inch, clean, cord $6; two loads $11.50; Heavy Fir bark and blocks, two big loads, $11. National Fuel Co., 3-2633 or 3-5898 nights.

FIR WOOD AND SAWDUST
2 Units, by blower $14.00
Bulk $8.00
2 cords wood $10.00
1 cord planer ends $6.00
2 units shavings $4.00
LANGFORD FUEL—3-5910

AGRICULTURAL SAWDUST, DRY shavings for farm, mill waste for road. Phone 4-2452.

GOOD, CLEAN FIR, READY TO burn, 12-in., $8.00, 2-ft. bone-dry fir, $8.75. 4-5723, 4-1645 night.

ACTIVE FUEL CO., 123 CORMORANT St. Wood and kindling. All coals. 3-5343.

ALL BLOCKS, SLABS, 12" DOUGLAS fir. No edgings, no rubbish. 2½ cords $11. 3-5250.

12" BONE DRY SPLIT WOOD, 1½ cords, $15 Atom Fuel, 2-6621.

NO 1 FIR SAWDUST — SACKED and bulk. C. D. Shaw, 2-4504.

Sawdust, Coarse No. 1 Fir
2 Units by Blower $14.00
2 Units by Bulk 8.00
1 Cord Planer Ends 7.00
2 Cords 2-foot Fir 7.00
Dry Inside Fir Blocks, 2 Cords, $15
Heavy Thick Bark Slabs and Blocks, 2½ Cds. $10
Fertilizer Sawdust
Hauling Charge Only
IDEAL SAWDUST FUEL CO.
302 David St., Victoria
Guaranteed Full Measure
2 Cords Split Wood....$10
2-4622 2-2832

DRY INSIDE FIR
MIXED WITH SLABS
12-In. Length — Very Clean
Better Wood Cannot Be Bought
2½ Cords Only $10.00
If not 100% fir, your money will be refunded.
N.B.—Few more loads available at this price.
COLWOOD FUEL
Day 3-8842 Night 4-3911

SAWDUST SALE
ONE-DAY DELIVERY
Our sawdust is from Douglas fir logs. Headrig. Coarse dry sawdust. If not 100% fir your money will be refunded. All our trucks are government measured and stamped. Delivered to Sidney, Brentwood and Metchosin.
2 units Blower .. $12.00
3 units Blower 17.00
2½ units Bulk 8.00
DHILLON FUEL
3-3811 C.O.D. 2-0459 Eves.

ALL-FIR
SOOKE MILL WOOD
BARK SLABS AND BLOCKS
2 Cords $12.00
INSIDE BLOCKS
1 Cord 8.50
COARSE FIR SAWDUST
2 units blower 14.00
QUICK DELIVERY
EMPIRE FUEL LTD.
739 Pandora Ave. 2-2424, Sooke 24T

WOOD AND SAWDUST
No. 1 Fir Wood stove-length, very easy to split. Good for kitchen, heater, furnace and general use. Ready to burn. Best wood in town.
2½ CORDS $10.00
2 units Fir Sawdust (bulk only), $8
WE DELIVER TO SIDNEY AND BRENTWOOD
O.K. FUEL
760 Topaz 4-2483
Serving Victorians for Over 20 Years

4-DAY SPECIAL
12-inch wood, 100% fir, guaranteed. Mixed inside blocks and slabs. Dry enough to use.
2½ Cords $11.00
1½ Cords 9.00
5 Cords 21.00
Honeymoon Bay Fuel
3264 Seaton Road
Day and Nite, 4-8725 2-1818

WHY SLAVE WITH WOOD?
CLEAN ALBERTA SOOTLESS
DIPLOMAT NUT
$13.75 Per Ton
"Ideal for Kitchen Range"
RICHARD HALL & SONS
Service and Satisfaction Since 1882
746 FORT STREET PHONE 4-1431

Special Three-Day Sale
100% Douglas Fir heavy slab and blocks. 12" from dryland logs.
1 cord block slab .... $ 6.50
2½ cords block slab 11.00
Hillcrest Fuel Co.
Day, 4-1612; Day and Night, 4-3018

WOOD
Dryland Douglas Fir Wood. Thick bark slabs mixed with inside blocks. No rubbish. 2½ cords for $10. Beware of peddlers.
Island Fuel Supply Co.
2-3834 2-1973

28 A BUILDING SUPPLIES

SUPERIOR GRADE LUMBER SPECIALS, direct from producer to you. All prices per thousand board feet: 1 x 8 shiplap, $34; 2 x 3 S4S, $30; 1 x 6" tongue and groove, $34; 1 x 8" tongue and grove, $34; 1 x 4 S4S, $25; 2 x 6" S4S, $25; 2 x 4" S4S, $25; 4 x 4" rough cedar, 11c per lineal foot; 5 x 5" rough cedar, 17c per lineal foot; 6 x 6" rough cedar, 26c per lineal foot; No. 1 common 2 x 6" and 2 x 8" S2E or S4S, $85; No. 1 common 2 x 10" S2E or S4S, $87; 6 x 6" and 6 x 8" rough Douglas fir, $85. Special cash discounts on all prepaid orders. Prompt and courteous service. Satisfaction guaranteed. Open Monday to Saturday, including Wednesday, from 8 a.m. to 5.30 p.m. Atom Lumber Company Ltd., 210 Johnson St. West. 2-6621, 2-2249; eve. 2-4032. We are located just east of Victoria West Park and right across from E. & N. roundhouse.

PUT YOUR GOODS ON DISPLAY Where the Reader Traffic Is . . Classified Ads — 2-3131

28 A BUILDING SUPPLIES

MUST GO TROUBLE! 2x4, 2x3, 2x8, 1x6, 1x4—all sizes $20 M. Fire incinerator, steel drums, 50c up. 4-1755. 2831 Nanaimo Street.

RIEKKI TRUCKING AND GRAVEL SERVICE
Gravel for roads, driveways and fill Phone 8-2867

NAVY JACK CEMENT GRAVEL, $2.25 yard; road gravel, $1.75. 4-6090.

STEWART & HUDSON LTD.
MEMBER RETAIL LUMBER ASSOCIATION
CARRYING VANCOUVER ISLAND'S LARGEST AND MOST ASSORTED STOCK OF LUMBER AND BUILDERS' SUPPLIES

Buy tongue and groove boards—stronger than shiplap—better quality and lower in price too.
1x6 T&G Utility T&G per M 35.00
1x8 T&G Utility T&G per m 35.00
2x4 Dressed utility grade per M 35.00
1x6-1x8 Dressed boards utility grade M 35.00
1x6-1x8 Utility shiplap, M 40.00
1x6-1x10 Premium shiplap, M 50.00
1x8 Premium shiplap, M 55.00
1x8 No. 3 common shiplap, M 72.00
2x4 Dressed No. 3 common M 72.00
2x4 Dressed, all 8 ft. studs and trimmed to length, mill run, M 75.00
2x4 Dressed mill run, M 78.00
1x8 Shiplap, mill run, M 78.00
2x4 Dressed 1x2 com. M 88.00
2x6-2x8-S2E joists, M 88.00
2x10 S2E joists, M 90.00
1x4 Kiln dried flooring "E" grade, all nicely bundled and OK under linoleum, etc., per 100 BM 8.50
1000 ft. lots or more, M 75.00
1x6 Kiln dried siding "E" grade, all nicely bundled and ideal for garages, barns, summer camps, houses up to 1st floor level per 100 BM 7.50
Buy 1000 ft. quantities at only M 65.00
This flooring and siding is 3 times cheaper than No. 1 grade.
Cedar shingle special, No. 3 grade, 4 bdls 4.95
Cedar shingle special, No. 4 grade, 4 bdls 2.95
Cedar lath, 36 inches bundle 100 pcs 1.35
Cedar lath, 48 inches bundle 100 pcs 1.90
½x2 Fence lattice per 100 ft. 2.00
50 ft. Economy fence, no baseboard 15.95
60 ft. Economy fence, no baseboard 18.95
50 ft. Quality fence 17.75
60 ft. Quality fence 21.30
50 ft. Tight board fence 31.50
All fence orders come ready-cut and include nails. There's nothing extra to buy.
At Stewart & Hudson your building materials cost no more when purchased on our credit or budget terms. Low service charges on our term contracts.
2¼ Common nails, 100 lb. keg 9.95
2½ Common nails, 100 lb. keg 9.95
3¼ Common nails, 100 lb. keg 9.95
3½ Common nails, 100 lb. keg 9.95

Pacific Paint
Standard quality paint especially prepared for our exacting specifications. Thousands of gallons sold on repeat orders by Stewart & Hudson, comes in white only but can be tinted to any color of your choice.
Exterior gloss or primer, qt. .99
Gallon 3.95
Interior gloss or under coat quart .99
Gallon 3.95
And a complete stock of all Monamel, Monamel X, Monoseal at popular prices.

For Your Wallboards
Don't fail to see the splendid assortment at Stewart & Hudson — Beaverboard, Celluboard, Welterweight Board, Gyproc, Simpson, Ten-Test, Masonite, PV Hardboard, Plankboard, Squaretex, Sylvacord Weldtex, Etchwood, Shantong, Arborite. There's always bargains in De-Grade plywood, plywood cuttings and cut sizes. It will pay you to see our fine selection.

DON'T FORGET TO VISIT THE VICTORIA INDUSTRIAL AND AGRICULTURAL FAIR (FORMERLY B.C. PRODUCTS FAIR) AT THE ARENA AND CURLING RINK ALL NEXT WEEK, MAY 2 TO 7. SEE THE FINE EXHIBITS AND DISPLAY AND A CHANCE TO WIN MANY VALUABLE PRIZES.

STEWART & HUDSON LTD.
405 GORGE ROAD
Phones 2-2171, 2-2172, 2-2613
Open All Day Saturdays. Lots of Free Parking and Where Your Credit Is Always Good

Moore-Whittington Lumber Co. Ltd.
More Specials for the Home Builder

STOCK NARROW WOOD SASH
More glass, wider vision with this 1½-inch wood sash

Stock Sizes:
2-0x3-0x1⅜, 1 lite $3.25
2-0x3-6x1⅜ 1 lite 3.95
2-0x4-0x1⅜ 1 lite 4.30
2-0x4-0x1⅜ 24 oz. 10.40
2-4x4-0x1⅜ 1 lite 5.25

2-0x3-0x1⅜ 3 lite $3.85
2-0x3-6x1⅜ 3 lite 4.55
2-0x4-0x1⅜ 3 lite 4.90
3-0x4-0x1⅜ 3 lite 7.10
2-4x4-0x1⅜ 3 lite 5.40

SPECIALTY WALLBOARDS FOR THAT EXTRA ROOM
Per sheet
4-0x8-0x¼ Rotary Cut Plyw'd, $6.08
4-0x8-0x¼ Shadow Wood 6.72
4-0x8-0x⅜ Weltex 7.52
4-0x8-0x5/16 Etchwood 7.52
4-0x8-0x¼ Plankboard 3.84
4-0x4-0x¼ Squaretex 1.92
4-0x8-0x¼ Abitibi Wood Grain, 5.12
4-0x8-0x¼ Sylvacord 5.76
4-0x8-0x¼ Knotty Pine 11.20
4-0x8-0x¼ Shan-Tong 6.72

LOOK! LUMBER!
WHAT A BUY—2x3 fir shorts, S4S 1c per lin. ft.

YOUNGSTOWN KITCHEN SINK UNITS
A few of these special values
54" promotional unit $117.00
42" de luxe unit $130.00

The Moore Whittington Lumber Co. Ltd.
Turn West at the Roundabout Two Blocks Down Hillside
2614 BRIDGE ST. 3-7108

BAPCO PAINTS
JOHNS-MANVILLE PRODUCTS
ARMSTRONG & NAIRNS FLOORS
WALL TILE, PLYWOODS
ARBORITE
You can shop by phone with confidence at
PARKER JOHNSTON LTD.
1314 BROAD STREET 2-9151

28 A BUILDING SUPPLIES

BUILDERS SASH & DOOR LIMITED
COMPLETE BUILDERS' SERVICE

MAHOGANY DOORS
Before you order doors be sure and see our large selection of mahogany doors. These rich grained doors add beauty and character to your home and actually sell for less money than comparable fir doors.
2/0 x 6/8 x 1⅜, each $6.95
2/2 x 6/6 x 1⅜, each 7.75
2/4 x 6/8 x 1⅜, each 7.75
2/6 x 6/6 x 1⅜, each 7.95
2/8 x 6/6 x 1⅜, each 8.25
2/8 x 6/8 x 1⅜, each 8.25
2/10 x 6/8 x 1⅜, each 9.60
3/0 x 6/8 x 1⅜, each 9.60
2/10 x 6/8 x 1¾, each 11.50
3/0 x 7/0 x 1⅜, each 11.50

WEISER LOCKS
There is no finer made, available in a variety of finishes such as chrome, brass, bronze. All at one low price.

2—SASH SPECIALS—2
26 only, casement windows, 24"x42", O.S.M. 3 lights top, large light bottom. Only $2.95
20 only, casement windows, 24"x42", top margin lights, bottom one light. Only $2.95

BUILDERS SASH & DOOR LIMITED
350 GARBALLY RD. 2-3171 - 2-3172
STORE AND WAREHOUSE OPEN SATURDAYS TILL 12.30

SIDNEY PRE-CUT GARAGES

Size	Price
10 x 16	152.00
10 x 18	165.00
10 x 20	174.00
10 x 22	189.00
12 x 18	178.00
12 x 20	188.00
12 x 22	203.00
12 x 24	215.00
14 x 18	194.00
14 x 20	205.00
16 x 18	215.00
16 x 20	229.00
20 x 20	307.00

NOTE: Above prices include Tax and Cartage

SIDNEY LUMBER Limited
2333 GOVERNMENT ST
2-5187 - 2-5188

ISLAND BUILDING SUPPLY
SEWER AND DRAIN TILE
SAND, GRAVEL AND CINDERS
READY-MIXED MORTAR
INSULATION & LATH MATERIAL
FANCY PLYWOODS & MOULDINGS
PLASTER PRODUCTS AND TOOLS
HEATFORM FIREPLACES
IDEAL METAL WINDOWS
BERRY GARAGE DOORS
9x9 LINOLEUM TILES
HARDWOOD FLOORING AND NAILS
BUILDING AND VAPOUR PAPER
"Everything From the Ground Up!"
FREE ESTIMATES for materials or installed jobs
Phone 2-5178
575 GORGE ROAD EAST

YOU'LL GET A BETTER BUY FROM
HICKMAN TYE
OR A HICKMAN TYE DEALER
A FIRE ALARM SYSTEM IN YOUR HOME
Install a warning buzzer with contacts at danger points. No expensive wiring costs. Complete for only
$27.90
Working models on display at
HICKMAN TYE HARDWARE CO. LTD.
1311 Quadra St. Phone 4-8137

"2 Stores to Serve U"
Langford — PHONES — Colwood
8-3451 Free Delivery 8-3612
Everything From Foundation to Roof
Duroid No. 1 Hex Shingles, Reg. price $9.96. NOW $7.35
Picket Fence, 50 ft. for $15.50
White Paint Special, gal. $3.95
RENT A TOOL AND DO IT YOURSELF
Cement, Sand, Gravel, Lime, Etc.
Langford-Colwood Building Supply
838 Island Highway, Sooke Road

CRITTALL COLUMBIA
Metal Windows are unsurpassed for beauty and quality. Inspect all its many built-in features before you draw your plans. Give us a call for your free catalogue.
ARCADIA SLIDING GLASS DOORS
are perfect for the modern home. See them at our showroom.
ALFOL
Reflective Insulation, $49.50 M. sq. ft.
DOUGLAS BUILDING SUPPLIES
2811 Douglas St. 2-4821

LUMBER BUILDERS' SUPPLIES
Handy Size "Take Home" Panels.
Laminated Plastic Table and Counter Tops—Ready to use.
"Do It Yourself" Aids and Plans.
Metal Trim—Table Legs.
Sander and Polisher Rentals.
SHAWNIGAN LUMBER YARDS
2000 GOVERNMENT ST. 2-7261

FOREST CEDAR SIDING
Follows the trend toward distinctive building. Can be finished with stain, oil, or paint. The modern versatile Cedar specialty.
British Columbia Forest Products Ltd.
Phone 2-7221 371 Gorge Road E.

28 A BUILDING SUPPLIES

R. A. Green Lumber Co. Ltd.
4-7614 4-3613
MILLWORK—CABINETS COUNTERS
SHOWCASES—STORE SHELVING
Bring us your plans.
BOAT LUMBER—BAPCO PAINT INSULATION
SERVICE FOR BUILDERS — Materials for any size contract. Payments to suit progress.
IF YOUR CREDIT IS GOOD, IT IS GOOD WITH US.
3891 DOUGLAS STREET

ROOFING TIME!
PLAN FOR PERMANENT PROTECTION WITH
BP "Roofmaster" Shingles
EVANS, COLEMAN & JOHNSON BROS. LTD.
900 WHARF STREET 2-8121
3791 DOUGLAS

STYROLITE
PLASTIC WALL TILE
All Materials Stocked at 848 FORT STREET
No Waiting for Material or Job.
38 COLORS TO CHOOSE FROM
WE DELIVER
PERSONAL SERVICE
VICTORIA ROOFING AND INSULATION COMPANY
848 FORT STREET 2-2331
PLASTIC TILE HEADQUARTERS

NATIONALLY ADVERTISED
THERMADOR
BUILT-IN STOVES AND OVENS NOW ON DISPLAY
View Master Film to Help You Plan Your Kitchen
BAYVIEW WOODWORKERS
Inquiries Invited
360 Bay 4-8531

Robert Walker & Sons Ltd.
BUILDERS' SUPPLIES
629 David Street Phone 2-3223
2" Galv. Downpipes, 10-ft. lengths $1.60
2" Galv. Downpipes, Elbows .30
⅜" 7-ply, Sanded Rejects, 12"x8', ea. 1.20
⅜" 7-ply, Sanded Rejects, 16"x8' ea. 1.60
⅜" 7-ply, Sanded Rejects, 18"x8', ea. 1.85

VENETIAN BLINDS
Aluminum Venetian blinds, custom-made, 50c a square foot. Free estimates.
B. T. LEIGH
Venetian Blinds
Metal Weatherstripping
736 Newport 3-9685

FENCING FOR LESS
Plywood Projects and Plans
50 ft. of fencing and nails at $15.50
12'x20' garage, complete $146.50
Saanich Lumber Yards
OPEN ALL DAY SATURDAY
"From Producer to You"
3041 Douglas St. 3-3038; eves. 4-3508

28 B CLOTHING, FURS SHOES, ETC.

SACRIFICE — 4 BRAND NEW mink neckpiece; also 5-skin Russian squirrel with mink tails. 3-1082.

FOR SALE — FULL-LENGTH lady's muskrat fur coat, like new, cost $375, will sacrifice for $99.50, Terms, $10 month. 3-0248.

28 D FURNITURE

STANDARD FURNITURE VIEW ST. SPECIALS
MAPLE EXTENSION DINING TABLE, Reg. $136.50 $99.00
WESTINGHOUSE REFRIGERATOR (used) $169.00
STANDARD FURNITURE VIEW ST. BARGAIN BASEMENT
Downstairs in Scollard Building View Street, just up from Douglas

6-PIECE WALNUT BEDROOM suite $90.00
Converto, with chair 56.00
Chrome dropleaf table with two chairs, as new 35.00
Hollywood single bed 24.50
Dropleaf table, 4 chairs, from 9.50
PANDORA USED FURNITURE
1050 Pandora (near Cook) 3-6319

FACTORY CLEARANCE NEW twin Hollywood beds. Slight imperfection. Matching box springs on legs, spring-filled mattresses. Clearance, $45 each set. Acme Used Furniture, 540 Johnson St.

UPHOLSTERY
Chesterfields re-covered, modernized Expert workmanship. Free estimates. No down payment. Easy terms. J. A. Quinn & Sons Ltd., 1407 Store St. 4-8612.

YOU'LL BE AMAZED HOW MUCH you can save on the cost of a new chesterfield by letting our experts reupholster and modernize your present one. Hagel's Chesterfield House, 536 Johnson. 4-3042.

YOUR THREE-PIECE CHESTERfield cleaned, demothed, sanitized in your own home for only $12. All work guaranteed. Call Ambassador Home Service, 2-5532.

YOUR MATTRESS REBUILT LIKE new at a genuine saving. Upholstery repairs. Boat cushions to order. Atlas Mattress Shop, 2714 Quadra at Hillside. 4-4925.

MAYNARD & SONS
We Buy and Sell Everything
FREE APPRAISALS
733 Johnson Phone 4-5921

YELLOW CHROME KITCHEN EXtension table, 2 chairs, $35; electric fireplace and mantle, $50. 4-8356.

SEVERAL PIECES OF VERY GOOD living room furniture, sofas, chairs, chaise lounge, etc. Newly upholstered. Reasonable. 3-1137

LOVELY OAK DINING ROOM suite. Chairs upholstered genuine leather seats and backs. Buffet. 3-9568.

VOGUE FURNITURE
GOOD USED FURNITURE BARGAINS
860 YATES PHONE 4-3111

BETTER CLASS FURNITURE bought, sold and appraised. Appreciate all offers. Hub Furniture, 713 Johnson. 4-6425.

KILSHAWS AUCTIONEERS
WE BUY - WE SELL
WE APPRAISE
4-6441

BETTER DEAL. CASH FOR FURNIture. Reliable Used Furniture. 3-6714.

RUG AND UPHOLSTERY CLEANing machine for rent, $1 per hour. 2-2214.

CASH AT CANNON'S FOR GOOD USED FURNITURE. 721 JOHNSON. 3-0014.

LIVING, BEDROOM FURNITURE. Washing machine. 4-5840.

NINE-PIECE OAK DINING ROOM suite, $160. 4-6317.

6-PIECE MAHOGANY BEDroom suite $155.00
Electric fireplace 27.50
General Electric refrigerator 75.00
1-piece rose converto 27.50
9x12 British India carpet—like new 165.00
HOLLAND BROS. & CO.
824 FORT ST. PHONE 3-0913

T.V. with Lee

NEW MUSICAL REVUE MAKES C-4 DEBUT AT 11.30 TONIGHT

THE CBC'S television production of "Hamlet' has drawn raves from eastern critics.

It is scheduled to be shown here via **Channel 2, Sunday, at 10 p.m.**

Indeed the accolades are a happy omen. Mayhaps this column will be able to sing high praises of the CBC players. All too often in the past few weeks we have felt called upon to take them to task for their mediocre showings in drama, comedy and musical revues.

It is a much happier feeling to be able to write nice things, especially when they are about your own.

Let's back them up by viewing it. "Hamlet" lasts two hours.

* * *

SINCERELY HOPE you didn't miss the Bob Hope show Tuesday evening.

As far as we were concerned, the comedian was a "casualty" of the time shift from standard to daylight saving time. Nowhere was he listed in the schedules received from Channel 4. Western Marshall was scheduled and below it a program "to be announced." Obviously, at the last moment, Mr. Hope turned up in place of Western Marshall and took over the "to be announced" spot as well.

He was excellent. He did, among other things, a take off of Ralph Edwards' "This Is Your Life." Central figure was Lassie and from behind the famed curtain came his pals, all dogs, of course, dressed fantastically as boys and girls.

Said Ralph Edwards, himself coming through the curtain at the end of the program: "This Is Your Lawsuit."

* * *

IN THE FUTURE, at least until the time changes have settled down as far as programing is concerned, it may be wise if we dialed in on the "to be announced" spots just to make sure we are not missing something really worth while.

Kiddies' Korner

4.30: Super Circus, **Channel 2.**

4.45: Timothy T, **Channel 2.**

5.00: Pinky Lee, **Channel 4;** Robot Roundup, **Channel 11.**

5.30: Howdy Doody, **Channels 4** and **2;** Stan Boreson, **5.**

6.00: Gardner's Garage, **Channel 4;** Sheriff Tex, **5;** Life of Riley comedy, **12.**

6.30: Cartoon Time, **12;** Kramien, **13.**

7.00: Range Rider, **Channel 11;** Hopalong, **13.**

8.00: Cisco Kid, **Channel 4;** Annie Oakley, **5;** Dick Tracy, **13.**

Sport

9.00: Channel 13—Seattle Rainiers play San Diego Padres.

Headliners

7.00: That old Canadian reliable, Bill Bellman's Almanac, can be found on **Channel 2.** Deadline is on **Channel 4.**

7.30: Dinah Shore sings on **Channel 4,** with an oldie on 2. Early Edition with Charles Herring is on 5 and the comedy Willy on **Channel 11.** This last is about Willy's sister, who unwittingly makes Willy a dress from material worn in the state prison.

7.45: The ever-interesting Yesterday's Newsreel is on **Channel 2.**

8.00: Press Conference is on **Channel 2** and the Ray Milland Comedy on **11.** In this, fine star Miriam Hopkins takes the role of an actress whose all-telling memoirs are given to Comstock College. This Is Your Music occupies **Channel 12.**

8.30: Channel 11's Climax drama stars superb actor Robert Newton of "The Beachcomber" fame in the John Galsworthy tale, "The First and the Last." A lawyer in London forgets his legal and moral principles as scandal threatens his career, even though it may cost an innocent man his life.

On **Channel 2** mezzosoprano Mona Paulee and tenor Jim Hawthorne are guests on Concert Hour. Pianist will be Philippe Entremont.

Corliss Archer is on **4;** Life of Riley on **5;** Jack Webb's Badge 714 on **12,** and George Raft in I'm the Law on **13.**

9.00: Channel 4's latest Dragnet episode concerns the victim of a burglary shooting two thieves to death. But one, unknown to him, is still alive.

The Star Tonight drama on **Channel 5** is called "Zero Hour," and the belief of a small girl with an invisible companion called Drill.

Liberace plays on **Channel 12.**

9.30: Claudette Colbert stars in Ford Theatre on **Channels 4** and **12.** Called "While We're Young," the plot concerns the woes besetting mother and daughter who both fall for the young basketball coach.

Channel 11's Four Star Playhouse presents "The House Always Wins." Dick Powell plays the role of gambling house boss. Jack Benny is also listed among the cast.

Lone Wolf is on **Channel 5.**

10.00: Lux Theatre shows "The Great McGinty" on **Channel 4,** with James Mason in his customary role of host.

Treasury Men is on **Channel 5;** Public Defender on **11.**

10.30: Stage Five graces **Channel 5** and Sam Rinaker's newcast **Channel 11.** Matthew Halton is scheduled to speak on Germany over **Channel 2.**

11.00: Eddie Cantor entertains with comedy on **Channel 2;** Groucho Marx holds his quiz on **4.**

11.30: Bandstand Revue makes its debut on **Channel 4.** This promises to be most entertaining. It's a streamlined musical that highlights Leighton Noble and his orchestra; singer Anita Gordon, baritone Rush Adams, the McDonald Sisters, a vocal trio, and the Mercer Brothers, a dance team.

Theatre

TONIGHT'S MOVIES

6.45: Channel 12—Family Theatre presents "Shadow of a Man."

10.00: Channel 12—Failing elsewhere, a playwright decides to try his luck in New York in "Texas, Brooklyn and Heaven."

10.45: Channel 11: A showgirl is murdered and things become hectic when a cub reporter becomes interested in the whys and the wherefores in "Criminal Investigator."

11.30: Channel 13—Roddy McDowell is featured in "Kidnapped," wherein an uncle tries to get rid of his nephew.

11.55: Channel 5—Clifford Evans stars in the British film, "Solution by Phone," wherein a writer is accused of murdering his wife.

12.00: Channel 4—In spite of its name, "Night Train to Memphis" is listed as a musical.

Tonight's Programs

	CBUT Vancouver Channel 2	KOMO-TV Seattle Channel 4	KING-TV Seattle Channel 5		KTNT-TV Tacoma Channel 11	KVOS-TV Bellingham Channel 12	KTVW-TV Tacoma Channel 13
6.00	Corliss Archer	Gardner's	Sheriff Tex	6.00	Cowboy Theatre	Life of Riley	Movie
6.15	Corliss Archer	Garage	Sheriff Tex	6.15	Cowboy Theatre	Life of Riley	Movie
6.30	Art Linkletter	Gardner's	Pond's Theatre	6.30	Doug Edwards	Cartoons	Stan Kramien
6.45	CBC News	Garage	Pond's Theatre	6.45	Jane Froman	Family Theatre	Stan Kramien
7.00	Almanac	Deadline	Pond's Theatre	7.00	Range Rider	Family Theatre	Hopalong
7.15	Almanac	Deadline	Pond's Theatre	7.15	Range Rider	Family Theatre	Hopalong
7.30	Dinah Shore	Dinah Shore	Early Edition	7.30	Willy	Family Theatre	Hopalong
7.45	Yest. Newsreel	Camel News	Early Edition	7.45	Willy	Family Theatre	Hopalong
8.00	Press	Cisco Kid	Annie Oakley	8.00	Ray Milland	Your Music	Dick Tracy
8.15	Conference	Cisco Kid	Annie Oakley	8.15	Ray Milland	Your Music	Dick Tracy
8.30	Concert Hour	Corliss Archer	Life of Riley	8.30	Climax	Badge 714	George Raft
8.45	Concert Hour	Corliss Archer	Life of Riley	8.45	Climax	Badge 714	George Raft
9.00	Concert Hour	Dragnet	Star Tonight	9.00	Climax	Liberace	Baseball: Seattle
9.15	Concert Hour	Dragnet	Star Tonight	9.15	Climax	Liberace	vs. San Diego
9.30	Kraft Theatre	Ford Theatre	Lone Wolf	9.30	4-Star Playhouse	Ford	Seattle vs.
9.45	Kraft Theatre	Ford Theatre	Lone Wolf	9.45	4-Star Playhouse	Theatre	San Diego
10.00	Kraft Theatre	Lux Theatre	T-Men	10.00	Public Defender	Candlelight Thtr	Seattle vs.
10.15	Kraft Theatre	Lux Theatre	T-Men	10.15	Public Defender	Candlelight Thtr	San Diego
10.30	Matthew Halton	Lux Theatre	Stage 5	10.30	News	Candlelight Thtr	Seattle vs.
10.45	on Germany	Lux Theatre	Stage 5	10.45	Late Show	Candlelight Thtr	San Diego
11.00	Eddie Cantor	Groucho Marx	Sport Time	11.00	"Criminal	Candlelight Thtr	Seattle vs.
11.15	Eddie Cantor	Groucho Marx	Sport Time	11.15	Invesigator"	News	San Diego
11.30	News; Weather	Bandstand Revue	World Today	11.30	"Criminal	Silent	Movie:
11.45	News; Weather	Bandstand Revue	Movie	11.45	Invesigator"	Silent	"Kidnapped"
12.00		Movie	"Solution by	12.00			
12.15		"Night	Phone"	12.15			
12.30		Train to	"Solution by	12.30			
12.45		Memphis"	Phone"	12.45			

Early Friday Programs

	CBUT Vancouver Channel 2	KOMO-TV Seattle Channel 4	KING-TV Seattle Channel 5		KTNT-TV Tacoma Channel 11	KVOS-TV Bellingham Channel 12	KTVW-TV Tacoma Channel 13
9.00		To Be Announced		9.00			
9.15		To Be Announced		9.15	News; Previews		
9.30		Mother Goose		9.30	Gary Moore		
9.45		Mother Goose	Farm Summary	9.45	Gary Moore		
10.00		Ding Dong School	TeleScope	10.00	Gary Moore		
10.15		Ding Dong School	TeleScope	10.15	Gary Moore		
10.30		Way of World	TeleScope	10.30	Welcome Traveler		
10.45		Sheila Graham	TeleScope	10.45	Welcome Traveler		
11.00	Test Pattern	Home	Morning Movie	11.00	Robert Q. Lewis		
11.15	Test Pattern	Home	Morning Movie	11.15	Robert Q. Lewis		
11.30	Test Pattern	Home	Morning Movie	11.30	House Party		
11.45	Test Pattern	Home	Morning Movie	11.45	House Party		
12.00	Test Pattern	New Dimensions	Morning Movie	12.00	The Big Payoff		
12.15	Test Pattern	New Dimensions	Industry Parade	12.15	The Big Payoff		
12.30	Test Pattern	Feather Your Nest	Comm. Workshop	12.30	Bob Crosby		
12.45	Test Pattern	Feather Your Nest	Comm. Workshop	12.45	Bob Crosby		
1.00	Test Pattern	Movietime	Wunda Wunda	1.00	Brighter Day	Test Pattern	
1.15	Test Pattern	Movietime	Wunda Wunda	1.15	Love of Life	Test Pattern	
1.30	Test Pattern	Movietime	Albert's Room	1.30	On Your Account	Test Pattern	
1.45	Test Pattern	Movietime	Midday Matinee	1.45	On Your Account	Test Pattern	
2.00	Test Pattern	Cookbook Quiz	Midday Matinee	2.00	Gary Moore	Test Pattern	
2.15	Test Pattern	Cookbook Quiz	Midday Matinee	2.15	Gary Moore	Test Pattern	
2.30	Matinee	Ruth McCloy	Midday Matinee	2.30	Inner Flame	Test Pattern	
2.45	Matinee	Ruth McCloy	Midday Matinee	2.45	Road of Life	Test Pattern	
3.00	Matinee	The Greatest Gift	King's Ransom	3.00	Home Show	Test Pattern	
3.15	Matinee	Ted Mack	King's Ransom	3.15	Home Show	Test Pattern	
3.30	Matinee	Greatest Gift	King's Queen	3.30	Strike It Rich	Test Pattern	
3.45	Matinee	Miss Marlowe	King's Queen	3.45	Strike It Rich	Test Pattern	
4.00	Living	Hawkins Falls	Women	4.00	Valiant Lady	Matinee	
4.15	Living	First Love	Daly's News	4.15	Secret Storm	Matinee	
4.30	Roy Rogers	Mr. Sweeney	King's Kamera	4.30	Search Tomorrow	Matinee	
4.45	Roy Rogers	Modern Romance	King's Kamera	4.45	Guiding Light	Matinee	
5.00	Maggie Muggins	Pinky Lee	King's Kamera	5.00	Barker Bill	Matinee	Movie
5.15	Children's Prgm.	Pinky Lee	King's Kamera	5.15	Robot Roundup	Matinee	"Kidnapped"
5.30	Howdy Doody	Howdy Doody	Stan Boreson	5.30	Cowboy Theatre	Matinee	"Kidnapped"
5.45	Howdy Doody	Howdy Doody	Stan Boreson	5.45	Cowboy Theatre	Love of Life	"Kidnapped"
	CBUT Vancouver Channel 2	KOMO-TV Seattle Channel 4	KING-TV Seattle Channel 5		KTNT-TV Tacoma Channel 11	KVOS-TV Bellingham Channel 12	KTVW-TV Tacoma Channel 13

28 D FURNITURE

Specials in Our Trade-In Department
Monarch Ice Refrigerator $26.50
Six-piece Natural Breakfast Suite 59.50
Whitewood Drop-leaf Table and two Chairs 17.50
Tri-Lamp 7.50
Odd Chesterfields 10.00
Chesterfield Chairs 5.00
Two-piece Bed-Chesterfield and Chair, as new 125.00
Full panel Steel Crib with Spring-filled Mattress 25.00
One 4' Steel Bed complete 22.50
3'3" Steel Bed, complete 21.00
HOME FURNITURE
825 FORT 2-5138

THREE COMPLETE ROOMS OF FURNITURE FOR $499 PLUS $77 FOR A NEW WESTINGHOUSE WASHER
HUMBER'S
521 Bastion 3-2111

28D FURNITURE

CLEARANCE!
USED LOUNGES AND CHESTERFIELD SETS
Easy Terms
Vogue Furniture
"Out of the High Rent District"
Phone 4-3111 Yates near Quadra

28E MUSICAL INSTRUMENTS

HOHNER PIANO ACCORDION, brand new, fully guaranteed, Contessa II, 120 bass, three treble grill switches, complete with handsome tweed Devacord-covered, luggage-type carrying case and instruction book. Regular price $220, sacrifice, $169.50 terms $10 month 3-0248, 4-1129

RENT A MUSICAL INSTRUMENT and join the school band. Clarinet, trombone, trumpet, etc., at a small rental charge. Rental may be applied on purchase.
WARD'S MUSIC LTD
1320 Broad Street 2-8146
Stores in Victoria and Vancouver

BEAUTIFUL NORDHEIMER PIANO and bench, reconditioned and still under guarantee. Will rent now and sell later on easy terms if desired. 3-0248, 4-1129.

28E MUSICAL INSTRUMENTS

THE NEW ESTEY SYMPHONIC organ, $695. See it demonstrated. Geo. Willis, 600 Courtney, 2-4712.

HARMONY HOUSE
912 DOUGLAS STREET
TELEPHONE 2-9405

THE NEW F. ESTEY SYMPHONIC organ, $695. See it demonstrated. Geo. Willis, 600 Courtney.

HAMMOND SPINET ORGAN, EXcellent condition. 2-4712, daytime.

WILLIS PIANO IN EXCELLENT condition. What offers? 3-3300.

Rene Duval Flute
Silver Finish, Light Easy Action In Case
$100
WARD'S MUSIC LTD.
1320 BROAD STREET 2-8146
Stores in Victoria and Vancouver

IT'S SO EASY
To place a classified ad. Just telephone 2-3131.

28 F TELEVISION and RADIO SALES, SERVICE

THEY MAY LOOK ALIKE BUT ALL ANTENNA ARE NOT SIMS FLYING V's
DON'T BE MISLED BY APPEARANCE. ONLY SIMS FLYING V's CAN GIVE YOU TOP QUALITY AND LASTING PERFORMANCE. MADE IN B.C. FOR LOCAL CONDITIONS.
SPECIFY SIMS FLYING V's
LOOK AT THE CARTON

SIMMS LYING-V ANTENNAE, 30' galvanized mast Used only two months. Guaranteed new condition. Save dollars on this one. Completely installed, $55. 2-0510.

T.V. DEMONSTRATION—FOR A free 24 hour television demonstration and channel test with a portable, 30 ft. antenna. Phone Mr. Black, or Mr. Beasley, 3-5544.

TV AND ANTENNA INSTALLAtions, servicing by experienced technician. Work guaranteed. 24-hour service. Crusaders TV Service Co., phone 4-8473.

CENTRAL TELEVISION SPECIALists. For the best in television servicing or antenna installations, call us at our 24-hour phone, 4-1432.

EXPERT TELEVISION AND RADIO REPAIRS. KING TELEVISION & RADIO, 756 JOHNSON (FORMERLY JACK'S AUTO RADIO). 4-9913.

28F TELEVISION and RADIO—Sales and Service

TV SERVICE AND REPAIRS. Your needs satisfied by qualified TV technicians. Phone BUTLER BROTHERS at 3-6911.

"R.K." RADIO, TELEVISION SERVICES
R. S. Kitching
745 View St. 3-7021, 8-1076 (eves.)

ATKINSON & PEARCE
Guaranteed Service and Repairs to all makes of radio and TV
2-8521 620 Fort Street

FOR LIGHTING FIXTURES SEE Murphy Electric, 715 View Street. 4-1713

FOR BEST TV INSTALLATIONS call Edward Drew, 745 View. 2-8511.

AT MAIS
JUST ARRIVED!
FAMOUS
Hallicrafters
24" Giant Screen Wooden Cabinet Beautiful Tone, at L-O-W! LOW PRICE OF
$399.95
It will pay you to see this!
Also Sylvania and Motorola
Easy Terms and Liberal Allowance
"Service is Our Motto"
1821 Cook St. Phone 2-4131, 2-8790
PLENTY FREE PARKING SPACE

CHANNEL MASTER
THE OUTSTANDING NAME IN THE TV ANTENNA AND ACCESSORIES FIELD
MAKER OF THE "Z" MATCH AND FUTURAMIC YAGIS
All Channel Rainbow and Champion
SEE YOUR DEALER

AN ANTENNA ROTOR FOR CLEAR PICTURE AND LESS INTERFERENCE AT ALL TIMES
$47.75
COMPLETELY INSTALLED
A.B.C. TV
We are happy to discuss any antenna problems with you.
758 Fort Street 3-5821

KENT'S LTD.
TV SALES & SERVICE
741 FORT 3-7104, 3-3513

28 G REFRIGERATOR SALES and SERVICE

WE ARE IN THE POSITION TO offer you an excellent deal in fine refrigerators. Eagle Sales, 1016 Fort 2-3923.

28H SPORTING GOODS SALES and SERVICE

GUN BARGAINS
30/40 Krag, $19.50; 38/55 Marlin, $22.50; 303 Enfield, $19.50; 30/30 Winchester $45; 32/20 Remington, $39.50; 30/30 Carbine, $49.50; 12-gauge Winchester dbl., $65. Deposit holds. 1307 Broad. Robinson's. 3-6212.

28 J SEWING MACHINES

LOOK AT OTHER MAKES, THEN compare Necchi Bernina (open arm) at A. E. Taylor & Co., 816 Fort, 4-3021
Machines for Rent

NUMBER OF GOOD USED SEWing machines from $15 and up, guaranteed. Also good used portables. Elna Sales and Service, 742 Yates.

SINGER JUNIOR DRESSMAKING contest. 726 Yates Street. Phone 3-6513.

28K BICYCLES and MOTORCYCLES

SEE IT! THE LATEST AND fleetest B.S.A. model, the beautiful "Road Rocket." Power packed, sleek and priced right, too, for the enthusiast Terms and free instruction.
BROOKLANDS MOTORCYCLE SALES & SERVICE LTD.
Pop Shanks — Reg Shanks
937 Fort Street 3-5926

HUGE SELECTION OF NEW AND reconditioned bicycles to choose from. Terms arranged. See our stocks.
ROBINSON'S
1307 Broad St. 3-6212

BIKES, THREE SPEEDS, JUST like new, $39.50. Guaranteed 12 months. Bikes, all sizes, and repairing while you wait. Aaronson's, 585 Johnson Street.

1951 EXCELSIOR 125 CC. GOOD condition, 2-7470.

QUICK REPAIR SERVICE. OVERseas Cycles, 624 Fisgard. 2-0232.

LES BLOW'S MOTORCYCLE SALES
Vancouver Island's largest motorcycle dealer offers new and used B.S.A., Triumph, A.J.S. and Matchless motorcycles.
Trade your present car or motorcycle on a new or used car or motorcycle.
4-7843 2647 Douglas Street

28L STOVES and FURNACES

YOU HAVE HEARD, "I WOULDN'T like an oil range because it's smoky and dirty." The reason for talking like this is that the person in question never had a good range. To have a "good" range you must have one of the finest made. Consult an expert who can advise you on its operation. If the article is good and you don't know how to operate it—it is no good. Consult Eagle Sales, 1016 Fort. 2-3923.

"PACIFIC"
The famous sealed-in-steel furnace and oil units that cannot smoke. Gives you a lifetime's satisfaction.
PACIFIC SHEET METAL WORKS LTD.
1009 Yates 2-3169

USED SMALL OIL RANGE, COMplete with tank and stand, copper coil, oil pump and barrel. Also may be used for coal and wood independently. $49 complete. 911 Fort.

VICTORIA FOUNDRIES LTD., 621 Princess Ave. "Radio" all cast and steel furnaces and sawdust burners. Stove furnace, sawdust burner parts. Castings made to order. 4-2124.

18-IN. HOT-AIR FURNACE, COMplete with casing, smoke pipes, warm-air pipes, etc., in good condition. Cheap for cash. 2077 Newton St.

TRADE IN YOUR OLD RANGE ON a new Cyclos all-enamel range, only $269.50 at C. Tayler Home Appliances Government at Cormorant. Phone 3-3281.

ALL-ENAMEL FAWCETT RANGE, with waterfront and shelf, $65. Carter's Stove Store, 820 Fort. 3-3511.

LOGAN SHEET METAL (FORmerly of Winnipeg), 618 Queens Avenue 3-6342; evenings 3-3481.

FURNACE REPAIRING AND INstallation, air-conditioning. Free estimates. Hugh Newman. 4-2008.

USED OIL BURNERS, SAWDUST burners and furnaces. Apply Model Sheet Metal, 2010 Douglas.

FURNACES INSTALLED AND REpaired. Shaw Sheet Metal, 2116 Government. 2-2342 days, 9-3148 nights.

GET NICKEL-PLATED PIPES FOR your new oil-burner stove. Ask your stove dealer for them.

FAWCETT WOOD, COAL RANGE, large oven, good baker. Immaculate. Cost $180. Sacrifice $80. 2-0675.

OIL RANGE, $55, UNUSED. DAY tank, $7.50, drum stand. 2-7001.

BERKELEY WHITE ENAMEL COOK stove, copper coils, $45. 9-2004.

28L. STOVES and FURNACES

SEE US!
AT THE FAIR
FOR REAL LOW COST HEATING AND COOKING
STALL NO. 57
VICTORIA INDUSTRIAL FAIR
May 2nd to 7th
SOUTHALL'S
745 Pandora Phone 4-2961

28 M MACHINERY

COMBINATION WELDING AND cutting outfit, complete with custom owned cylinders, $165. Rogers Welding Supply Ltd., 1119 Wharf Street. 3-4041.

FOR RENT
Compressors, Concrete Breakers
Rock Drills, Pumps, Mixers
I.E.L. Chain Saw Agents
Alf. Becker, 2981 Tillicum Rd., 4-6414

DIESEL ENGINE, 100-H.P. NOT quite broken in. Suitable for commercial or marine. 300 Burnside East.

CEMENT MIXER AND WHEELbarrow for rent, $4 day, delivered. 7-1022.

28 N GARDENS and SUPPLIES

CLEARANCE OF NURSERY stock. Low prices on double pink, baby's breath, heathers, evergreens, perennials. Jennings, 1701 Ruby, closed Sundays. 7-3242.

BERRY PLANTS AT GOLDstream Berry Paradise Nurseries, Humpback Road. Last call blueberry plants. Phone 8-3061.

FERTILIZE NOW. USE DUCK guano for best results. Rose beds, flowers vegetables and lawns; 60c sack delivered. Sidney Duck Farm, Sidney 180.

LARGE SELECTION BEDDING plants. Drive out and make your selection. Viste Bros., 4061 Holland Ave

SPECIAL, PEACH TREES, 5-FT.-6 ft., $1.50. Dwarf apples, $1.50. Oakland Nursery, 1580 Hillside, 3-5752.

SHRUBS DELIVERED AND planted. Terms. Prospect Lake Nurseries, 9-1189, evenings.

NURSERY STOCK AT ECONOMIcal prices. The Shrubbery, 757 Fort. 3-5915.

BEST BLACK TOPSOIL, $3.50. Manure rock, cinders and gravel. 3-5778.

TOP SOIL, PEAT SOIL, MANURE, rock gravel, mushroom compost, manure by the sack. 9-1937.

1,000 YARDS OF BROWN TOPsoil. Will haul three miles at $1.50. 9-3392.

COW MANURE, $3.50 PER YARD. Immediate delivery. 9-1750.

MANURE, SOIL, ROCK FILL, CINders, $1.50 yd.; hay. 4-3564, 7-2415.

COW MANURE FOR SALE, $3.50. Immediate delivery. 9-1750.

ROAD GRAVEL, ROCKS AND clay fill. 4-9421.

BUTLER BROTHERS
COMPLETE GARDEN SHOP
Garden tools for the ladies, including SPADES, $2.05; RAKE, $1.50; HOE, $1.70; POTATO FORK, $1.90; TROWELS, 35c; SHOVELS (very sturdy but light), $4.35; 14-inch all-metal, ball-bearing mowers, special $15.65; Vinyl plastic hose, 10-year guarantee, $7.95; light wheelbarrows for garden, red top $17.85, yellow top $14.65.
SPECIAL
Power Mowers $79.50

BUTLER BROTHERS Supplies Ltd.
Keating Crossroad 3516 Quadra St.
Phone: Keating 90 2-6911

GIANT FORCED TO VACATE SALE OF CHOICE NURSERY STOCK
Starting Wednesday 27th April, 1955
Until All Is Sold
Reductions from 10-35%
Come Early for Best Choice. Postdated Cheques Accepted.
RUDOLPH'S GARDEN MARKET
715 Cormorant St. 3-1642
(Behind B.C.E. Douglas St. Office)

NETTING
FOR SWEET PEAS, ETC.
6' x 40' — 40c
FLOWER SEEDS
"Brown's and Crosland's"
ANNUALS, PERENNIALS, VINES, CONSERVATORY PLANTS.
SCOTT & PEDEN
506 Cormorant 4-7181

See the Amazing New Springtil Rotary Garden Tiller. Wonderful value at $149.75
Mayhew, Strutt & Williams Limited
2312 Douglas St. Phone 4-3923

28O FARM IMPLEMENTS

TWO GOOD BUYS
FORD 9N—Much better than average condition $650
FORDSON MAJOR 1951, with cultivator $950
Mayhew, Strutt & Williams Ltd.
2312 Douglas Street Phone 4-3923

Market More Merchandise for greater profits through Classified Ads. For an ad writer call 2-3131.

280 FARM IMPLEMENTS

BUTLER BROTHERS

1 Farmall Cub, with disc plow and cultivator; used, good condition .... $ 775
New Holland pickup bailer 1,075
New Holland side delivery rake 275
Ford tractor scoop 50
VAC 14 Case tractor, new, allied equipment.
Please ask for Wilf Amos or Frank Cummings at K-90

BUTLER BROTHERS SUPPLIES LTD.

Keating Crossroad, phone Keating 90 and 141

28P ANTIQUES, CHINA

WE BUY AND SELL STAMPS, coins, old bills. 602 Broughton St. Room 105.

STAMPS, SETS, PACKETS, NEW issues. Newberry Stamp Shop, 839 Fort

WE BUY, SELL STAMPS, COINS, bills. 602 Broughton St., Room 105.

28 X MISCELLANEOUS FOR SALE

SPECIAL, SUNKIST ORANGES, 4 doz. 87c; grapefruit, 6 for 29c; lemons, doz., 29c; Turnips, No. 1, 4 lbs. 19c, 50-lb. sack $1.90; carrots, 3 lbs. 25c, 2 bunches 17c; lettuce, large heads, 2 for 25c; tomatoes, U.S., ripe and firm, lb., 23c; cello carrots, 2 bags 23c; green onions, 2 bunches 11c; local cauliflower, spinach, rhubarb, cucumbers and hot house tomatoes are fresh daily at low prices. Netted Gem potatoes also available by the sack. Large selection of bedding plants on sale at MOW'S FARM MARKET, Pat Bay Highway.

SPECIAL, LOCAL FARM FRESH eggs, A large, doz., 52c; bananas, 3½-lb. basket, 39c; navel oranges, 288s and 252s, 2 doz. 59c; Winesap apples, 42-lb. box, $2.75; Netted Gem seed potatoes, government inspected, 10 lbs. 55 cents; Javex bleach, 64oz., 39c. Big selection of bedding plants on sale, also seeds and fertilizers. Follow the crowd to the Outdoor Market and save. 3475 Quadra. Open every day till 10 p.m.

20 POWER TELESCOPE, $8.75. 7x50 prismatic glasses, $29.75. New bike tires $1.95. Inner tubes, new, 95c. New generator sets, $2.75. New mud guards, $1.95 set. Car radio, $29.75. Boat radio, $27.50. Electric record players, $17.50. Aaronson's, 585 Johnson Street.

SUNSHINE TRICYCLE, AGE 2-5, excellent condition, $8.50; sturdy rocking horse, $4.50; all-metal toy wheelbarrow, $2.50. Phone Ray Whellams, 4-1761.

UMBRELLAS
Promptly Repaired
New Handles, Ribs, Etc.
PRICE'S KEY SHOP
847 Fort Street 4-6221

CHOOSE YOUR NEW TORO power mower now at the Lawnmower Hospital, corner Broad at Cormorant. Phone 3-5552. We call and deliver.

DIRECTORY BOARDS FOR PUBLIC buildings, churches, etc., supplied complete with interchangeable letters. Order from Industrial Plastics, 580 Johnson.

ADDING MACHINES, CASH REGISTERS, slicers and scales; agents, Ryan-McCray Refrigeration. C. G. Owen & Son, 939 Johnson Street. 3-9353.

BABY CARRIAGE, MAROON WITH white trim, chrome trim, clean throughout. Inquire 4168 Caledonia. Phone 2-0479.

WE SEW HEAVYWEIGHT ZIPPERS into your Indian-type sweaters for $2.00 including zipper. JEUNE BROS., 570 Johnson. 4-2810.

WINNIPEG COUCH, WITH HAIR mattress, $20; dark oak china cabinet, waterfall design, $18. Phone 3-2289.

PLASTIC ADVERTISING PREMIUMS create goodwill and boost business. Get yours from Industrial Plastics, 580 Johnson.

FIBERGLAS YOUR BOAT! IT'S easier than ever with the new resins now at Industrial Plastics, 580 Johnson.

BUY USED AND DEMONSTRATOR sewing machines. Hand, portable electric, console tables. Terms arranged. Taylor & Co., 816 Fort.

COMET EXTERIOR PAINT, white, ivory, cream, green, $4.95 gallon. Harte-Andrews Paints Ltd., 711 View Street. 4-4713.

WE CAN GET IT FOR YOU wholesale. Free quotes. Appliances, T.V.'s, furniture, lumber and building supplies. Phone Day 3-5552, Nights 4-1507.

LOVELY OAK DINING ROOM suite. Chairs upholstered genuine leather seats and backs. Buffet. 3-9568.

WINNIPEG COUCH WITH FLORAL mattress, $20; dark oak china cabinet, waterfall design, $18. Phone 3-2289.

TROPICAL FISH, GOLDFISH, CANaries, aquariums, water plants, etc. Burnside Water Gardens, 300 Burnside East. Hours 3-9 p.m.

WE BUY AND SELL MUSICAL instruments, cameras, trunks, sporting goods. Island Trading, 1415 Government, 4-5354.

YOUR HEADQUARTERS FOR model airplane supplies. Hobbies & Crafts Unlimited, 741 View Street, 2-7832.

TWO SIDE FOLDING WOODEN garage doors, splendid condition, about 8 ft. wide. Highest bidder. Phone 2-4059.

BERKEL PRODUCTS
Loboy showcase, scales, meat slicer, used 18 months, A-1 shape. 324Y1, Duncan.

REPAIRS TO ALL MAKES OF washers. All work guaranteed. Island Washer Repair Service. 1615 Chatham 2-6413.

2 LARGE TRUNKS, RUBBER-tired mower. Suite 4, 1458 Begbie St.

GREEN STUDIO COUCH, IN nearly-new condition, half price 2-5542. 118 Government St.

EARRINGS! — HUNDREDS OF smart new sets, only $1 pair. Carol Ann Gift Shop, 835 Fort, 2-2733.

YOGI 7-ELEMENT, CHANNEL 4-5 TV antenna and aerial, $35. Phone 4-1570.

PHILCO DE LUXE REFRIGERAtor, 1954 model, as new, $200. Phone 4-2561, after 6 p.m.

ELECTROLUX VACUUM CLEANER, good condition, $20; floor polisher, good condition, $15. 4-1936.

MATCH YOUR BRIDAL ROSE AT the Carol Ann Gift Shop, 835 Fort Street, 2-2733.

NOW'S YOUR CHANCE TO GET two new major appliances for the price of one. 3-3513, 3-7104.

USED ELECTRIC WASHING MAchines, $9.95 up. Kent's Ltd., 742 Fort Street, 3-3513, 3-7104.

SHOES, CLOTHING, LARGE CRIB, playpen, high chair, youth bed, skiis, boats, figure skates. 2605 Douglas Street.

LOCKED OUT OR LOCK REPAIRS, call Price's Key Shop, 847 Fort. 4-6221.

FOR A QUALITY HANDBAG, CUStom made, B.C. Craft House, 2248 Oak Bay. 4-1569.

USED RADIOS AND RECORD players, good condition, $9.95 up. Kent's Ltd., 742 Fort Street, 3-3513.

INDIA RUG RUNNER, 5 FEET wide, up to 30 feet long. Evenings, phone 4-3244.

FISHING ROD AND REEL REpairs. Peets Tackle, 544 Johnson, 3-3652.

MAJOR SAWDUST BURNERS' agents, Domestic Sales, 28 Burnside W., 3-3512.

BEEF BY SIDE OR QUARTER; hogs, half or whole; good for locker;; sell reasonably. 3-9005.

FRENCH POLISHING
Repairs—Furniture Refinishing
SPECIALTY FINISHERS 2-4612

PICTURE FRAMING
Williamson's Photo and Art Store, 640 Fort Street.

ATCO (ENGLISH) POWER mower. Woods & Clarke, 1834 Oak Bay Ave. 4-3421.

SYLVANIA TV, COMPLETE WITH antenna and stand, $300 or nearest offer. 3-1548.

PRINTING PRESS, 5x7 CHASE, little used; lots of type. 8-1805.

FORDSON TRACTOR, GOOD RUNning order, steel wheels. 8-1805.

LADIES' WHITE BOOT ROLLER skates, size 6, $15. Phone 2-4586.

28 X MISCELLANEOUS FOR SALE

3-PIECE BUCKET TYPE CHESTERfield, $10. 4-0667.

DOOR CLOSERS REPAIRED. Price's Key Shop, 847 Fort. St.

TROPICAL FISH TANK WITH stand and fish, $20. 2-9487.

FREE CLAY FILL — 3363 GLASgow Avenue.

MANURE, SOIL, ROCK FILL, CINders. $1.50 yard. Hay. 4-5564, 7-2415.

FARM TRAILER FOR SALE. CALL Keating 131 M.

KITCHEN CABINETS. VARIETY Wood Products, 133 Kingston. 4-1833.

FOR PICTURE FRAMING. DIGGON'S.

POWER MOWERS FOR RENT. 2-6513.

CEDAR FENCE POSTS AND clothesline poles. 9-2595.

FOR RUBBER STAMPS. DIGGON'S

Mc & Mc

NEW EUREKA
SUPER ROTOMATIC SWIVEL TOP
VACUUM CLEANER

DRAMATIC NEW BEAUTY
20% MORE SUCTION

Rich "Roto-Matic" red and lustrous grey create jewel-like appearance. New 650-watt full ⅞-h.p. motor produces greater suction.

$99.95 Eureka Rotomatic
$24.95 Storage Chest
$7.50 Roto Dolly
$132.40

Total Value
GET ALL 3 FOR ONLY
$99.95

Complete with 8 De Luxe Cleaning Tools

Mc & Mc
1400 Gov't St.
4-1111

AT MAIS

1 Only Connor Washing Machine, used. This you need to see $79.50
1 Only Used Oil Range, in excellent condition $149.50
1 Only Moffat four-burner apartment gas range $89.50
1 Only White Eanmel Garbage Burner $49.50
1 Used Moffat Range with sawdust burner $59.50
1 Only Used Gurney Combination electric and oil range $75.00
1 Only Enterprise Used Combination gas and wood range $79.50
1 Only Beech Used Combination oil and wood range $149.50
1 Only McClary Used Coal and Wood range, with reservoir $39.50
1 Only Ice Box $5.00

Liberal Trade-In Allowances.

Easy Credit Terms
Parking No Problem.

MAIS ELECTRIC
1821 Cook Street
Phone 2-8790, 2-4131.

1—1102 PLUG-IN RANGETTE, IN good shape $35
1—2202 RANGETTE, Like new $39.50

C. J. McDOWELL
Plumbing & Heating Ltd.
1000 DOUGLAS
Phone 3-4138

USED BUILDING MATERIAL FOR SALE
Store fixtures, counters, etc. Electric fixtures, fluorescent lights, plumbing.
THE RELIABLE
756 Discovery 4-5580

Trade-In Department
We have a wide selection of Appliances, Furniture and Radios arriving daily at our Trade-In Department, 636 Broughton Street opposite Coach Lines Depot.
T. EATON CO.
CANADA LTD.

A.B.C. ELECTRIC
Rebuilt Vacuum Cleaners from 19.95
809 Fort Street 4-3113

$25
For Your Old Boiler
On a new family-size double element automatic electric storage tank—hot water heater.
Regular $117.00
Less trade-in 25.00
ONLY $92.00
Delta Electric
714 Cormorant 4-7416

WOODWARD'S
NECCHI, BERNINA SEWING CENTRE
SEE OUR MONEY-SAVING VALUES
Used Appliance Showrooms
750 PANDORA 2-8932

29 WANTED MISCELLANEOUS

ISLAND JUNK. BEER BOTTLES, etc., bought. Phone 3-0343. We call.

ELECTRIC MOTOR, ¼ TO 1 horse power, single phase. 3-3541.

GOLD COINS WANTED BY COLlector. Box 1109, Victoria Press.

TO SELL GOOD BOOKS CALL 2-1427. Haunted Bookshop, 845 Fort.

WANTED — USED FURNITURE. Holland Bros. & Company, 3-0913.

ANYTHING
You don't need? Sell it for cash through classified ads.

IN TUNE WITH THE TIMES

These program listings are as supplied by the stations themselves and The Times is not responsible for last minute changes or other alterations (Pacific Daylight Time)

THURSDAY NIGHT PROGRAMS

	CKDA 1280 kc	CJVI 900 kc	CBU 690 kc	KIRO 710 kc	KOMO 1000 kc	CJOR 600 kc	CKWX 980 kc	
6.00	News; Sports	Al and His Pals	Bawhide	Ed R. Murrow	Baker's Notebook	Easy Listening	News; Sports Desk	6.00
6.15	Melody Milestones	Al and His Pals	Roving Reporter	Pacific News	News	Easy Listening	Ballroom	6.15
6.30	News; Milestones	Fibber McGee	Wayne & Shuster	Harmon Sports	Stock Market	Fibber McGee	News; Ballroom	6.30
6.45	Musical Milestones	Gildersleeve	Wayne & Shuster	Frank Goss	Elmer Peterson	Gildersleeve	Ballroom	6.45
7.00	News; Cash Clues	Dick Batey News	News; Round-up	Rosemary Clooney	Spotlight Revue	I.W.A.	News; Weather	7.00
7.15	Cash Clues; 3 Suns	Curtain Time	Talk	Lowell Thomas	Alex Dreier	Sons of Pioneers	Ballroom	7.15
7.30	Sammy Kaye	Curtain Time	Hit Parade	Amos 'n Andy	Easy Money	Nelson Eddy	Guy Lombardo	7.30
7.45	Sammy Kaye	M. V. Chestnut	Hit Parade	Amos 'n Andy	Easy Money	Nelson Eddy	Guy Lombardo	7.45
8.00	News; Tel-Opinion	News; Weather	Footloose	Opinion Please	Fibber McGee	News; City Mike	News	8.00
8.15	Tel-Opinion	Vienna Dreams	Footloose	Opinion Please	Gildersleeve	Fair Question	Cecil Solly	8.15
8.30	Island Barn Dance	Ways of Mankind	Winnipeg Drama	City Hospital	Spend a Million	Cross Section	Red Skelton	8.30
8.45	Island Barn Dance	Ways of Mankind	Winnipeg Drama	City Hospital	Spend a Million	Cross Section	Red Skelton	8.45
9.00	News; Chest	Feature Story	Van Concert	Tennessee Ernie	News	Assignment Abroad	News; Mang Heather	9.00
9.15	Treasure Chest	United Nations	Van Concert	Tennessee Ernie	One Man's Family	Eddie Fisher	Mang the Heather	9.15
9.30	Treasure Chest	Boston Blackie	Eventide	Tennessee Ernie	Roy Rogers	Vic Waters	Sentenced	9.30
9.45	Treasure Chest	Boston Blackie	Eventide	Bing Crosby	Roy Rogers	Vic Waters	Sentenced	9.45
10.00	News; Time Out	News and Weather	News	Swap 'n Shop	Bob Hope	News; Around Home	News	10.00
10.15	House Party	Dobson's Choice	Fisherman's Log	Dave Page	Bob Hope	Emberglow	Music For Dreaming	10.15
10.30	House Party	Dobson's Choice	Parade of Choirs	Dave Page	Asia Spotlight	Emberglow	Close of Day	10.30
10.45	Party; Sports	Dobson's Choice	Parade of Choirs	Dave Page	European Report	Emberglow	Music For Dreaming	10.45
11.00	News; Party	News; Sports	Midnite Concert	News	Richfield Reporter	News	News; Sports	11.00
11.15	House Party	Dobson's Choice	Midnite Concert	Dance Time	News	Doghouse	Date With Bob	11.15
11.30	House Party	Dobson's Choice	Midnite Concert	Dance Time	Quarter Deck	Doghouse	Date With Bob	11.30
11.45	House Party	Dobson's Choice	Concert; News	Dance Time	Olympia	Doghouse	Date With Bob	11.45

FRIDAY PROGRAMS

	CKDA	CJVI	CBU	KIRO	KOMO	CJOR	CKWX	
8.00	News; Sports	News; Walt	News; Bill Good	Reveille News	Seattle News	News	Sports Desk	8.00
8.15	Dave Hill Show	Brkfst. With Walt	Breakfast Club	Clifford & Clark	News	Time and Tunes	Bob's Inn	8.15
8.30	News; Dave Hill	News; Walt	Breakfast Club	Clifford & Clark	Bob Nichols	Billy Browne	News	8.30
8.45	Roving Reporter	Brkfst. With Walt	Anything Goes	Clifford & Clark	Morning Report	Billy Browne	Bob's Inn	8.45
9.00	News; Lombardo	News; Quiz	News; Comments	News; Weather	News; Weather	Billy Browne	News; Bob's Inn	9.00
9.15	It's My Living	Helen Trent	Aunt Lucy	David Vaile	Moan's Music	Billy Browne	Bob's Inn	9.15
9.30	Housewives' Holiday	Our Gal Sunday	Laura Limited	Make Up Mind	Moan's Music	Music	Bob's Inn	9.30
9.45	Housewives' Holiday	Book of Memories	Composer's Corner	Second Husband	Moan's Music	Music	My Living	9.45
10.00	News; Time Out	News; Six For One	Morning Visit	Wendy Warren	Moan's Music	News; Homemakers	News; Hits	10.00
10.15	Lucky Lady	Six For One	Happy Gang	Rosemary	Moan's Music	Homemakers	Today's Hits	10.45
10.30	Lucky Lady	On the March	Happy Gang	Helen Trent	Moan's Music	Homemakers	Today's Hits	10.30
10.45	Lucky Lady	Let's Go	Musical Kitchen	News	Katherine Wise	Homemakers	50-A-Day	10.45
11.00	News; Party	News; Quiz	Kate Aitken	Road of Life	Katherine Wise	News; Man in House	News; Wally's Mind	11.00
11.15	Sunny Side	Whispering Streets	Kindergarten	Ma Perkins	Second Chance	Man in House	Today's Hits	11.15
11.30	Sunny Side	Telequiz	Man and Music	Dr. Malone	Strike It Rich	Showtime	Perry Mason	11.30
11.45	Young Widder	Telequiz	Man and Music	Guiding Light	Strike It Rich	Showtime	Guiding Light	11.45
12.00	News; Hit Parade	News; Weather	Man and Music	Mrs. Burton	Phrase That Pays	News; Melodies	News; Weather	12.00
12.15	Hit Parade	Matinee	News; Showcase	Perry Mason	Garden Guide	Kiddies Karnival	Rhythm Pals	12.15
12.30	News; Sports	News; Sport	Farms	Nora Drake	Dr. N. V. Peale	Kiddies Karnival	News; Pals	12.30
12.45	Martins	Matinee	Weather; News	Brighter Day	Doctor's Wife	News; Around Home	Rhythm Pals	12.45
1.00	News; Partyline	News; 50-A-Day	Art Gallery Recital	News	Checkerboard	Man About House	News; Toni	1.00
1.15	Partyline	To Be Announced	Art Gallery Recital	Cecil Solly	News	House of Music	Ma Perkins	1.15
1.30	Partyline	On Stage	Afternoon Concert	House Party	Pepper Young	House of Music	Road of Life	1.30
1.45	Partyline	On Stage	Afternoon Concert	House Party	Right to Happiness	News	Dr. Malone	1.45
2.00	News; Partyline	News; Six For One	School Broadcast	Arthur Godfrey	Backstage Wife	Take It Easy	Red, White and Blue	2.00
2.15	Partyline	Six For One	School Broadcast	Arthur Godfrey	Stella Dallas	Take It Easy	Red, White and Blue	2.15
2.30	Eddie Cantor	Billy O'Conner	Matinee	Arthur Godfrey	Widder Brown	Take It Easy	Helen Trent	2.30
2.45	Eddie Cantor	Three Suns	Matinee	Arthur Godfrey	Woman in House	Take It Easy	Our Gal Sunday	2.45
3.00	News; Club 1280	Calling Island	Matinee	Arthur Godfrey	Plain Bill	Take It Easy	Birthday	3.00
3.15	Club 1280	Calling Island	Matinee	Arthur Godfrey	Lorenzo Jones	Take It Easy	4 Out of 5	3.15
3.30	Club 1280	Calling Island	Food Facts	Hilltop House	Cat Hotel	Whispering Streets	4 Out of 5	3.30
3.45	Club 1280	Calling Island	Today's Music	Aunt Mary	Marriage Pays	Musical Variety	4 Out of 5	3.45
4.00	News; Club 1280	Hit Parade	Today's Music	Ashton; Time Out	Woman in Love	News; Teens	News; Star Time	4.00
4.15	Singin' Sam	Hit Parade	Today's Music	Time Out	Woman in Love	Theme For Teens	Star Time	4.15
4.30	Kiddie Kapers	Fred's Clubhouse	Smugglers Run	Time Out	Woman's Secret	Theme For Teens	Star Time	4.30
4.45	Kiddie Kapers	Fred's Clubhouse	Smugglers Run	Protective League	Baker's Notebook	Easy Listening	Star Time	4.45
5.00	News; The Sheriff	Hopalong Cassidy	Folk Song Music	Protective League	Commuter's Special	Easy Listening	Star Time	5.00
5.15	The Sheriff	Hopalong Cassidy	Folk Song Time	Housewives Inc.	Commuter's Special	Easy Listening	Superman	5.15
5.30	Sheriff; News	Star Time	News; Weather	Housewives Inc.	Commuter's Special	Easy Listening	Whom Am I	5.30
5.45	The Sheriff	News; Sports	Commentary	Bob Nichols	Commuter's Special	Easy Listening; News	Ballroom	5.45

31A POULTRY HATCHING EGGS, ETC.

RUMP & SENDALL LTD.
Langley Prairie, B.C., and Vernon, B.C. "The Chicks Which Give Results." Now is the time to order your chicks. Over 30 years' experience in producing good poultry is our guarantee of quality. Ten pure and cross breeds to select from. Write for particulars and prices and remember; "It's results that count."

H. & N. NICK CHICKS
For best results and larger profits, Heisdorff and Nelson Nick Chick Leghorns, Hamps., Leg.-Hamp. Cross, Austra-Whites, Barred Rocks and White Rocks. Order now.
KRIEGER'S HATCHERY LTD.
Aldergrove, B.C.
Phone Aldergrove 3831

FOR BETTER LEGHORNS, BUY your chicks from the source, the breeding farm. Derreen Poultry Farm at Sardis, B.C., is Canada's oldest established Leghorn breeding farm.
DERREEN POULTRY FARM LTD.
Sardis, B.C.

WANTED — LIVE FOWL AND roasters, top prices paid, weighed on your place. Phone 8-1182.

BUSINESS BRED CHICKS
Immediate delivery on all popular breeds and crosses. Prices on request.
Bolivar Hatcheries Ltd.
Box 860, New Westminster, B.C.

31B HORSES

FOR SALE—EXCELLENT RIDING horse, thoroughbred gelding, very well trained pet. Want smaller horse for girl. 8-2669.

31F DOGS

MALE GOLDEN COCKER SPANiel, four months old. 4-4785.

31L CAGE BIRDS and AVARIES

FINE SELECTION BUDGIE BREEDers. H. Andrew, Brentwood. Keating 17-G.

34 HOTELS

JAMES BAY HOTEL
American or European plan. American plan as low as $22.50 per week. Television entertainment. 270 Government Street. 4-7151.

THE GLENSHIEL, 605 DOUGLAS. A residential hotel providing every comfort for elderly people. 3-4164.

Ritz Hotel, 710 Fort St.
FURNISHED APARTMENTS AND ROOMS. 3-1021.
Elevator Service. Permanent or Transient

35 BOARD AND ROOM

DESIRABLE ACCOMMODATION with private bath, in Oak Bay. Ground floor if preferred. Full board and home comforts at reasonable rates. Breakfast trays inclusive. 3-5254.

LARGE ROOMS WITH BOARD IN private home, single or double, furnished or unfurnished. 1015 Joan Crescent.

LARGE, BRIGHT ROOM FOR TWO working persons, in private home; board optional. 418 Russell. 2-0150.

BOARD AND ROOM FOR 2 WORKing men to share twin beds and TV. Phone 3-2235.

EXCELLENT BOARD AND ROOM for a man. Near Roundabout. 3-8406.

VACANCY FOR YOUNG MEN — Single or double. Near Parliament Buildings. Garage available. 3-1020.

ROOM IN GOOD HOME, FOR business gentleman, highly recommended, Fairfield. 2-9368.

FOR WORKING MEN, HOUSEkeeping privileges, Gorge district. 3-6709.

LARGE ROOM, SINGLE OR double, good board, working man. 2-5295.

REASONABLE ROOM, BOARD; girls; seven minutes city centre. 3-3749.

ROOM AND BOARD FOR WORKing mother, child care provided, washing included. 2-6332.

GOOD ROOM AND BOARD, 10 minutes from city centre. 2-8609.

ROOM AND BOARD, GOOD FOOD and quiet. 9-2515.

CRAIGMYLE, 1037 CRAIGDARroch. Hot and cold water. 4-0031.

BRIGHT, GROUND FLOOR, GOOD food, James Bay. Phone 4-3731.

EXCELLENT ROOM AND BOARD for young men. 1120 McClure.

36 ROOM AND BOARD WANTED

BUSINESS MAN REQUIRES board, room, garage; quiet home, walking distance Empress. Away week-ends. Box 996, Victoria Press.

37 ROOMS TO RENT FURNISHED

CLEAN, LIGHT SLEEPING ROOM, Esquimalt. 4-9490.

LARGE, BRIGHT SLEEPING room, James Bay. Phone 4-3731.

SLEEPING ROOMS $20. 2-4793.

38 HOUSEKEEPING ROOMS TO RENT FURNISHED

ONE ROOM WITH KITCHENETTE, second floor, well furnished. In Fairfield, near bus and shopping centre. Available June 1. Phone 2-5341.

FURNISHED HOUSEKEEPING room. Everything supplied. Five blocks from city centre. Reservation arranged. Weekly rates. Mrs. Denison, 1007 Linden. 4-6325.

38 HOUSEKEEPING ROOMS TO RENT FURNISHED

CLOSE IN. NEWLY DECORATED furnished room, kitchenette, with hot and cold water. Ladies only. 1114 Rockland Avenue.

WALKING DISTANCE. LARGE rooms with kitchenette, hot and cold water with sink, linen and dishes supplied. 3-7024, evenings.

CHEERFUL WARM ROOM, DAVeno. All utilities. Central. 1022 Carberry Gardens, evenings. $33.

LARGE, CLEAN, FRONT ROOM, main floor, all found, central. 2-5758

BED-SITTING, KITCHENETTE, refrigerator, laundry; lady. 3-3372. 1016 Carberry Gardens.

ESQUIMALT — EVERYTHING found. Close to bus. Working person. 2-4742.

LARGE, BRIGHT ROOM, CLOSE in, $35. 1219 Pandora.

38A HOUSEKEEPING ROOMS FOR RENT UNFURNISHED

ONE LARGE DOWNSTAIRS ROOM to rent. Suitable ederly person. 2743 Quadra Street.

40 FLATS AND APARTMENTS TO RENT, FURNISHED

ONE 2-BEDROOM UNIT WITH fridge and bath, automatic heat, washing facilities, TV lounge and safe play area for children. Also one 1-bedroom unit with fridge, propane range and shower. Edgewater Auto Court, 8-9082.

TWO ROOMS WITH KITCHENette and large closet. Gas range and fridge. In Fairfield near bus and shopping centre. Working person preferred. Available June 1. Phone 2-5341.

FURNISHED BASEMENT ROOM, in small apartment block at a rental of $20 per month; light duties required. Phone property manager, The Canada Trust Co., 2-8111.

FAIRFIELD, EASY WALKING DIStance. Kitchen and bed-sitting room. Linen, everything supplied except gas. Quiet, middle-aged lady, employed, $45. 1032 Collinson St., 3-7683 evenings.

SELF-CONTAINED SUITE. LIVING room, bedroom, kitchen and bathroom. Good location, walking distance town, sea and park. Adults. 118 Government Street.

WHEN CHANGING YOUR ADdress, be sure to arrange for uninterrupted delivery of your Victoria Daily Times by telephoning 2-3131 Circulation Department.

NEWLY-DECORATED WELL-FURnished bachelor suite, private bath, hot water and heat, walking distance; adults only; $58. Phone 3-1052.

SUITE—ONE LARGE BED-SITTING room, one small room, kitchenette. Heat, light, water. All furnished. Adults only, non-drinkers. 2-4161.

SELF-CONTAINED 3-ROOM BASEment suite, nicely furnished, private bath and fridge, $55 month. 1480 Dallas.

"TWIN CEDARS," 1280 NEWPORT, near Oak Bay beach, suites, day or week. Everything supplied. 3-5411.

305 WINDERMERE PLACE, BEDsitting room, kitchen and bathroom. Adults. Beautiful view. 3-3642 before 8 p.m.

BEAUTIFULLY FURNISHED apartment at the Clive soon. Oak Bay. View of Olympics. Winter rates. Week or month. 3-9237.

BRIGHT CLEAN MODERN SUITE, bedroom, living room, kitchenette. Adults. Fairfield, 414 Durban. 4-9744.

1117 McCLURE, LARGE FURnished room with kitchenette. 2-1216.

UPSTAIRS, SUITABLE FOR BUSIness couple, near Jubilee Hospital. Evenings, 4-2924.

TWO-ROOM SUITE WITH SINK and automatic gas range, $45 month. No children. 2-1683.

SELF-CONTAINED 2-ROOM SUITE. No dishes or linen. Business people. 1121 Woodstock.

THREE-ROOM SELF-CONTAINED suite ground floor, oil range, Oak Bay junction district. 4-6565.

SUITE FOR RENT, SUIT COUPLE, furnished; also rooms. 1312 Government.

UPPER 4-ROOM SUITE, SELF-contained, all utilities supplied, $65 month. 1251 Balmoral.

CATON'S BUNGALOW COURT, weekly or monthly rates. 9-4415, 9-1851.

TWO-ROOM SUITE, FULLY FURnished. Linen included. 2-5673.

TWO-ROOM FURNISHED SUITE, close in, $35. 4-6487.

ISLAND AUTO COURT, REASONable rates. 8-2151.

DOWNTOWN BLOCK, TWO-ROOM suite, rent $39. 820 Balmoral.

LOW WINTER RATES
At the San Sebastian and Victoria Courts, Gorge Road, two miles from the city centre on bus route. Rates by the week. Everything supplied except food, including maid service once a week. San Sebastian, 3-9632; Victoria Court, 4-0262.

Looking for Living Quarters? Check the Classified Section for the latest and best offers.

40A FLATS AND APARTMENTS TO RENT, UNFURNISHED

NEW DE LUXE APARTMENT building, Beach Drive. One bedroom suite, sea view, $90. Two-bedroom suite, $110.
Cadboro Bay Road, near Oak Bay Junior High, one-bedroom suites, ground floor, $67.50; first floor, $67.50 and $70. Contact Mr. Collings, Fraser Biscoe, 576 Yates. Phone 3-9413.

AVAILABLE MAY 1, NEAR THE Jubilee Hospital, three-room suite, consisting of large living room, twin-size bedroom, cabinet kitchen and bathroom. Wall-to-wall carpet. Storage and laundry facilities in the basement. Rent $80 per month. Hagar & Swayne Ltd., 4-0531 or after hours, 2-8498.

1400 BEACH DRIVE, THE HARO Apartments, ground-floor two-bedroom apartment; available May 15; excellent view, close to Victoria Golf Club, Windsor Park and shopping; rent $115. Phone the Canada Trust Co., 2-8111; eves., 4-9477.

OAK BAY AVE.—AVAILABLE MAY 1, new three-room self-contained suites, with electric ranges, fridges and oil hot-water heating. Adults. $75 per month. The B.C. Land & Investment Agency Ltd., 922 Government St. 4-4115.

ATTRACTIVE BACHELOR SUITE with wall-to-wall carpet. Kitchen with electric stove and refrigerator. Bathroom. Available May 1 at $65 per month including carport. Hagar & Swayne Limited, 4-0531 or evenings, 2-8498.

NEAR CENTRAL JUNIOR HIGH—Sunny bachelor suite (living room, kitchen, three-piece bathroom and large locker room). Automatic oil heat and hot water supplied. Available now, $50. Dickie & Co., 833 Fort, 2-4312, 3-3640.

SELF-CONTAINED SUITE, BEDroom, bath, kitchen with gas range, dinette and living room, separate entrance. Adults. Jubilee Hospital district. Available now, 3-5758 or after 6 p.m. 7-1924.

DE LUXE 1-BEDROOM, 3-ROOM suite, in new oil-heated block. Fridge, electric stove, automatic laundry. Every convenience. Quiet adults only. $78. Box 1135, Victoria Press.

QUESNEL APARTMENT, LEE AND Fort Streets. Bachelor and one-bedroom suites. Occupancy April 15. Reasonable rents. Brown Bros. Agencies, 1125 Blanshard Street, 3-1183.

LARGE LIVING ROOM WITH fireplace, kitchen with electric stove and fridge, private bathroom. Clean, quiet location two miles from town. $60. Will furnish if desired. 2-4079.

AVAILABLE, SURE TO PLEASE—Three-room modern, oil-heated, one-bedroom apartment; spacious rooms; every modern convenience; adults. Apply Suite 2, Adra, 1249 Fort.

MODERN TWO - BEDRDOOM ground-floor suite, large living room, dinette, kitchen and bath, refrigerator and electric stove, no children, $85; May 1. Avon Court, 490 Vancouver Street.

EXCELLENT ONE - BEDROOM apartment, close downtown, spacious living room, dinette, electric kitchen, Pembroke bath, adults. Adra Apartments, 1249 Fort, Apartment 2.

WHEN CHANGING YOUR ADdress, be sure to arrange for uninterrupted delivery of your Victoria Daily Times by telephoning 2-3131 Circulation Department.

WALDREN APARTMENTS—SPACIous three-roomed suite, range and fridge; walking distance to city. Possession May 1. Rent $75 per month. Adults only. 3-1052.

FOUR ROOMS, TWO BEDROOMS. Electric range and frig, hot-water heat. Quiet location, close to bus. Newly decorated. Adults preferred. Rent $82.50. Phone 2-4255 or 3-1328.

ONE-BEDROOM SUITE — LUXOR Manor—1050 Richardson Street. Immediate occupancy. Rent $86.90. Brown Bros. Agencies, 1125 Blanshard Street, 3-1183.

2-BEDROOM SUITE IN CATHerine Court, upstairs. Large living room, dinette, kitchen with electric stove and fridge. Adults only. Rent $80. Phone 9-4234 or 4-9117.

THREE ROOMS, SELF - CONtained, electric, garage optional, walking distance, business couple preferred. Vacant May 1. 1010 Sutlej Street.

LOVELY FOUR-ROOM SUITE, BELmont Ave. near Junction and Stadacona Park. Second floor. Adults. 2-3570.

ONE-BEDROOM SUITE IN NEW modern apartment, within walking distance of town. Adults. Phone 2-1767.

DE LUXE BACHELOR-TYPE suites, Thunderbird Apts., near downtown and park, 600 Douglas. 4-0632.

FOUR - ROOM SUITE, JUBILEE district, $63. Heat, light, water included. Share bathroom. Adults. May 15. 3-6295.

NOW READY FOR OCCUPANCY—Near Beacon Hill Park. 10 minutes' walk from city, one, two and three-room suites. 634 Michigan. 2-7103.

SELF-CONTAINED THREE-ROOM apartment available now. Apply Owen, 939 Johnson. Phone 3-9353, evenings 2-9701.

DE LUXE SEA VIEW SUITE AT 412 Dallas. Electric range, fridge heat and hot water. Immediate. Adults. 3-6549.

DE LUXE ONE-BEDROOM APARTment, electric kitchen, oil heat, private entrance, central. Phone 4-0339.

TWO-ROOM SUITE, SINK, NEW linoleum, all found. 3579 Quadra, 4-0789, after 1 p.m.

40A FLATS AND APARTMENTS TO RENT, UNFURNISHED

COOK ST. APARTMENT NEAR park, three-room self-contained suite. Adults. $60. 4-8614.

FAIRFIELD APARTMENT NEAR shops, park, sea. $50 pays all. 3-1485.

SELF-CONTAINED SUITE. APPLY Whitford, 1140 Pandora. 2-2868 after 3 p.m.

THREE-ROOM SELF-CONTAINED suite, heat and hot water supplied, Fairfield. 3-3525.

$47 TO RESPONSIBLE ADULTS, a three-room suite, in downtown apartment block. Phone 3-0787.

TWO LARGE ROOMS, $35; NICE for older couple. Apply 2803 Adelaide Avenue or phone 2-4458.

THREE ROOMS AND BATH, SELF-contained, upstairs, reasonable. Inquire 701 Vancouver.

TWO-ROOM SUITE, HEAT, LIGHT, $38; adults. 4-3461 Danescourt, 1176 Yates.

NEAR NADEN, THREE ROOMS, bath, ground floor, wired for range, adults. 1326 Esquimalt Road, 2-3096.

3-ROOM SUITE FOR RENT. 645 Dunedin St. 2-5639.

SELF-CONTAINED THREE ROOMS and bath, range. James Bay. 2-7001.

3½-ROOM SUITE, UNFURNISHED. Gas range. 3136 Quadra. 4-5879.

TWO-ROOM SUITE, UPSTAIRS, wood stove, sink. Phone 2-0729.

SELF - CONTAINED TWO - ROOM suite, Fairfield; adults. 4-3213.

BACHELOR SUITE, SELF-CONtained. Adults. $52. 1306 Yates.

41A FLATS AND APARTMENTS WANTED, UNFURNISHED

WANTED, BY ELDERLY LADY, ON quiet street in Oak Bay, three-room apartment, heated, ground floor. $75 per month. Mrs. A. H. Pease, 4-0729.

WANTED JULY 1 — SELF-CONtained three-room suite, approximately $60 month, for young working couple. Phone 4-5806 after 5 p.m.

SALES EXECUTIVE TRANSferred from Edmonton requires two-bedroom unfurnished suite, two girls, age 11 years and three months. Pay $80. Phone 2-8186.

42 HOUSES TO RENT FURNISHED

WHEN CHANGING YOUR ADdress, be sure to arrange for uninterrupted delivery of your Victoria Daily Times by telephoning 2-3131 Circulation Department.

FOUR-ROOM FURNISHED HOUSE for rent, commencing May 1, for 3 months. Everything supplied; $75 month. 3-0689. Children welcome.

VERY COMFORTABLE HOME IN good district for lady; business or professional preferred; on sharing basis. Box 896, Victoria Press.

CHARMING BUNGALOW WITH lovely garden, for three months, from June 15. Phone 4-1234, before 10 a.m.

CHARMING BUNGALOW WITH lovely garden for three months from June 15. Phone 4-1234, before 10 a.m.

NEW ONE-BEDROOM, SIDE-BY-side duplex. Adults. 8-3656.

42A HOUSES TO RENT, UNFURNISHED

WHEN CHANGING YOUR ADdress, be sure to arrange for uninterrupted delivery of your Victoria Daily Times by telephoning 2-3131 Circulation Department.

LOVELY TWO-BEDROOM SEAfront home, Esquimalt; stove, refrigerator and some furniture if required, $90; no small children. Box 993, Victoria Press.

5-ROOM, 2-BEDROOM BASEMENT home, in Oak Bay. Possession June 1 or sooner. $80 per month. Box 1140, Victoria Press.

MODERN 5-ROOM BUNGALOW — With electric stove, 3-room basement suite. 3912 Cumberland or phone 2-5219, after 5 p.m.

SAVE TIME. HOUSES AND DUplexes to rent. Rentals Unlimited. 2-3544.

FOUR-ROOM DUPLEX, COMBINation electric range, hot water, $65. Available May 1. Phone 9-2820.

SPACIOUS FOUR-BEDROOM, SEA front bungalow, May 15, $100 per month. Keating 102-T.

42 B HOUSES TO RENT FURNISHED or UNFURNISHED

ALERT SERVICE TRANSFER CO., Ltd. When moving call us for fast, reliable service anywhere in B.C. Safe moving is our motto.
3-4101, 3-3569 749 Broughton

$45 — SEMI-FURNISHED HOUSE, four large rooms, Happy Valley Road, 13 miles out. 8-1805.

ARE YOU MOVING? LOCALLY or long distance, get a free estimate from Jubilee Transfer, 3-3132.

JEEVES BROS. MOVING AND storage. Local and long distance. 3-9832.

43 HOUSES WANTED TO RENT FURNISHED

COUPLE WITH TWO LITTLE girls, aged three years and seven months, urgently, four-room furnished house or suite. References if required. Reasonable rent. 2-7577.

WANTED—SMALL COTTAGE OR 2-room suite Cordova Bay, June 1. Box 989, Victoria Press.

43A HOUSES WANTED TO RENT, UNFURNISHED

URGENTLY REQUIRED, 2 OR 3-bedroom house, preferably wired for range; up to $75 monthly. 2-0694.

WANTED — 2-BEDROOM HOUSE, James Bay or Fairfield, $70. Box 1002, Victoria Press.

WANT TO RENT UNFURNISHED house, $65 or less. Box 1118, Victoria Press.

44 HALLS, STORES and OFFICES TO RENT

MERCANTILE BLDG.
2020 DOUGLAS STREET
Office available. Janitor services and private car park provided. Apply J. Burridge, 3-7174; eves. 4-2164.

TWO NEW STORES, 660, 664 DIScovery Street, immediate occupancy. Apply Model Sheet Metal, 2010 Douglas.

45 MISCELLANEOUS TO RENT

COSY, CLEAN, COMPLETELY furnished guest cabin, 24x18, in garden. Electric fridge. $22.50. 4-4803.

47 CARS FOR SALE

QUADRA AUTO SALES
Quadra at Johnson 2-9837
Pat Delaney, Roy McGillivray
Select Cars for Your Buying Pleasure
1950 Pontiac De Luxe, custom radio and heater $1,095
1950 Chevrolet Tudor, custom radio and heater $1,095
1950 Monarch Sedan, radio and heater. Top value $995
1947 Studebaker Starlight Coupe, radio, heater, overdrive. Tops in condition. Very smart $895
1947 Plymouth, royal blue, radio, heater $695
1946 Chevrolet, a real family car $645
1951 Austin, A-1 throughout $745
1950 Austin. One owner. Immaculate $695
1950 Vanguard. A top value $695
We Need Clean Quality Cars. Top Cash Prices Paid.

TWO 1953 HILLMAN DE LUXE sedans, excellent condition, $1,150 each.
1949 Hillman Minx Sedan. Only $595.
1950 Chevrolet Sedan Delivery, $1,290.
CORONATION MOTORS
2978 Douglas 3-4023

NO DOWN PAYMENT
$13 monthly, 1939 Hillman $165
$15 monthly, 1938 Buick $195
$28 monthly, 1948 Ford $535
$47 monthly, 1947 Chrysler $895
1946 Cadillac Convertible $1,385
ART'S CAR SALES
Corner Burnside and Harriet, 3-8302

1953 Customline Ford, automatic, fully equipped $1,950
1955 Hillman demonstrator, overhead valve, less than 1,000 miles $1,795
1950 Hillman De Luxe Minx, $625
CORONATION MOTORS LTD.
2-6313 3-4023

1950 CHEVROLET SEDAN DELIVery, $950. Good condition, new clutch plates, new crown gear, engine overhaul year ago, good tires and brakes. E. Driver, 4-0036, preferably evenings or Sunday.

1951 METEOR CUSTOM SEDAN—Overdrive, radio and other extras. $1,250 or nearest offer. Good condition. Phone 4-5655. Can be financed.

1955 DODGE REGENT, FULLY equipped, driven only 1,200 miles. $2,595. Will accept a trade. Phone 2-7918.

1953 CHEV. BEL-AIR POWERglide. Radio and heater; 18,000 miles. What offers? Call between 6 and 7.30 p.m. 3-2128.

1951 PLYMOUTH SEDAN, $1,295; 1948 Chevrolet sedan, $795. Harwood Brothers Garage, Government and Herald Streets 3-4021.

1950 MERCURY ONE-TON WITH new motor, heater, turning indicator, A 1 condition, $950. Can be seen at 1752 Lee Avenue.

'52 CHEV SEDAN, LOW MILEAGE, new tires. Best cash offer this week. 3-3681 after 5 p.m.

1946 PLYMOUTH SEDAN—RADIO, heater, must sell at once, best offer. 1118 Pandora.

MORRIS OXFORD, NICE CONDItion, $450. 1251 Pandora Ave., Ste. 1.

1954 FORD CUSTOMLINE, 3,000 miles. Low mileage trade considered. Sidney 330 Y.

1926 PACKARD TOURER, EXCELlent running order. Offers. Phone 4-2038.

1951 PLYMOUTH SEDAN $1,295
HORWOOD BROTHERS GARAGE
Government and Herald Sts., 3-4021

AUTOMOBILES FINANCED
Low Rates — Long Terms
MILLER & CO., 1006 Government

HILLARD REPAIR SERVICE, 622 Pandora, 3-5552. British car specialist, 20 years' experience.

1950 AUSTIN SEDAN, 15,000 miles, lovely condition, $695. Phone 2-6524.

1941 PLYMOUTH SEDAN, GOOD condition. 2223 Shakespeare

1954 ZEPHYR, GOOD CONDITION, 13,000 miles, $1,695. 2-2353.

1941 FORD, CHEAP. WHAT OFfers? Excellent motor. 3-8454.

1951 DODGE 2-DOOR, GOOD CAR. $1,295. 1446 Gladstone.

1948 DE SOTO SEDAN, Fully equipped $795
Terms can be arranged
CHET. DOWMAN
724 Johnson St.
3-1411; nights, 4-3443

47 CARS FOR SALE

PLIMLEY'S
SAY
We Are Proud To Offer At This Time The Most Outstanding Display of Near-New
AUSTINS
All of Which Have Been Thoroughly Checked By Our Own
AUSTIN EXPERTS
To Insure Your Maximum Satisfaction and Trouble-Free Motoring

PLIMLEY'S
Are Able to Give You These Fine Cars At a Real Saving Because Most of Them Have Been Traded In for The Very Popular All-New A50
Austin Cambrian

CALL IN OR PHONE FOR A DEMONSTRATION TODAY

53 AUSTIN SOMERSET $1295
52 AUSTIN SOMERSET $1067
54 AUSTIN SOMERSET $1395
51 AUSTIN DEVON $650
50 AUSTIN DEVON $595
53 AUSTIN SOMERSET $1295
51 AUSTIN DEVON $695
52 AUSTIN DEVON $767
53 AUSTIN SOMERSET $1295
53 AUSTIN SOMERSET $1295
50 AUSTIN DEVON $445
52 AUSTIN DEVON $745
51 DEVON $645
53 AUSTIN SOMERSET $1295
52 AUSTIN SOMERSET $1095

SPECIAL
51 MERCURY FORDOR, WITH forest green finish, only a few miles on new tires, full custom equipped, pushbutton radio, air-conditioning heater, turning indicators. Clean interior with attractive tartan seat covers. Here is a car you'll be proud to own, and it's only $1427
(First Come, First Served)

PLIMLEY'S HAVE AN INTEREST IN YOUR INTEREST
Customer Satisfaction Since 1893
61 Years of Service and Integrity
May We Add You to Our Many Satisfied Customers

THOMAS PLIMLEY LIMITED
Vancouver and Yates Sts.
2-9121

A WOOD USED CAR IS A GOOD USED CAR

FRIDAY SPECIAL
1951 HILLMAN DE LUXE SEDAN, mechanically A-1. Today's best buy $495

53 AUSTIN CONVERTIBLE COUPE, like new, with heater. Reduced to (Stock 118C) $1299
53 AUSTIN SEDAN A40. One owner, very low mileage, heater. Only (Stock 439A/1) $1349
49 AUSTIN SEDAN A-40, in perfect condition. Heater radio $595
47 BUICK 5-PASSENGER CLUB COUPE, hydramatic shift, radio. (Stock 331B) $799
51 CHEV SEDAN. Very nice. Heater, seat covers. (Stock 330A) $1249
50 CHEV SEDAN. Very clean car. Heater, radio. (Stock 521B) $1145
52 CHRYSLER "WINDSOR" SEDAN. Immaculate condition. Heater, whitewall tires. Low mileage. (Stock 194A) $2195
51 DE SOTO 6-PASSENGER CLUB COUPE, in perfect condition. One owner. 18,000 miles. Radio, heater, whitewall tires. Reduced to (Stock 322A) $1745
47 DODGE CUSTOM SEDAN. Extremely comfortable transportation. Heater and radio. (Stock 172B) $879
49 DODGE SEDAN. Outstanding value. Heater. (Stock 65B) $999
50 DODGE SEDAN. Perfect condition. Today's best buy. Heater and radio. Reduced to (Stock 272A) $1099
53 DODGE "REGENT" SEDAN. The best. Radio, heater, 18,000 miles, one owner. (Stock 483A) $1849
39 FORD TUDOR. Real good transportation for only (Stock 98B) $245

TRUCK VALUES
48 CHEV ½-TON PANEL (Stock 365A) $845
50 AUSTIN PICKUP. Only (Stock 997D) $595
49 FORD PICKUP, in perfect condition. Heater, radio, turn signals (Stock 428C) $725

J. M. WOOD MOTORS
DEPENDABLE
DODGE - DE SOTO DEALER
1033—1061—1101 Yates
Phone 4-7196
OPEN EVENINGS TILL 9 O'CLOCK

47 CARS FOR SALE

PRICES SLASHED!
End of the Month Inventory Clearance

1951 METEOR Custom Tudor. Radio, heater, two-tone paint. Was $1,195 .... $1050
1950 MERCURY Fordor Sedan. Radio, heater, overdrive. Was $1,345 .... $1095
1953 AUSTIN Somerset Sedan. One owner, low mileage. Was $1,345 .... $1200
1951 LINCOLN Cosmopolitan Sedan. Hydromatic, radio, automatic windows. Was $2,495 .... $2295
1946 HUDSON Sedan. In good shape. Was $495 .... $295
1952 CONSUL Sedan. Blue color, heater. Was $1,195 .... $1080
1948 DODGE Custom Sedan. Radio, fluid drive. Was $895 .... $795
1952 VANGUARD Sedan. Overhauled motor. Was $1,095 .... $895
1952 METEOR Custom Fordor. Medium blue, air conditioner. Was $1,545 .... $1395

6 Months S.I.E. Warranty
48-Hour Money-Back Guarantee
7-Day Exchange Privilege

Open Evenings
GLADWELL MOTORS LTD.
Pandora at Quadra
2-2111
Mercury, Lincoln, Meteor Zodiac, Zephyr, Consul Prefect, Anglia

National Motors Ltd.
YOUR FORD-MONARCH DEALER SINCE 1909
LOWEST PRICES IN TOWN

TODAY'S SPECIAL
1949 MONARCH Town Sedan. Radio and heater $895

1954 FORD Custom four-door. Air conditioner, Fordomatic, turn signals, seat covers. Executive driven 3,000 miles $2495
1954 FORD four-door. Air conditioner, turn signals at $2095
1953 FORD four-door. Air conditioner. One owner $1795
1952 FORD two-door. Air conditioner $1595
1951 METEOR Club Coupe. Heater $1895
1952 PLYMOUTH two-door. Air-conditioner $1395
1951 CHEVROLET four-door custom. Radio and heater $1295
1951 CHEVROLET four-door. Heater $1195
1951 CHEVROLET four-door. Heater $995
1949 FORD four-door. Heater $895
1950 METEOR two-door. Heater $995
1947 BUICK Sedan. Radio and heater, new paint $895
1951 AUSTIN Sedan $745

TRUCKS
Truck Clearance Sale
1942 CHEV. PANEL. Special $150
1940 MAPLE LEAF 2-TON C. & C. Good motor $250
1952 FORD ½-TON PICKUP. Today's Special $995
1954 FORD ½-TON PANEL. Side windows. New condition. Save $700 .... $1795

Open Evenings to 9 P.M.
819 YATES
4-8177 4-8174 4-8175

TODAY'S BEST OFFERS
CUSTOM BUILT SPORTS CAR—A modified Pontiac 6 motor, a two-seater roadster. See this. Only $395
47 CHEV. SEDANETTE. Custom radio and heater. Exceptional condition. $795
47 OLDS. "6" SEDANETTE with custom radio and heater. Two-tone paint. Special $695
49 METEOR COACH. Very nice condition in and out. Yours for $895

SPEEDWAY MOTORS LTD.
Volkswagen Dealer
New Car Sales — Used Cars
Yates at Quadra — 848 Johnson St.

NEW DODGE SIX-PASSENGER FAMILY CAR ONLY $2328
VICTORIA PRICE

47 CARS FOR SALE

EMPRESS MOTORS

A GOOD TIME TO BUY AT EMPRESS MOTORS

$49
36 FORD SEDAN. Radio, heater. Grey.
37 PLYMOUTH COUPE. Green.

$99
40 CHEVROLET SEDAN. Maroon.
40 FORD 2-DOOR SEDAN. Grey.

$199
40 MERCURY SEDAN. Blue.
41 HILLMAN SEDAN. Green.

$299
40 HUDSON SEDAN. Green.
41 NASH 5-PASS. COUPE. Blue.

$399
41 PLYMOUTH SEDAN. Blue.
41 DODGE SEDAN. Green.
49 PREFECT SEDAN. Green

$499
51 PREFECT SEDAN. Beige.
49 AUSTIN PICKUP. Green.
49 AUSTIN COACH. Blue.

$599
50 AUSTIN SEDAN. Black.
48 G.M.C. PICKUP.

$699
46 DODGE 5-PASS. COUPE. Blue
47 CHEVROLET SEDAN. Maroon.
47 MERCURY 5-PASS. COUPE. Black.
47 PLYMOUTH SEDAN. Blue.

A GOOD DEAL AND A GOOD DEAL MORE

$799
49 METEOR SEDAN. Green.
48 CHEVROLET 2-DOOR. Green.

$899
48 DODGE SEDAN. Grey.
47 STUDEBAKER COMMANDER SEDAN. Maroon.

$999
50 STUDEBAKER SEDAN. Maroon.
49 PONTIAC SEDAN. Grey.
49 DODGE COUPE. Grey.

$1099
50 FORD SEDAN. Blue.
50 FORD COUPE. Blue.

$1199
50 PONTIAC SEDAN. Sun gold and ivory.
50 CHEVROLET SEDAN. Two-tone green.

$1299
50 OLDS "6" SEDANETTE. Green.
49 OLDS "8" SEDAN. Grey.

$1399
51 DODGE CORONET SEDAN. Maroon.
52 PONTIAC 5-PASS COUPE. Green.

$1499
52 PONTIAC 5-PASS COUPE. Beige.
52 FORD 2-DOOR SEDAN. Black.

30-Day Exchange Privilege Guarantees Your Satisfaction

$1899
53 PONTIAC DE LUXE SEDAN. Beige.
53 PONTIAC LAURENTIAN SEDAN. Maroon.

$1999
53 PONTIAC LAURENTIAN SEDAN. Two-tone blue.
53 CHEVROLET HARDTOP. Red and ivory.

$2299
53 DODGE CORONET SEDAN. Blue.
52 BUICK SEDAN. Grey.

EMPRESS MOTORS
900 Fort St.
Thru to View
Phone 2-7121
OPEN TILL 9 P.M.

WILSON MOTORS

SMALLER Dollar DIFFERENCE that's what to look for!

AT WILSON'S YOU PAY LESS OF A DIFFERENCE BETWEEN TRADE-IN AND PRICE!

54 OLDSMOBILE SEDAN. Power steering and brakes, automatic transmission. Radio and heater $3196
54 CHRYSLER SEDAN, Windsor, hydramatic. Radio and heater $3156
51 CADILLAC SEDAN, hydramatic. Radio and heater $3035
54 CHEVROLET SEDAN, power glide. Radio and heater $2298
54 FORD 2-DOOR, Custom. Radio and heater $2142
54 CHEVROLET SEDAN. Radio and heater $2044
54 CHEVROLET SEDAN. Radio and heater $1948
54 CHEVROLET SEDAN. Heater $1800
53 CHEVROLET SEDAN. Heater $1793

$111 OFF!
RED SPOT SPECIAL
1952 VANGUARD SEDAN Radio and Heater—Now $875

52 PONTIAC HARD TOP COUPE. Radio and heater $1748
51 BUICK 2-DOOR. Radio and heater $1592
53 METEOR SEDAN, Custom. Radio and heater $1596
53 PONTIAC 2-DOOR. Heater $1579
52 METEOR Custom 2-Door. Heater $1472
51 BUICK 2-DOOR. Radio and heater $1493
51 DODGE SUBURBAN. Heater $1392
50 STUDEBAKER COUPE. Heater $1093
50 FORD SEDAN. Heater $997
49 PLYMOUTH SEDAN. Heater $977

LOWEST PRICES AND ALWAYS A FRESH CHOICE

49 CHEVROLET 2-DOOR, Heater $869
47 OLDSMOBILE SEDAN. Radio and heater $792
46 DODGE SEDAN. Heater $637
50 MORRIS OXFORD $698
47 PLYMOUTH 2-DOOR. Heater $647
50 AUSTIN SEDAN, A-40. Heater $651

TRUCK BARGAINS

54 CHEVROLET SEDAN DELIVERY. Heater $1695
51 MERCURY ½-TON PICKUP. Heater $995
52 FARGO ½-TON PICKUP. Heater $895
48 CHEVROLET 1-TON FLAT DECK $795
49 INTERNATIONAL ½-TON PICKUP $693
51 CHEVROLET 1-TON PANEL $679
46 CHEVROLET 3-TON FLAT DECK $695

WILSON MOTORS
Yates at Quadra
3-1108
CHEVROLET - OLDS - CADILLAC

JAMESON MOTORS LTD.

The MECCA of the small car market. We offer a wonderful selection of low-mileage and one-owner cars at KEENEST prices, that will give good service and untold pleasure during the summer and holiday season.

For example:

HILLMAN SEDANS, from 1948 to 1953
Priced from $345 to $1195

AUSTIN SEDANS from 1950 to 1953
Priced from $595 to $1195

A REAL SPECIAL
1953 STUDEBAKER CHAMPION Hard Top Convertible. Overdrive, climatizer. Run only 13,000 miles $2195
1946 PACKARD SEDANETTE, radio, heater, two-tone $895
1948 PONTIAC SEDAN $795

JAMESON MOTORS LTD.
740 BROUGHTON STREET
VICTORIA, B.C.
Phone 4-8353; night, 3-0910, 2-9997.

ESQUIMALT SERVICE
COR. ADMIRALS AND ESQUIMALT
3-5651

1953 CONSUL. Top condition $1295
1951 MORRIS MINOR CONVERTIBLE $495
1949 METEOR COUPE. Customized $795

WE TRADE UP OR DOWN
OPEN TILL 9 P.M.

BEST BUYS

1949 AUSTIN A40 SEDAN, really nice condition $545
HILLMAN SEDAN—IMMACULATE condition, bought new 1948, one owner, guaranteed $595
1951 KAISER SEDAN, REALLY nice condition $1495

Masters Motor Co. Ltd.
815 View Phone 3-3541

NEW DODGE SIX-PASSENGER FAMILY CAR ONLY $2328
VICTORIA PRICE

SEE THE NEW WILLYS SEDAN
Safety - Beauty - Economy
Also
JEEPS and 4-wheel drive vehicles, Station Wagons - Panel Deliveries
MASTERS MOTOR CO. LTD.
815 VIEW PHONE 3-3541

OLSON'S

YOUR PRESENT CAR CAN BE YOUR DOWN PAYMENT
On Our Better Buys

1954 PLYMOUTH SAVOY SEDAN. Only 8,000 miles $2297
1953 CHEV. BEL-AIR with power glide. One owner $1797
1950 FORD POPULAR CLUB COUPE model. Very nice $1197
1947 CHRYSLER WINDSOR. Dual heaters, custom radio. In showroom condition $997

DRIVE-AWAY SPECIAL
1937 CHEV. COUPE. Good running order, with 1955 plates $99

MANY MORE TO CHOOSE FROM

SHOP TILL 9:30 P.M. AT THE BRIGHTEST SPOT ON AUTO ROW
1036 YATES—4-1147
837 YATES—3-5512

OLSON'S
YOUR
CHRYSLER - PLYMOUTH - FARGO DEALER

Louis Nelson
810 Johnson St., 3-6113, 827 Pandora
"YOUR VANGUARD, TRIUMPH DEALER SINCE 1948"

We Guarantee All Our Cars

55 VANGUARD. As new, low mileage. Lovely two-tone paint $1750
47 HILLMAN SEDAN. Good running order $225
53 VANGUARD SEDAN. 11,000 miles. Only $1195
52 VANGUARD SEDAN. Low mileage $945
51 VANGUARD SEDAN. One owner $795
52 MORRIS OXFORD SEDAN. Exceptionally good condition $795
47 AUSTIN 8 SEDAN. Radio, good condition $250
49 HILLMAN PANEL TRUCK. Only $395

LOW COST MOTORING

49 MORRIS OXFORD SEDAN. Ideal family car $425
50 PREFECT. Reconditioned $425
50 MORRIS MINOR. Costs only 1c per mile to run $495
51 VAUXHALL VELOX 6-CYLINDER SEDAN, G.M. English car $795

TODAY'S SPECIAL
53 HILLMAN SEDAN. As new, very low mileage $1195

We Have Many More Bargains, Too

BRITISH AUTO CENTRE
MORRIS - MG - VANGUARD TRIUMPH
971 YATES 2-8141

MIDTOWN AUTO SALES LTD.
951 YATES STREET 2-2241

1952 CADILLAC CONVERTIBLE. Radio, heater, power steering $4395
1951 BUICK HARD-TOP. Radio, heater $2095
1952 CADILLAC HARDTOP. Only 23,000 miles. A real beauty at only $3895
1950 MONARCH SEDAN Heater, etc. $1150
1951 CHEV. SEDAN DELIVERY $1095

WE TRADE UP OR DOWN

See NORM WARE
EARL WARHOLM or KEN McCONNELL

Buying a Car?
Low-cost financing at
Murray Finances Ltd.
1034 Yates 4-7315

47 A TRUCKS AND TRAILERS FOR SALE

HOUSE TRAILERS FOR SALE. Please phone 8-2525.

International Model L-170 10-Wheel Truck, first class condition, good tires.
1950 Willys Jeep Station Wagon
1950 Mercury ½-Ton Pickup
1946 Ford Long - Wheelbase Truck. Special $599
1941 Ford Pickup, "as is" $100

MOONEY & SONS
938 Fort St., Victoria, B.C. 3-4177

47 B PARTS, TIRES and ACCESSORIES

FOR SALE — HARLEY-DAVIDSON motorcycle, with or without delivery box; 2 service station gas pumps. Gavin Jack, 1317 Quadra. 3-0331.

WRECKING 1950 MERCURY sedan, 1949 Plymouth sedan, 1940 Studebaker Champion. Sandy's Auto Wrecking, 1023 View Street, 3-7521.

NOW WRECKING: 1950 METEOR sedan, 1947 Oldsmobile, 1949 Vauxhall sedan. Sand's Auto Wrecking. 1023 View St., 3-7521.

PARTS FOR YOUR CAR — TRY David St. Auto Wreckers, 526 David St., 2-9879.

CLARK'S AUTO PARTS, 3233 Douglas. Used parts for cars and trucks 3-8041.

WRECKING 1949 MERCURY 3-TON truck. Everything for sale. 4-6090.

DON'T DELAY! RETREAD YOUR TIRES NOW
With GOODYEAR SUPER CUSHION
$12.85
Size 670x15
VICTORIA TIRE LTD.
Govt. at Herald 2-6184

47B PARTS, TIRES and ACCESSORIES

BARREL OF SCREWDRIVERS
SEE OUR WINDOW FOR THIS COLOSSAL BARGAIN
10 DIFFERENT KINDS
29c each
DICKINSON & DUNN

12-VOLT BATTERIES
$19.00 Ex.
FULLY GUARANTEED
FRANCIS BATTERIES & TIRES LTD.
1412 Quadra St. Phone 3-7032

47 C AUTO REPAIRS and SERVICE

WE SPECIALIZE IN MOTOR tune-up, brake service, lubrication, etc. MOE BROS. 2821 Douglas Phone 4-9632

RAYBESTOS. BONDED BRAKE lining at Douglas B.A. Guaranteed work. Douglas at Herald. Open 24 hours. Phone 3-6830.

RADIATOR SERVICE AND REPAIRS—Expert, economical, fast. See WILSON MOTORS, Yates at Quadra.

MOONEY'S AUTO BODY SHOP, 3-4177. Complete collision repairs, painting, etc.

RADIATOR SERVICE AND REPAIRS. Expert, economical. Wilson Motors, Yates at Quadra.

TONE DOWN EXPENSES
Tune Up the Motor In Your Car!
Avoid trouble by bringing your car to us for a complete check-up.
THE MOTOR SPECIALISTS
MORGAN & TUCKER
Yates at Quadra or Phone 3-9541

47 D AUTO FINANCING and INSURANCE

BUCKLER INSURANCE AGENCIES 1006 Government, 3-2144.

Automobile Financing
Auto Loans
Monthly instalment plan financing of automobiles, household appliances, furniture and commercial equipment.
Money-saving rates on direct auto loans. Life insurance up to $1,500 at no extra cost. Generous terms, quick decisions.
Island Finances Limited
1112 Broad Street Phone 4-6831

47 F AUTO LOANS

Borrow with Confidence
On Your Late Model Car
$500 to $1500
Private Car Sales Financed
Murray Finances Ltd.
1034 Yates 4-7315

48 CARS and TRUCKS WANTED

WANTED, 1949 PONTIAC SEDANette Silver Streak 8. 8-2384 evenings.

49 BOATS and MARINE FOR SALE and WANTED

CLEARANCE SALE
New 1954 model Peterborough Aqua Flyer, 14-foot, regular $545. Reduced to $450
New 1954 model Peterborough Handy Boy, 15-foot, regular $595. Reduced to $485
DON'T MISS THIS OPPORTUNITY—Only one of each available at these low prices. Call in or write for our 60-page catalogue covering marine equipment and boating supplies.
100% FIBERGLAS BOATS
Now on display, 8'6" rowing dinghies, 9'6" and 12'6" outboard boats built by Glasspar. Also the 16' BELLBOY "HARD-TOP" Sedan Cruisers.
All fiberglas boats have colors permanently molded in for ease of maintenance. See them on display.
Convenient terms available
ANGUS MARINE SALES & SERVICE
2220 Douglas St. 4-7431

SEE OUR 1955 EVINRUDE 3, 7.5, 15, 25-h.p. outboards; Briggs-Stratton, Clinton air-cooled engines from 1.6, 9-h.p., Gray Marine Kermath engines and parts. We also have a stock of boat batteries for as low as $11.95.
VICTORIA MARINE WORKS
2007 Government St.
3-8816; night, 3-3893

E.G. BOAT CEDAR — YELLOW cedar, oak ribs, rough spruce oars, extra long panels of marine plywood, complete materials for 12-foot, 110 lbs., Moppet outboard boat, $79.50.
BUILDERS SASH & DOOR LTD.
350 Garbally Road 2-3171

Before You Buy See
THE NEW MERCURY MOTORS
5 h.p. to 40 h.p.
We Have Fiberglas Boats and Tee-Nee Trailers
SURFACING PRODUCTS
821 Fort Street 2-1928

BOTTOM AND TOPSIDE PAINTS
A complete coverage on boat paints, varnishes and stains to suit any requirements.
ISLAND MARINE SUPPLIERS LTD.
1214 Wharf Street Victoria, B.C.
Phone 2-8258

12-FT. CLINKER BOAT — AIR-cooled engine, comfortable seats and cushions, excellent condition. Price $225. 3130 Midland Rd. or phone 3-4661.

NEW MARINE REVERSE GEAR and clutch, handle up to 100-h.p. engine. Cost $200. Sell for $100. Phone 3-5544.

27-FOOT MONK DESIGN CABIN cruiser, modern, 12 knots, double plank and copper riveted. $4,000. Harold C. Cross, Keating 102-T.

CHRYSLER MARINE DEALERS
Mercury Outboards
ORR MARINE DISTRIBUTORS
130 Kingston Street. 2-5813.

22-FT. LIFEBOAT WITH CABIN and Easthope engine, reasonable for quick sale. 3-2088.

27-FT. NAVY WHALER, COMPLETE with sails rigging and well for outboard motor. Phone 4-2038.

FOR SALE—60 H.P. V-8 MARINE engine. 2-5923.

FOR SALE—30-FT. CABIN, HULL and engine, $600. 3-7846.

12-FOOT CAR-TOP BOAT. 2223 Shakespeare.

ALMATEX PLASTIC FINISHES
The most outstanding achievement in plastic paint you've ever seen. For your boat or home use. We will be glad to demonstrate it for you.
Ship Chandlers (McQuade's) Ltd.
"Down at the Bottom of Yates"
With a Lifebuoy in Every Window

51 A MORTGAGE LOANS

FUNDS ON HAND AND IMMEDIATELY AVAILABLE FOR MORTGAGE LOANS
Large and small amounts, low interest, quick decisions, repayments to suit, reasonable charges, mortgage and agreements purchased.
P. R. BROWN & SONS LIMITED
"Serving Victoria for over 50 years"
1112 Broad Street Phone 4-7171

APPLICATIONS FOR LARGE OR small mortgages appreciated. We specialize in refinancing; also purchasing mortgages and agreements. Don Smith or John Blair, Northwestern Securities of Victoria Ltd., 631 Yates Street. 4-8054.

WANTED — $7,000 MORTGAGE. Will give 6% interest on property in Oak Bay. If interested write Box 1139, Victoria Press.

$1,000 DISCOUNT — AGREEMENT for sale at 6½%, about $3,000 will handle. Mr. Evans at Western Homes Ltd., 611 Yates St.

REMEMBER
Whatever your buying or selling problem is, use and read Classified Ads daily.

CARROLL RIGHTER'S ASTROLOGICAL FORECAST

FRIDAY, APRIL 29, 1955.

ARIES (March 21 to April 19)—Trying to get others to perform tasks they've agreed to do is just so much wasted effort—and you might alienate them. Do those duties which are your responsibility and you make satisfactory headway.

TAUBUS (April 20 to May 20)—Inability to synchronize conditions with work expected of you by demanding outside contact gets you in real tizzy unless you schedule your time, then follow through with such wise course.

GEMINI (May 21 to June 21)—Trying to get errands, shopping done seems to interfere with usual tasks inside. Try to do just what's necessary at home or office. Then be careful on highway while completing outside obligations.

CANCER (June 22 to July 21)—This is your day to make a really big mistake if you tackle financial matters. So be constructive and use day for complimenting, enjoying compatible comrades, putting off financial decisions till better time.

LEO (July 22 to Aug. 21)—Now you really can get involved in hassle at home unless you realize the generally tense feeling in atmosphere comes from planetary positions. Best way to side-step trouble is to live the Golden Rule.

VIRGO (Aug. 22 to Sept. 22)—Stop feeling sorry for yourself, especially since there's a chance to get great deal done by calmly analyzing where you are headed, then putting every single detail in its right place. P.M. Be happy at home.

LIBRA (Sept. 23 to Oct. 23)—Stop fretting over delays where some money matter of property detail is concerned. Get off with noble-minded, generous friend. Then you lift your mood to higher level. Show your appreciate loyal admirer.

SCOPIO (Oct. 28 to Nov. 21)—This is your day to avoid all arguments with those in authority, although you are itching to let them know your disapproval of some act. Instead, look to yourself, see wherein you are making error. Replace with sensible actions.

SAGITTARIUS (Nov. 22 to Dec. 21)—Now you would be wise to stop feeling private worries are more than you can bear. The answer rests in some loftier precept than you've been expressing. Get into spiritual, scientific studies and you quickly respond NOW.

CAPRICORN (Dec. 22 to Jan. 20)—Dynamic associate has some pretty sensible suggestions he's willing to give you. Stop feeling you are absolutely right in your joint money deals. You can get some improved methods by listening to understand his advice.

AQUARIUS (Jan. 21 to Feb. 19)—This is one of those days when most everyone seems to take issue with whatever you say or do. It gives you a good chance to learn that lesson of patience which you as an Aquarian need more than most. Be objective.

PISCES (Feb. 20 to March 20)—Your regular routines seem almost insupportable, but it's only because you've gotten in a rut, require more modern, interesting gadgets, system, outlet. Be open-minded to such a real well-being follows.

IF YOUR CHILD IS BORN FRIDAY . . .

Friday's child is one of those youngsters who will seem to enjoy learning all lessons the hard way. You will have to let your offspring burn his or her fingers once or twice. But when that lesson has been learned, the same mistake will not be made over again. This child will be able to benefit far more than most during later years, when a wise and judicious attitude will have developed. Try early to givve your progeny as much education as possible. Then the wonderful traits, abilities will be apparent earlier in life.

52 WANTED TO BORROW

WANTED—CLIENTS WITH LARGE or small sums of money to invest in first mortgages at 6% and 7%. Good monthly payments. Inquiries appreciated. Don Smith or John Blair, Northwestern Securities of Victoria Ltd., 631 Yates Street. 4-8054.

$7,500 REQUIRED FOR 1ST MORTgage, 7% interest, well secured by revenue property showing exceptional returns. 3-3883.

53 TIMBER BROKERS

WANTED TO BUY — FROM A single tree to a million feet or more of standing timber, within 30-mile circle. Also logs felled or bucked, or cold decked, or short or long logs delivered to our mill. Reward from $50 or over for information leading to purchase of timber or logs.
ATOM LUMBER CO. LTD.
210 Johnson St. West
2-2249, 3-6621; evenings 2-4032

54 BUSINESS OPPORTUNITIES

COMMUNITY SHOPPING CENTRE in Victoria, most rapidly developing district. Plans further expansion with rental units for following businesses, available approximately 1st September: Beauty parlor, barber shop, shoe repair, dental or doctor's offices. Will build to specifications. For further information write Box 1106, Victoria Press. All replies will be treated as confidential.

SITUATED ON THE SHORE OF A SUMMER RESORT LAKE
General store and confectionery with living quarters and three rentals and sufficient land to build cabins. An opportunity, as owner must retire. Price $10,700 plus stock. Contact Mr. Jacobs, Olympic Homes, 244 Douglas St., 2-8217, or 2-0456, nights and Sundays.

A GREENHOUSE BARGAIN
Greenhouse Men—Don't miss this. Two splendid lots, good soil with some logans and fruit trees, etc. A heated greenhouse in good condition. Complete with plant contents, pots and flats. Total price for quick sale, $2,200. Call Mr. Francis, evenings, 2-2349. A Bernard & Co., 629 Fort. 4-9335.

54 BUSINESS OPPORTUNITIES

CITY CENTRE
Housekeeping apartments, furnished, steady net income $250 monthly, plus free 3-room suite with private bath; long lease; full price, $6,500.
Call L. J. Coltis, 3-6346
PEMBERTON HOLMES LTD.
1002 Government Street 4-8124

SMART DOWNTOWN CAFE, showing very good revenue. Well established. Excellent equipment and fixtures. Closed evenings and Sundays. Owner will accept duplex as part payment. Price $4,000. Office 3-9413; eves., Mr. Beasley, 3-3225. Fraser Biscoe, 576 Yates.

TO SETTLE AN ESTATE, CAFE and restaurant business for sale. Downtown location with steady clientele, lease. Gross over $40,000 per year. Excellent opportunity. Contact T. J. Halbert, solicitor, 608 Scollard Bldg., 1207 Douglas Phone 2-8149.

RECENT ARRIVAL IN VICTORIA wishes to buy business, preferably wholesale or manufacturing. Previously owned business in eastern Canada. Box 1003, Victoria Press.

CAFE OPPORTUNITY FOR RESTaurant family to own their own business; reasonable down payment 10 years' lease. Box 895, Victoria Press.

NICE PROFIT, PLUS LIVING. Bakery with exclusive line. Live coffee shop completely equipped, $3,250. Phone owner, 2-3941.

GROCERY STORE WITH GOOD living apartment, thriving community, lock, stock and barrel, $19,000. Box 851, Victoria Press.

SMALL BEAUTY SALON. EXCELlent business and location; low overhead, $2,500. Box 837, Victoria Press.

Revenue $130
Sooke Waterfront
DOWN $1,950
Cabins and 12 rooms. Oil automatic heating. Full basement. 1½ acres. Big quantity of furniture. Nice suite for owner in main house. Well-laid-out grounds with some cultivation.
Call Ernest Haggis, 2-7514, Eves. 9-1647 or H. Smith, 2-7514, Eves. 4-6118
HOLLICK REALTY LTD.
1118 Quadra

SIDE GLANCES By GALBRAITH

"If I get married I'll pick a girl from some other office—that way we'll get two office collections!"

54 BUSINESS OPPORTUNITIES

SNAP! COFFEE SHOP FOR SALE, good location. Name your own terms; full price, $1,200. Roy Hills, 4-8054; or res., 3-6918. Northwestern Securities of Victoria Ltd.

Investor's Market
APARTMENTS
In Fairfield. 14 nice suites rented at an average of $55. Full basement with coal stoker and hot-water heating. Frame and stucco construction. Two lots, 109x120. Each suite fully self-contained. Nets about $6,700 yearly, 13% on investment.
Full price $52,000

DUPLEX
On Pandora, close in. Three rooms up and three down now rented at $50 each. Each suite fully self-contained. Two garages rented at $5 each. Stucco building. New wiring. Copper piping. Taxes $127. Price (including two ranges and two oil heaters) only $8400

UPTOWN COFFEE SHOP
Well equipped. Doing about $30 daily. Short hours. Seats 18. Owner must sell and will take reasonable down payment. Price $2600
Mr. Damon, 2-2157. Western Homes Ltd., 611 Yates Street.

REVENUE PROPERTIES
THREE RETAIL STORES in the city. Well rented $15,000
BUSINESS BLOCK of four stores. Ideal location $28,000
FIVE SUITE APARTMENT BUILDING. Excellent revenue $27,000
SEVEN SUITE APARTMENT in the Fairfield district $37,500
SIX SUITES, Oil-O-Matic hot-water heated $21,000
NINE MODERN SUITES, walking distance $75,000
Please Apply to J. Smith For Further Details
A. BERNARD & CO. LTD.
629 FORT STREET
4-9335, 2-3298

B. B. B.
$8,000 Down handles this close-in five-suite apartment block, owner shows 10%.
Full price $25,000
NEW AUTO COURT
Seafrontage, very popular location $31,500
Duplex, N.H.A. nice duplex to be built including lot $16,500
Come into the office and see the plans, very reasonable terms.
AUTO COURT SACRIFICE
10 Units and trailer courts facilities, all for $42,000
Consider some exchange.
Hope Realty Ltd., 1203 Broad St. 2-6246; eves., Mr. Barlow, 8-1655; Mr. Turner, 4-2856.

55 EXCHANGE REAL ESTATE

OWNER WILL ACCEPT IN TRADE good bungalow or duplex and some cash on a well-located modern, six-suite apartment, valued at $52,000. No agents, please. Apply Box 990, Victoria Press.

56 LISTINGS CANCELLED

1093 STOVA LANE LISTED EXclusively with Mr. Christensen, TOWN & COUNTRY HOMES LTD.

56 A LISTINGS WANTED

LIST YOUR APARTMENT OR DUplex, clients waiting. Call Mr. Hope, 4-4115; Eves., 3-6924. B.C. Land & Investment, 922 Government Street.

WANTED URGENTLY — SIDE-BY-side duplex, oil heated; Fairfield or Oak Bay; cash to $17,000. Phone Mr. Wright, 3-4117; Eves., 7-2886. Leach & Sparks, 1119 Blanshard St.

57 HOUSES FOR SALE

HIGH QUADRA
This home is located on one of the best residential streets in the High Quadra area. This is a seven-year-old bungalow, beautifully built and finished. Has best of hardwood floors. Wonderful view from living room and dining room windows. There is through hall, lovely living room, dining room, cabinet kitchen, also dinette and four-piece bathroom, 2 large bedrooms, full basement, 2 completely finished rooms in basement. Heating system is finest hot water perimeter type. Lot is 80x120, fully landscaped with distinctive shrubs; private rear sun garden. Price with terms, $13,900. Phone T. B. Law, 4-7146 days; 9-3251 evenings. Island Investment Co. Ltd.

$2,500 DOWN $2,500
DID SOMEONE SAY BARGAIN?
Five-room stucco bungalow set in a beautiful garden on a quiet street. Near schools, bus and shopping, this home is in good condition throughout. There is a lovely living room with large granite fireplace, 2 large bedrooms, full-size dining room and a compact, small kitchen wired for range. Full high basement with work shop, drive-in garage and completed room. Loads of flowers surround this fine garden lot. Down payment only $2,500, balance at $65 per month. Full price $8,750. Contact W. E. Washington, 4-7146 days, 8-1856 evenings. Island Investment Co. Ltd.

BRENTWOOD PROPERTIES
Spacious seafront bungalow near Butchart Gardens. Living room 26'x23' dining room 15'x12', two good bedrooms, third bedroom in basement, with extra plumbing, modern kitchen, Oil-O-Matic heat, carpet throughout, insulated flower and vegetable garden, fruit trees, boathouse and barbecue. Good anchorage, secluded. $8,000 cash, balance monthly.
A neat five-room bungalow bathroom, only $5,500. $1,000 cash.
Store and six-room apartment at ferry wharf. For particulars
H. C. CROSS
Seaview Drive, Brentwood
Keating 102-T

BEAUTIFUL SECLUSION
HIGH QUADRA
Very modern 5-room stucco bungalow with main floor utility, 2 large bedrooms, exceptional living room with dining area that gives one an expanse of gleaming hardwood, a kitchen that will be a pleasure for your wife to work in. Hot water, oil heat. Truly a gardener's paradise with trees, shrubs and flowers. Secluded but accessible to schools, bus and shopping centre. Full price $9,800; down payment $2,500, balance only rent. Please contact W. E. Washington, 4-7146; evenings 8-1856. Island Investment Co. Ltd.

N.H.A. HOMES
Individually planned on your lot by Douglas Hawkes, at $400 to $895 down, plus lot and administration expenses. Many basic designs to work from in 2 or 3-bedroom plans with basement, and ranch-style bungalows. A number of which are now under construction and can be seen anytime. Obtain complete information on your first call to Douglas Hawkes, contractor's agent, at Harry Foster Ltd., 1815 Douglas Street. Phone 2-2101 (after hours, 2-4494 or 2-2101). FOUR YEARS' EXPERIENCE SPECIALIZING IN THE PLANNING AND SELLING OF N.H.A. CONSTRUCTION.

? ? CAN'T WAIT TO BUILD ? ?
Low N.H.A. terms available on new homes with quicker possession than waiting to have your own home started from the beginning. N.H.A. homes now under construction in Glanford Gardens are available for possession in from one week to 2½ months, depending on present stage of construction. Call Douglas Hawkes for full information at Harry Foster Ltd., 1815 Douglas Street. Phone 2-2101 (after hours 2-4494 or 2-2101).

SECLUDED 10-ROOM FAMILY home in high Oak Bay location. Includes five bedrooms, three bathrooms, full basement, oil heat, one acre of land. Of special appeal to the lover of fine living, but with excellent conversion possibilities, this fine property is priced right at $14,700 with generous terms. Phone J. Murray at 2-8117 or eves. 3-1485. Newstead Realty Ltd., 766 Fort Street.

A GOOD BUNGALOW BUY, FIVE rooms and bathroom, entrance hall, fireplace, full cement basement, garage, laundry tubs, furnace heat to all rooms. Only $6,995, terms, one-third cash, balance monthly. In good home district near Oak Bay. L. M. Rosevear & Co. Ltd., 1115 Langley Street. Phone 4-6041.

GOING TO U.S., WIDOW WISHES to sell this five-room white siding bungalow, fully furnished. Closest offer to $6,500 takes it. Terms to approved buyer. Mr. Dobson, 3-7181, Res., 2-2978, Swinerton & Co. Ltd.

57 HOUSES FOR SALE

HERE'S A BARGAIN
$6500 buys this 2-year-old 4-room stucco bungalow with an acre of land already subdivided into two lots. Situated in a nice district. On terms.
EXCLUSIVE
$7500—A 4-room cottage and 3 lots with greenhouse, sheds and fruit trees. Close in. On terms.
$5500 buys this cute little 5-room bungalow with a very attractive garden in the Brentwood district.
$4000—3-room stucco cottage. Close in. Suitable for a pensioner.
LLOYD'S REAL ESTATE AND INS.
Phone 4-3611 or 3-2153

A LITTLE JEWEL — BRAND-spanking new. Will be finished in 90 days. Oil heat. Good lot on a quiet street, close to bus. Ideal for newly-weds, retired couple or business person. 3½-room stucco bungalow, hardwood floors, 4-piece bath, ground floor utility, patio for sunbathing. Built by a careful builder just for you. Full price $5,200. Good terms offered to a responsible buyer. Please contact W. E. Washington, 4-7146; evenings 8-1856. Island Investment Co. Ltd.

IMMEDIATE POSSESSION — 3-bedroom, full basement bungalow, extensively redecorated. Eight years old. Living room has fireplace and hardwood floor in new condition. Venetian blinds on picture windows. Bright cabinet kitchen wired for range. Easy to heat. In city near schools, bus, stores, small playground. $3000 down. Full price only $7,750. Monthly payments of $50 include principal, interest (at record low 4½ per cent), taxes and insurance. Phone 2-6809. No agents.

$600 DOWN
BUILT ON YOUR LOT
A beautiful N.H.A. 1,250 square foot home including large living room, full dining room, kitchen with nook, 3 large bedrooms, through hall and Pembroke bath tub. Full basement, automatic oil heat. (Lower down payment and price if oil not required.) Drive-in garage. Full price $11,500.
NORTHWEST HOMES
612 View 2-9411

FAIRFIELD — 4 BEDROOMS
Here is the ideal family home, large living room with oak floor and fireplace. Den with fireplace. Dining room, cabinet kitchen, gas automatic hot water, full basement, coal stoker. This home is in very good condition. Full price $8000. Call S. Spaven, 4-8124, eves. 4-7013. Pemberton, Holmes Ltd., 4-8124, 1002 Government St.

??—JUST WANT TO BROWSE—?? Drive out to Glanford Gardens and see N.H.A. homes being built, that can be built anywhere on your lot on low N.H.A. terms. Some of the homes under construction are for sale, too, if you are interested in locating that way. Further information, Douglas Hawkes, contractor's agent, at Harry Foster Ltd. Phone 2-2101 anytime.

TWO FOUR-ROOM FRAME houses 28x32 and 26x36, on high and dry lots 71x150. Near new Island Highway between Thetis Lake Park and Langford, on 200 acre new subdivision. City water, low taxes. Ready for immediate occupation, so that buyer may finish to own taste. Mortgage can be obtained on this property. Phone owners, 8-3542 or 8-2076.

OWNER LEAVING TOWN, MUST sell well-built six-room stucco home. Double plumbing, three bedrooms, 8-ft. basement. Wired for stove and hot-water heater. Hot-air furnace. Drive-in and separate garage. Half acre in garden and fruit trees. All fenced. Near bus, stores, church and school. Phone 9-3795.

CITY
$1,800 cash will give you possession of a spotlessly clean five-room bungalow, full basement, drive-in garage, Oil-O-Matic heat. Walking distance to town. Full price only $6,300. To view call Jack Brown, 4-4976. Pemberton, Holmes Ltd., 4-8124, 1002 Government Street.

CITY BARGAINS. CLOSE-IN bungalow with basement, $6,950; close-in revenue building, four suites, $12,600; three-room bungalow and bath, $4,000; Jubilee bungalow, two bedrooms, basement, $4,950. Mr. Thomas, 4-4127; eves., 2-9352. Ker & Stephenson Limited.

$1,500—DOWN—$1,500
James Bay, three bedrooms, living room, kitchen, bathroom, in a well-kept older home, near Parliament Buildings. Price $5,500, payments $40 monthly. Phone J. B. Law, 4-7146 days, 9-3251 eves. Island Investment Co. Ltd.

ESQUIMALT — 7-ROOM WHITE siding home in excellent condition, full basement. Nice lot, fruit trees. An excellent buy at $5,250. Discount for cash. Call Jack Brown, eves. 4-4976. Pemberton Holmes Ltd., 1002 Government St. 4-8124.

IMMEDIATE POSSESSION, UNIversity district, two years old, N.H.A., 4½ rooms, cove ceilings, full basement, drive-in garage. Landscaped. Immediate possession. $2,500 down. Full price $9,500. Phone 2-0047.

MOVE IN NOW. NEW ROOMY stucco house, tapestry plaster, four-piece bathroom, modern electric kitchen, de luxe cabinets. Oak and tile floors. Full lined basement, Duroid roof, matching garage. No agents. Further details Ph. 8-3470.

CLIENT DESPERATE — 8-ROOM semi-bungalow excellent condition, good location, cost $8,700. Bring your offer. We mean business. Phone C. Stretch, 4-8124, evenings 3-4274. Pemberton Holmes Ltd., 1002 Government St.

$2,300 DOWN—N.H.A., ONE MONTH old; two bedrooms, oak floors throughout, basement, garage, concrete driveway. Monthly payments, including taxes, $64. Phone 9-4432. 3874 Tillicum Road. No agents, please.

$1,800 DOWN PAYMENT, BALance $6,150, easy terms; modern five-room bungalow, no garage or basement, three years old, automatic heat. Mail inquiries to Box 1124, Victoria Press.

WHEN CHANGING YOUR ADdress, be sure to arrange for uninterrupted delivery of your Victoria Daily Times by telephoning 2-3131, Circulation Dept.

$1,500 DOWN, SPLENDID FAMILY home; seven large rooms one floor. Would duplex. Full price $8,000. Phone 2-9411; eves., 4-6606. Northwest Homes, 917 Douglas St.

FIVE-ROOM STUCCO BUNGALOW, Pembroke bath. Oak Bay, south of the Avenue. 3-4096.

PROSPECT LAKE — FIVE-ROOM furnished cottage, boat and garage. Price $6,750. 2-2340.

FOUR-ROOM NEW BUNGALOW. No basement. Offers. 2-2684.

2632 FORBES ON THE MARKET.

P. R. BROWN
& SONS LTD. EST. 1900
1112 Broad Street Phone 4-7171
Member Multiple Listing Bureau

$9400—Gorge, exclusive listing, five-room bungalow, 12 years old. Basement, furnace and garage.
$10,500—Gonzales, five-room, 12-year-old bungalow. Basement, furnace and garage.
$14,500—Uplands Slope. Six-room bungalow, seven years old. Basement, Oil-O-Matic furnace, separate garage.
Mr. Holms, 4-7171; Eves. 4-1005

PARK DUPLEX
$1200 DOWN
Beacon Hill Park, up-and-down, two self-contained suites, four-room and three-room. Good location. Balance $70 or $75 per month. Revenue at present $110 per month. Full price $8850
Mr. MacFarlane, 4-7171; Eves. 4-8974

OAKLANDS
Family home in excellent condition on high location. Two bedrooms down and two up by concealed stairs. Large living room with fireplace, dining room 12x14, kitchen, three-piece bathroom. Full basement, piped heat and separate garage.
Full price $8400
Mr. Nelson, 4-7171; Eves. 8-3538

OAK BAY SOUTH
Attractive Tudor-type home, good location and situated on a nicely landscaped lot. Comprising living room, dining room, one large bedroom, den, kitchen and four-piece bathroom down; two bedrooms and two-piece bathroom up. Basement garage, Oil-O-Matic hot-water heat. Fully insulated, immaculate condition throughout. This home can be highly recommended.
Price $14,500
Phone A. M. Millar, 4-7171;
Evenings, 7-1027

57 HOUSES FOR SALE

BROWN BROS.
AGENCIES LTD.
1125 BLANSHARD STREET
PHONES 3-1183, 4-5741

REVENUE PROPERTY
Rockland - Linden Area
Home with light-housekeeping rooms; income, $163 plus owner's suite; hot-air coal stoker furnace. The property alone worth the price asked (low down payment) reduced to $11,600
Mr. Gaunt or Mr. Clarke; eves., 9-3407

FORT AND MOSS AREA
Modern five-room bungalow, built by master craftsman seven years ago and occupied by present owner (who has been transferred) since that time. Full basement, automatic coal stoker, hot-air furnace, drive-in garage. This property could not be replaced today at the price asked (with terms) $10,500
Exclusive Listing
Mr. Gaunt or Mr. Clarke; eves., 9-3407

JUBILEE AREA
Perfect Rental Unit
The most perfect little five-room bungalow (three bedrooms and utility), we have seen in a long time. Beautiful garden, black topped side drive, garage, cement patio and child's playhouse. Awnings, storm-windows, completely insulated. Not one penny to spend on decorations or otherwise. Bargain for cash. ($3,850 handles) $7350
Mr. Gaunt or Mr. Clarke; eves., 9-3407.

ROYAL OAK DISTRICT
4-Room Bungalow
2 Acres
Smart white siding bungalow in beautiful condition. Garage, workshop, chicken house. Ideal for retired couple. Terms can be arranged at price of $8000
Please ask for Mr. Hill, eves. 3-7585

LAKE WATERFRONT BUNGALOW
Five very attractive furnished rooms in spotless condition. Basement, garage, 75 feet on lake. Good wharf, 12-foot sail boat and the house furniture remain and are included in price. $1,250 cash will handle at $6750
Please ask for Mr. Hill, eves. 3-7585

HICKS REALTY
LIMITED
1710 DOUGLAS STREET 2-5104
OPPOSITE HUDSON'S BAY STORE

JUST A DREAM HOME
(321-H) Everything a good home should have. Excellent TV reception, beautiful sea view, from three rooms. Large plate glass windows in the 20-ft. living room and guest dining room. No. 1 oak floors. Electric kitchen and dining space, two twin-size bedrooms, four-piece Pembroke bathroom. Full high basement, attached garage, automatic oil heat, 1,400 ft. of floor space. Beautifully landscaped corner lot with loads of shrubs, nice lawns, lily pond and outdoor barbecue, fruit trees and vegetable garden. Home has many extras, well constructed, fully insulated, very economical to heat and just two years old.
Price on terms $19,000
Mr. Beswick, 2-5104 anytime

SILVER BRIGHT
ONE-MONTH OLD
(333-H) Five-room stucco bungalow facing south styled newer than tomorrow. Two bedrooms, large living room with fireplace, dining area, roomy cabinet kitchen wired, nook. Cove ceilings, tapestry plaster throughout. Full cement basement with drive-in garage. Low payments including taxes. Priced at $10,500
Or will trade equity on revenue.
2-5104 or evenings 2-0377

COLWOOD
3 BEDROOMS
(316-H) An attractive white cedar shake ranch type bungalow, large living room with fireplace and view windows, family dining room, electric kitchen, three bedrooms, tiled Pembroke bath. Utility with extra plumbing, half garden and tennis court. Hot-water heating. Separate garage.
Price with terms $9950
Mrs. Burbidge, 2-5104 anytime

QUIET STREET
GORGE
(225-G) Five-room stucco home, modern living room with fireplace, family sized dining room, modern cabinet kitchen, two bedrooms, four-piece Pembroke bath. Fully lined basement with furnace. Beautiful garden, berries and fruit trees. A good clean home with good terms available.
Reduced to sell at $8950
Mr. Dupont, 2-5104
Eves., 8-2648

PORTAGE INLET
(319-H) Two-bedroom newer home in immaculate condition. Large attractive living room, cabinet kitchen with dining space. Four-piece Pembroke bath, sun room, car port. Large corner lot. Beautiful garden, exceptional view. One of the loveliest spots in the country. Just $8400
(Terms Arranged)
Mr. Newton-White, 2-5104 anytime

Town & Country Homes Ltd.
1923 QUADRA ST. PHONE 2-7276

OAK BAY
FIVE-ROOM stucco bungalow, 18' living room, dining room, electric cabinet kitchen, two lovely bedrooms, four-piece Pembroke bathroom, finished heated room in full basement, drive-in garage, beautiful grounds, ideal area. Taxes $92. Immediate possession.
Full price only $9500
Ken Sturgeon, 2-7276 or 7-1580

!! SPECIAL SPECIAL !!
HIGH QUADRA
Two-year bungalow, three bedrooms, large kitchen with dinette, oak floors, large living room with fireplace, drive-in garage. Full basement. $5,200 cash and balance at 6% a month, including taxes. Close to schools and transportation.
SPECIAL PRICE $9900
Contact Harold Ware, eves., 2-1461

WALKING DISTANCE
Near St. Joseph's—Six-room stucco bungalow, spotless condition. Can rent three rooms with separate entrance for $50 per month. Four rooms and bath for owner. Ideal for couple needing extra revenue. Terms, $2,500 down and $65 per month.
Price $8950
Hurry! Call Mr. Ludlow, 2-7276

WALKING DISTANCE
$1000 - DOWN - $1000
Seven-room semi-bungalow, could be revenue. Taxes $58. Four bedrooms with extra toilet and sink upstairs.
Full price $5000
Contact Harold Ware, eves., 2-1461

LOOK!
Six-room bungalow, near Oaklands School. Quick possession, attractive terms
Price $6300
GORGE—Close-in revenue, eight rooms $8000
For more details phone Mr. Christensen, 2-7276

FAIRFIELD—CLOSE IN
Well-built family home, suitable for duplexing. Roomy entrance hall, living room, dining room and den or bedroom, kitchen with dining space. Upstairs has three bedrooms, bathroom and toilet separate. Basement with furnace and extra toilet. Garage. Cash $2,000, balance arranged.
Price $7500
RALPH H. WILSON
124 Yarrow Bldg. 3-9813
Mr. Scott, evenings 4-3696

57 HOUSES FOR SALE

NEWSTEAD'S

Member of the Real Estate Board and Multiple Listing Bureau

REAL FAMILY HOME

Oak Bay, just off the Avenue. Spacious older home, redecorated throughout. Living room, dining room, big cabinet kitchen, three bedrooms. Well finished basement room, Oil-O-Matic, hot-water heat. Low taxes. First-class condition. Occupancy August. Owner will take less for cash $10,450
Contact William or Pyers Bailey at 2-8117 or Eves. 3-3085

$1200 DOWN—DUPLEX $1200 DOWN

Live in one suite and rent the other to help pay the expenses of this four-room with bath and three-room with bath duplex; within walking distance of city centre, park and sea. Full price, with $1,200 down, only $8850
Phone W. H. McMahon at 2-8117; eves., 7-1455

OAK BAY

Amongst other similar houses, this gracious 6½-year-old seven-roomed bungalow will stand comparison with anything offering. Living room 22x16, full dining room, den, two bedrooms and glamorous kitchen with large nook and utility. Fine activities room and third bed on lower level with extra toilet, basin, etc. The main bathroom is large and unusually well fitted. Main rooms have wall-to-wall heavy broadloom over hardwood. Basement has big cooler, storeroom and Oil-O-Matic cabinet furnace. Garden is perfect. Price much reduced to sell at once $22,500
Contact William or Pyers Bailey at 2-8117 or eves. 3-3085

UPLANDS

A new six rooms, full basement, of unusual finish and quality even for this district. A wealth of special features in construction and design. Inquire about this. You won't be disappointed. Substantial mortgage available. Asking $21,000
Call William or Pyers Bailey at 2-8117 or eves. 3-3085

SUPER MT. DOUGLAS BUNGALOW

This is a very attractive home, one year old, on ½ acre of level ground. Consisting of large living room with inside corner fireplace, dining room, three nice bedrooms, electric cabinet kitchen, hardwood floors, Oil-O-Matic hot-air piped heating, car port. Conveniently located to new school site. Owner leaving Island, will sacrifice, with low down payment at $10,500
Phone F. Salter at 2-8117 or Evenings 4-7239

$2000 DOWN Semi-Seclusion ½ Acre; 2½-Mile Circle

A spacious home for gracious living and entertaining, comprising living room 20x14 with fireplace and view windows. Through hall, four-piece bath, master bedroom and living room newly carpeted. Gleaming bright modern kitchen with arborite bar, built-in china cabinets, large, bright dining area. Full, high basement with laundry and extra plumbing; room for extra suite. Fireproof garage with paved driveway. Sunny, secluded patio, well-shrubbed garden. Can have immediate possession. Appointment to view, call Ed Clark at 2-8117 or evenings 3-1443. Full price $11,500

NEWSTEAD REALTY LTD.
766 FORT STREET 2-8117

CAPITAL CITY REALTY

650 CORMORANT 4-1922

FAIRFIELD

Attractive, well-built siding bungalow of five bright, sunny rooms and full basement. Nice open lot, double garage. Extra finished room in basement. Low taxes. A really nice home for couple or small family. Available on good terms or cash. Reduced for quick sale to $6950
Ken Walters, 3-8188 evenings

FAIRFIELD

Attractive modern stucco bungalow of five bright, sunny rooms with full daylight basement. Lovely large living room, tile fireplace, compact electric kitchen with nice dinette off, two cheerful bedrooms. Air-conditioned oil heating. A really grand home priced below cost. Terms. Full price $9500
Ken Walters, 3-8188, evenings.

BEACH DRIVE OAK BAY

Charming stucco bungalow, six fine rooms, with all modern appointments, lovely living room with fireplace, guest-size dining room, den, cabinet kitchen, with delightful barbecue. Two twin-size bedrooms, four-piece bathroom. Full basement, automatic heating, utility. Attractive garden in lovely setting. Low down payment. Terms. Full price $16,000
Pat McAllister, 3-8168 evenings.

CITY BORDER GORGE AREA

In a choice district, nicely secluded bungalow with lovely garden, close to shops, bus and school. Well constructed, four rooms, large living room with fireplace, two bedrooms, kitchen with dining area, basement and furnace. 1,000 square feet of good value on terms. Full price $7800
Pat McAllister, 3-8168.

NEW

Three bedrooms, living room, dining room, four-piece bathroom. Hardwood floor, Oil-O-Matic heat. Full basement. With only $3,800 down $11,000

$6500

One-year-old cute white cottage with one acre, three miles from town. $1,500 down.

COTTAGE

Cute, white cottage with two bedrooms, living room with open fireplace, cabinet kitchen and bathroom, all furnished and a very attractive garden for only $5750
This is in the country.

SIDE-BY-SIDE DUPLEX

Living room, bedroom, kitchen and bathroom each side; separate entrances, separate light meters. Oak Bay junction location. Full price only $8400

WALK TO TOWN

Five-room bungalow, not far from "The Bay" Full price $4750

THE CITY BROKERAGE
1018 BLANSHARD ST.
PHONE 4-5022 - 7-2778

LEACH & SPARKS

CITY DUPLEX MUST BE SOLD DOWN $2500 DOWN

One three-room, self-contained suite rented at $50 per month; one four-room, plus utility, self-contained suite for owner. High basement, furnace heat, etc. Reduced for quick sale to only $7350
Exclusive Agents

GORDON HEAD

Attractive four-room rancher and approximately one acre of grounds. Some terms at $8500
Exclusive Agents
Mr. Wright, 3-4117; eves., 7-2886
We Need Your Listings
1119 Blanshard St. Phone 3-4117

57 HOUSES FOR SALE

Pemberton, Holmes LTD.

EST. 1887
1002 GOVERNMENT ST 4-8124

4 BEDROOMS UPPER FORT AREA GOOD TERMS

An opportunity for a rooming house in a popular area for same. Downstairs, living room with fireplace, large dining room, kitchen (gas) and den with fireplace. Upstairs four bedrooms and bathroom. Toilet on main floor. Full basement, automatic gas. Domestic hot water. Nice grounds. $2,500 down, balance $50 a month. Full price only $7950
Reg. Caselton, 4-8124. Eves., 3-8464

OAK BAY TRIPLEX

Three suites, all fully self-contained. $2,184 yearly revenue. Close to transportation, sea front and schools. Good terms on full price of only $12,500
To view, call Jack Brown, 4-8124 Eves., 4-4976

CLOSE TO EMPRESS HOTEL

Two, yes, two six-roomed houses for only $6,000. Need clean up and redecorating, but could be good revenue producers. Must be sold. Call L. J. Collis; 4-8124; Eves. 3-6346

ESQUIMALT

$3,000 cash and $45 per month (including taxes) will buy you a comfortable two-bedroom cottage on a good-sized level lot. Only 10 years old and in good condition, close to schools, transportation and shopping area. Full price $6200
Phone Roy Alton, 4-8124. Eves. 4-8513

OAK BAY NORTH

On a very quiet street and in a high location. Five-room semi-bungalow. Entrance and through hall, living room 20x14, family-size dining room, kitchen, two bedrooms, bathroom. Full basement, Oil-O-Matic hot air heat. Separate garage. Nicely lanscaped garden. Close to stores and transportation. Full price $10,950
E. S. Jones, 4-8124. Eves. 8-2602

EXCLUSIVE LISTING BEACH DRIVE OAK BAY
First Time Advertised

This exceptionally well-built, spotlessly clean home, two minutes from beach. IMMEDIATE POSSESSION, consisting of entrance hall, living room 18'6" x 14', with attractive curved fireplace. Cosy den, open fireplace, all with hardwood flooring. Sunroom. Large bedroom. Four-piece tiled bathroom. Modern cabinet kitchen plus nook. UPSTAIRS, two twin-sized bedrooms, two-piece tiled bathroom. AUTOMATIC OIL HEAT. Garage. Large lot with fish pond. Price $15,435
H. F. Hepburn, 4-8124. Eves. 3-7039

REDUCED FOR QUICK SALE
UPLANDS SLOPE 3 BEDROOMS and DEN

This semi-bungalow is ideal for the growing family. Entrance hall, large living room with fireplace, spacious dining room, cabinet kitchen, one bedroom and Pembroke bath, also a den or extra bedroom on the main floor. Concealed stairs to two large bedrooms up. Full basement with extra room, hot-air heating, drive-in garage. Fenced garden with fruit trees, etc. Act quickly to take advantage of this opportunity to own an attractive home in an excellent residential area for only $9950
Phone Mrs. Shirley 4-8124 or 4-8485 eves.

3 BEDROOMS Immediate Possession

Attractive glass dash stucco semi-bungalow, newly decorated. Living room 14 x 15, dining room 10 x 12; one bedroom and three-piece bathroom down; concealed stairway to two large bedrooms up. New Duroid roof. Located on two large lots, good soil. Terms arranged. Full price $8100
Call W. Woodley, 4-8124, eves. 4-3916

NEW BUNGALOW $1500 - DOWN - $1500

Large living room, Roman tile fireplace, oak throughout, modern cabinet kitchen wired for range, two bedrooms, four-piece bathroom, automatic hot water. Full high dry basement. Drive-in garage. Price $9350
Call S. W. Spaven, 4-8124; Eves. 4-7013

IDEAL FOR DUPLEX OR LARGE FAMILY HOME FIVE BEDROOMS

Oil automatic hot-water heat, full basement, one "three-piece" bathroom and two two-piece washrooms, two lots, one of which could be sold. 1½ blocks to bus, three blocks to school. Taxes only $122. New Rockgas range also wired for electric. This is a good deal, must be sold and approximately $2,680 will handle on full price $8950
Possession two weeks.
Please call K. Liss, 4-8124; eves. 2-5865 or J. M. Chesman, 4-8124; eves 3-4833

RANDALL'S LTD.

NEW DUPLEX Ultra-Modern

White stucco, each unit, five rooms, oak floors, Pembroke baths, Oil-O-Matic hot-water heating; one unit vacant for purchaser, other rented $89. Lake Hill area. Price $17,500
Mr. Randall; eves., 2-5447.

RANCH STYLE High Up—Sea View

Beautiful new rancher, attractive and unique design, large living room with large view window, spacious dining room, electric cabinet kitchen, two good-size bedrooms, den, Pembroke bath, Oil-O-Matic heating, attached garage. Neat rockeries and patio, charming sea view. Terms at $16,800
Mr. Davis; eves. 4-5614.

FAIRFIELD Water View

Attractive Hollywood Crescent siding bungalow, spic and span. Living room, fireplace; electric cabinet kitchen, dining room, two bright bedrooms, bathroom, full basement, furnace, garage. Terms given. Price $8250
Mr. Nex; eves., 4-4809.

JAMES BAY

Five-room older-type home, basement, hot-air piped furnace, large landscaped garden lot. $1,450 down payment and $50 per month will buy this home. Full price $6000
Mr. Jaffray; eves. 9-1806.

QUADRA-TOLMIE AREA

White siding three-bedroom bungalow, full basement, oil hot-air furnace. This comfortable bungalow is located in the city in an area of practically all new homes. Priced for quick sale on terms $7950
Mr. O. Twamley; eves. 4-4490.

SOMENOS LAKE 600 Ft. Waterfront

21-acre ranch, eight-room house, cottage rented, barn, chicken house and other buildings, fenced and cross fenced. At present being operated as a cattle ranch, natural pasture and water. Lake fishing is good. There could be an opportunity here for a guest home. Price $20,000
Terms.

George Randall Ltd.
1309 Douglas 4-8109

GORDON HEAD 7-Room Bungalow
2 YEARS OLD

View of San Juan Island and Strait. 18x21 living room with full chimney, with corner fireplace, pink pumace brick; four-piece bathroom with vanisle; modern cabinet kitchen, with fan and wired for electric range. One-half mile from school and beach. Bus stop at door. Any reasonable offer considered. Principals only. Phone owner, 7-1736 or 9-8126.

57 HOUSES FOR SALE

WHITTOME'S

ESTABLISHED 1898

WIFE SAVER GORDON HEAD

No. 950—Designed for modern living, a very charming three-bedroom ranch style bungalow in popular Gordon Head, with basement and fully-automatic oil heating, plus attached carport. This automatic stucco bungalow will surprise you, so if you require a time-saving two or three-bedroom bungalow, reasonably priced and with rural atmosphere in a top location then I am sure that this home will please you. Also space for the Green Thumb if you love a garden. The living room-dining room combination, kitchen and bathroom are something you must see, so call for your appointment to view now. Terms. price $10,500
Call Mr. Wood, 2-4255. Res. Keating 21M

LOW DOWN PAYMENT LOW MONTHLY PAYMENTS

No. 933—On this modern four-room BASEMENT bungalow built just fourteen years. Well constructed. Spacious, pleasant living room, fireplace, two good bedrooms, one twin size, Pemoroke bath, cabinet kitchen wired for range, dining area. Full basement with a nice little two-room semi-self-contained suite. Furnace, attached garage. Very good grounds and location. Clear title and low down payment to right people. Asking $8400
Call Mr. Drew 2-4255, Eves. 3-4980

LIKE SHOOTING FISH IN A BARREL

No. 837—YOU CAN'T MISS on this LOW DOWN PAYMENT home. Two roomy bedrooms, large living room, guest size dining room, cabinet kitchen. Full basement, oil heated. Walking distance to city centre. OFFER-TUNITY PRICE, ONLY $1,800 down $6300
Call now! Roy Harris, 2-4255, Res. 9-3179

SPRING SUNSHINE

No. 952—Warms this quaint and cosy bungalow. Gleaming white stucco and a pretty little garden makes this an ideal proposition for the retired couple. Good little greenhouse and workshop to keep you busy! Two bedrooms, pretty cabinet kitchen and nook, attractive living room and fireplace. Glassed-in utility. You will not need to spend a cent, inside or out. Very low taxes. But "seeing is believing" so drive past No. 265 Cadillac and judge for yourselves! Do not disturb the owners but phone GUY MEUFFELS right away at 2-4255. Res. 2-7829. (Exclusive). Asking price only $6700

$2000 DOWN

SIX-ROOM stucco bungalow located on good street and bus route. It comprises large living room, dining room, kitchen, bathroom and three bedrooms. Full basement with hot-air piped furnace. Level fenced lot, nice garden. Separate garage. This house is in excellent condition. The owner has reduced the price for a quick sale to $8950
Call Mr. Clarke, 2-4255; eves. 3-1328

J. H. WHITTOME & CO. LTD
1218 Broad Street 2-4255
Member Victoria Real Estate Board

B.C. LAND & Investment Agency Ltd.

OUR 92nd YEAR IN REAL ESTATE
Member Multiple Listing Bureau

REVENUE — $6200

$2,300 will handle this conversion of two three-room suites, one rented at $57, and the other for the owner. Full basement with hot-air furnace. Total repayments are $50 a month. On bus line, close to school and shops. Multiple listing No. 308. Price $6200

REVENUE — $8950

$2,500 down for three suites with an income of $91 a month plus a four-room suite for owner. Full basement, hot-air furnace. Three gas ranges and furniture included. Bus at door and store nearby. Price $8950
Mr. Armstrong, 4-4115; eves 2-6890

OAK BAY

Four bedrooms, two full bathrooms, Oil-O-Matic forced air heat. Very nice living room opening to family-size dining room. Best lumber of 15 years ago. Secluded garden. Among fine homes. You'll find it hard to duplicate this accommodation anywhere at the asking price of $16,500

OAK BAY

Amidst the oaks. Fine home for family. Six rooms. Entrance hall. Large living rooms. Family size dining room. Upstairs 3 very good size bedrooms, walk-in closets. Modern electric kitchen. Utility room, wired for dryer. Double plumbing. Oil heat. Around $4,000 cash to handle. Nice buying at $11,500
Mr. Bagshawe, 4-4115; eves., 3-2548
26 Years in Victoria Real Estate

HIGH MOSS ST.

Four-bedroom family home, situated on a large landscaped lot, close to Fort Street. Oil-O-Matic hot-water heating, separate garage. Will easily convert to duplex. Price $10,500

$2150 DOWN, N.H.A.

Mount Tolmie area, new five-room stucco bungalow with full basement and hot-air heating, now being completed. Pleasant location on cul-de-sac. Price $11,400
Call Mr. Hope, 4-4115; eves., 3-6924.

B.C. LAND BUILDING
Government Street 4-4115
Member Real Estate Board of Victoria

FRASER BISCOE

576 YATES 3-9413
(Member Multiple Listing Bureau)

HANDYMAN'S BARGAIN GLEN LAKE

New three-room cottage on partly treed lot, 100x120. City light and water in. Move right in and finish inside. Price with good terms $2950
Office, 3-9413. Evenings, Gordon Munro, 3-1755

DEAN HEIGHTS (NO STEPS)

Stucco bungalow, OIL HOT-WATER HEATING. Close to bus, stores and school. Through hall, living room 14x18 with mirrored fireplace and full-length picture window. OAK FLOORS. Two TWIN SIZE bedrooms, four-piece Pembroke bath, spacious electric kitchen, breakfast nook. Separate garage. Full price $9850
Call Mr. Wilkinson 3-9413; Evenings, 2-9761
A Multiple Listing

3 BEDROOMS RANCH STYLE $2060 DOWN

Living-dining, kitchen, utility storage, four-piece bathroom. Separate garage, automatic oil heat, oak floors, through hall, fireplace. N.H.A. loan. Well located near bus, shopping centre and schools. Exclusive listing. Full price $11,500
Call Howard Jones, 7-1440

FINISHED IN TWO WEEKS Oak Bay

This you should see before you make your choice. Living room with fireplace and planters, good dining room, cabinet kitchen, colored bathroom with built-in vanity, two large bedrooms, utility on main floor. The full basement has large rumpus room with fireplace, drive-in garage. Oil-O-Matic heat, fully insulated, stucco exterior. This can be had for $4,000 down, easy terms on balance.
For appointment to view phone Walter Amos, 2-9411; eves. 4-6606
NORTHWEST HOMES
917 DOUGLAS ST.

HIGH LOCATION

Five-room stucco bungalow, living room with granite fireplace, full basement, drive-in garage and extra room. Good garden. Full price, with $2,350 down, is $8750

BRAND NEW

4½ rooms, stucco, in the Gorge district, through hall plan, oak floors throughout, full basement with drive-in garage. Full Price, with good terms $9350

HOPE REALTY LTD.
1203 Broad Street 2-6246
Eves.: Mr. Barlow, 8-1655; Mr. Turner, 4-3858

57 HOUSES FOR SALE

F. N. CABELDU LTD.

1212 BROAD STREET 3-7174
MEMBER MULTIPLE LISTING BUREAU

EXTRA GOOD VALUES

$6500—$2,000 DOWN—THREE BEDROOMS — In city. Living room, kitchen, utility. Nine years old, good garden. Handy to bus, school, store.

$7500 — Some terms. Stucco bungalow in Gorge. Living room, kitchen, TWO BEDROOMS, PLUS TWO BEDROOMS in full basement. Sewer conected.
Mr. Cleary 3-7174. Eves. 4-2505

OAK BAY CENTRE

A picturesque bungalow with character in a well-developed garden with some seclusion near shopping, buses and waterfront. Over 1,500 square feet on through-hall plan, large living room with fireplace, dining room, kitchen with utility. Three double bedrooms, large bathroom, oil hot-air heating. Black top drive to large garage, workshop and green house. Taxes $106. Cottage appearance with homelike atmosphere and charm $13,500
W. R. Cryer, 3-7174; eves., 3-2177.

Fairfield — Three bedrooms, two bathrooms, living and dining rooms, cabinet kitchen on one floor. Oil hot-water heat, drive-in garage, fine garden $11,900

City—Very attractive cottage, three bedrooms, living room, large kitchen, bathroom, garage, seven years old $7350
W. R. Cryer, 3-7174; eves., 3-2177.

NEAR GOVERNMENT HOUSE — Cottage-style semi-bungalow, sea and mountain view from the living room. Guest-size dining room. Well laidout kitchen, twin-sized bedroom with adjoining bath. Upstairs two nice bedrooms and full bathroom. Full basement with additional plumbing. Automatic hot-water heat. Attractive garden $14,000
Call Mr. Blenkinsop, eves. 4-6467

$1800 DOWN

$6500—Very fine small stucco home, large living room with fireplace, one bedroom, three-piece bathroom, roomy kitchen. No steps. Garage and tool shed. 12 appled trees, three plums. Easy kept lot with low hedge in front, in a choice south slope Gorge setting. Connected to all modern services. Furniture and tools included. This is really the answer for the smaller home seeker. Exclusive.
F. Marconi, 3-7174; eves. 4-6625

GORDON HEAD Secluded Waterfront

Unquestionably one of the finest waterfront properties in Greater Victoria. Approximately two acres in extent, with beautiful cedars and firs giving privacy, this magnificent white cedar siding bungalow seems to hug the green lawns surrounding it and contains (on one floor) the following: A very grand living room, 32'x20', with mahogany trim; an attractive dining room, with built-in china cabinets; an electric kitchen, with separate utility room; a spacious master bedroom, with large private bathroom completely tiled; three other bedrooms and an extra bathroom. This residence is heated by a Crane automatic hot-water heating system and the basement contains, as well, a large billiard room, a wash room and storage rooms. The separate two-car garage has a guest or gardener's suite, a living room, dinette, kitchen, bathroom and one bedroom. This home is to be shown by appointment only. May I arrange a time to suit you? Telephone now $32,500
3-7174. J. R. L. Burridge Evenings 4-2164

DUPLEX

$17,400 — Pemberton Road area, surrounded by gracious homes. Six rooms down, five rooms up, separate entrances. Oil-O-Matic hot-water heat. Very pretty garden. Two garages. A range with air. Bennett, 3-7174; eves., 3-4313 for appointment.

A. BERNARD & CO. LTD.

629 Fort Street 4-9335
Member Victoria Real Estate Board

FAIRFIELD DE LUXE 4 SPACIOUS ROOMS

OIL-O-MATIC HEAT, full lined basement, drive-in garage, etc., in this ATTRACTIVE bungalow situated on a level lot 50x125. Front landscaped, also a boulevarded street. INSULATED, tastefully decorated, BEAUTIFUL CONDITION inside and out. A lovely living room 18', electric cabinet kitchen has separate dining area, two large bedrooms, deep closets and four-piece bath. All rooms are bright, compact, and no waste space. About five years old and better than new. Quick possession. Terms arranged or clear title. at $11,000
Call Mr. Belcher, 4-9335; Res. 4-3594

RANCH BUNGALOW Near Sooke

If this country home were in the city it would sell for much more. It is located at Milnes Landing near Sooke. A pleasant community to live in near stores and schools. Description: A ranch type shake siding bungalow with sunny patio. Full basement. Hot-air air-conditioned heating. Sturdy construction. A large attractive living and dining room (30x15) with fireplace. An efficient cabinet kitchen. Two large bedrooms, a lovely four-piece bathroom, a separate garage containing a 3-piece bathroom. All on a nice quarter acre. Low taxes. The price is much reduced for a quick sale $9950
Call Mr. Francis, Eves. 2-2349

Today's Buy—Tomorrow's Security
SIDE-BY-SIDE DUPLEX

This brand new stucco duplex will be completed in a few weeks. Each side contains four nice rooms and bathroom, each with automatic oil hot air heating. A good home or excellent investment. Terms arranged. Price $12,800
Evenings call Mr. Francis, 2-2349 or Mrs. Croucher, 9-3080

OAK BAY SOUTH

Attractive five-room stucco bungalow in nice condition. Through hall, living room with open fireplace, dining room, two good size bedrooms, electric kitchen. Full basement with extra room, hot air [illegible] drive-in garage. Close to transportation $9500
Mr. Hamersley, Eves. 2-3750

HIGH QUADRA LOW DOWN PAYMENT

Attractive five-bedroom modern home set on ¾ acre of pleasant secluded garden with a natural rock swimming pool. Through hall, living room with roman tile fireplace, den, cabinet kitchen with dining area, utility room and two bedrooms. Upstairs three bedrooms. Beautifully decorated throughout. Terms arranged. Price $15,750
Further details call Mrs. Croucher, 4-9335; Eves. 9-3080

STEWART CLARK & CO.

314 YARROW BLDG

3 BEDROOMS BASEMENT OIL-O-MATIC BRAND NEW $2000 and $2500 DOWN

Some almost ready for occupancy. New subdivisions. All modern conveniences. Full price $11,500

SUPERIOR STREET $1500 DOWN

Spacious frame bungalow, six rooms and bath, on one floor. Full basement, piped hot-air heat. Duroid roof; small, neat garden. Full price $5800

4-1011 — 4-0317
Eves., Mr. Art Stokes, 4-2140; Mr. Ford, 3-7209; Mr. Custance, 3-7930.

Hollick's Special $1780 DOWN

City, Pandora area, oil automatic heating, two bedrooms, large living and dining rooms, garage. Full basement. This is a clean, comfortable home. Full price $6250
Call H. Smith, 3-7514; eves., 4-6118 or Ernest Haggis, 2-7514; eves., 9-1647.

57 HOUSES FOR SALE

WESTERN HOMES LTD.

611 YATES STREET

"OAK BAY" "$2500 - Down - $2500"

Lovely 13-year-old stucco bungalow, five rooms plus extra finished bedroom in basement, heated; consisting of reception and through hall, large living room (20x13'6"), oak floors, open brick fireplace; leaded French doors to family-sized dining room, also oak-floored; all-electric cabinet kitchen with tile floor, folding door; 3-piece Pembroke bath, two twin-sized bedrooms and clothes closets; full basement, Timkin oil package unit, electric hot water tank, beautifully - finished bedroom and clothes closet; subfloor and heated drive-in garage; lots of cupboards. Landscaped front and back. All doors and windows weather-stripped by Mr. Lees. Venetian blinds throughout; oil paint used on all main rooms. This home is immaculate and priced to sell at $10,900
Please phone Cliff Green, 2-2157; Eves., 9-3759 Johnny James, 2-2157; Eves., 2-6515

REVENUE

3 RENTALS PLUS OWNER'S SUITE Very good location near Jubilee Hospital. Revenue is $116 monthly. Four rooms for owner. Oil-O-Matic heating. Separate garage. Extra nice grounds and garden. Full basement. Taxes $132. OWNER WILL TAKE SMALL HOUSE IN TRADE. Good value at $10,500
(Terms available)
Call Mr. Damon. Days 2-2157 Eves. 2-5642

Only $1500 Down

For three-bedroom home in Esquimalt. Dining room, living room and full basement. Piped hot-air heat. This is an ideal family home. An older-type but spotless condition inside and out. Full price only $6300
J. Middleton, eves. 2-3648.

$1000 - DOWN - $1000 FERNWOOD AREA

Six-room semi-bungalow in good shape. Excellent possibility of duplexing. Large living room and full dining room, spacious kitchen and pantry large enough for a bathroom. 3½ rooms upstairs, all good size and a three-piece standard bath. Two circulating oil heaters. Separate garage. Good shopping, bus service and high school. $1,000 down, taxes $76.00. Full price $5500
Please phone Cliff Green, 9-3759; or Stan Evans, 9-2182

ONLY $995 DOWN 4 ROOMS AND BASEMENT

A cosy home for couple or small family, on Shelbourne, near Hillside. Piped hot-air furnace. Garage. On two very good lots. On bus. Near school and stores. Taxes $82. Monthly payments about $55. Full price only $6450
Jim Damon, 2-2157. Eves. 2-5642 Jim Ridings 2-2157. Eves. 8-3333

K & S

$1000 DOWN

$50 per month buys a two-bedroom bungalow, close to city. Another similar close to Jubilee Hospital. Price $4950
MR. THOMAS, 4-4127. Eves. 2-9352

FIVE BEDROOMS
$3,500 DOWN

Eight-year-old stucco semi-bungalow in excellent condition. Near park and sea. Large living room, dining area, modern kitchen, one large bedroom, knotty pine den or bedroom, 4-piece bath down. Three large bedrooms and 3-piece bath upstairs. Full concrete basement. Excellent value Full price $12,600
Mr. Whyte, 4-4127; Eves. 2-5076

FOUR-BEDROOM WALK TO TOWN

This attractive insulated two-story home is just a nice walking distance to City Centre and close to schools. Comprises reception hall, extra large living room, with granite fireplace, guest-sized dining room, kitchen nook and wash room. Open stairs to four nice bedrooms and tiled Pembroke bathroom. Basement with AUTOMATIC OIL HOT WATER HEATING. Laundry room and playroom. Garage. High location. Price $15,000
MR. FATT, 4-4127. Eves. 3-6536

OAK BAY

Tudor type bungalow on a beautifully landscaped lot. Many fine oaks. Living room with beam ceiling. Dinette, two big bedrooms, 4-piece bath. Basement with HOT WATER OIL heating plant. Summer or guest cabin. Reasonable offer considered.
MR. NICHOLS, 4-4127. Eves. 7-3184

OUTSTANDING BUNGALOW
SEA VIEW

We invite you to see this attractive bungalow built by a master builder and situated on the high part of Lansdowne. A spacious entrance, large living room with massive Roman tile fireplace, guest-size dining room, three bedrooms (or two bedrooms and den). De luxe kitchen with breakfast nook. Lovely sundeck. Full high basement. Garden all fenced. Everything in spotless condition.
MR. SPEED, 4-4127. Eves. 3-8595

Ker & Stephenson Limited
MEMBER MULTIPLE LISTING BUREAU
909 GOVERNMENT STREET

SWINERTON'S

(Established 1889)
620 BROUGHTON STREET 3-7181

MT. TOLMIE

UNIVERSITY AREA — Stucco bungalow, 12 years old. Living room with fireplace, oak floor, kitchen (nook), utility room, two bedrooms, Pembroke bath. Insulated, Venetian blinds, redecorated and in perfect condition inside and out. Oil range and heater included. Separate garage, nice garden. $7950
Mr. Cox, 3-7181. Res. 3-3814

OAK BAY WILLOWS AREA

NEAR ESTEVAN AND BEACH DRIVE—Widow offers five-room bungalow with full basement and separate garage on attractive landscaped garden lot, close to stores and buses. Taxes only $106. Asking $11,250
Mr. Dobson, 3-7181; 2-2978.

TWO EXTRA SPECIALS Side-by-Side Duplex

3½ rooms each side, full high basement; condition as new; Oil-O-Matic heat; rent $75 each. Terms $13,650

100 Ft. Waterfront

Southerly exposure, Portage Inlet, four rooms; lovely large L.R., view windows, fireplace; Oil-O-Matic hot-water heat. Terms $9975
For above two advertisements please ask for Mr. Hall; Eves., 2-8391 or 8-2878.

H. A. HUMBER LTD.
1220 BROAD ST. 2-9161

COTTAGE IN THE COUNTRY

On the bus line at Ten Mile Point this two-bedroom cottage with large beamed living room and fireplace on a bright and valuable lot is excellent value at $7500

THE CANADA TRUST COMPANY
2-8111, Douglas Willard, res. 4-6048
A. Lowman, 2-8537

57 HOUSES FOR SALE

HARRY FOSTER LTD.

1815 DOUGLAS STREET 2-2101
Member Multiple Listing Bureau

HAULTAIN DISTRICT 10 Years Old, Stucco 3 Bedrooms

$7950—As nice a bungalow as you could find, in spotless condition with an extra nicely landscaped lot with fruit trees. Attractive living room with fireplace, cabinet kitchen, 4-piece Pembroke bathroom, laundry room and three bedrooms. Comfort is assured with oil circulating heater. Separate garage, and large workshop. Whole property is nicely fenced.
For information please contact STAN HINDE, 2-2101, Day or Night

OAK BAY SOUTH OPPORTUNITY!

Yes, we are fortunate in having this stucco bungalow to sell. Taxes $96. Features modern electric kitchen, dining room, 20-foot living room, two bedrooms, plus one heated bedroom in the basement. Full high basement with TIMKEN OIL-O-MATIC HEAT. Seldom do we have a location like this and a good bungalow, too. We shall be glad to show you this. Terms available. Full price $10,900
Charles Vining, 2-2101 anytime

1278 KINGS ROAD SIX BEDROOMS HIGH LOCATION

Nine-room home in immaculate condition inside and out. Full basement has games room and hot-air piped furnace. Large living room, dining room, spacious kitchen with modern cabinets. Situated on two lovely landscaped lots. THIS IS IDEAL FOR A FAMILY REQUIRING A SPACIOUS HOME. Reasonable terms and excellent value at $10,200
Multiple Listing No. 289
Drive by. For appointment to see over property call Herb Hodgson, 2-2101 or 9-2114, day or night.

FOUL BAY ROAD $11,500—TERMS

You can thank the government for this one, the owner has been transferred, otherwise you wouldn't be getting the opportunity of obtaining this lovely home. The facts: living room, dining room 21x12, kitchen, electric and tiled nook, 4-piece bathroom, two bedrooms. Additional fireplace in basement and space available to build rumpus or TV room. Oil-O-Matic furnace, drive-in garage, ground level entrance. Age approx. five years. School, stores, transport one block. STOP LOOKING, this is it
Please call George Jessup, Day 2-2101, Eves. 2-1667

BOORMAN'S

ESQUIMALT 3 YEARS OLD Immaculate Stucco Bungalow

Here is your opportunity to own a spacious five-room bungalow (over 1,100 sq. ft.) with separate matching garage and cement driveway. Attractive living room, dining room, two twin-size bedrooms, well planned kitchen with large utility room, plumbed for Bendix, etc. Neat garden. Taxes $105. Clear title or some terms. Price only $8600
R. F. Harris, eves 7-2998

SHELBOURNE-McRAE BRAND NEW

This home is now under construction and will be finished to buyers specifications with completion in about six weeks. Featuring:
1. Living room with lovely fireplace and oak floors.
2. Through hall, oak floors.
3. Two good bedrooms with oak floors.
4. Bright large kitchen with dining area.
5. Full basement with drive-in garage, furnace, etc.
6. Wired for electric range and electric hot water.

Beautifully located with an open view. This is a good buy Full price $9300
W. I. Boorman, eves 4-0434

23 Housekeeping Rooms Close In

Excellent property in residential area, very suitable for housekeeping rooms or as a convalescent home. Water and domestic gas piped to most rooms. Hot-water heated. At present netting $2,800 yearly and providing owner with five free rooms. Approximately 1½ acres which could be divided. Fruit trees and garden. A real snap at $18,500
T. A. Smith, eves. 4-7325

Boorman Investment Co. Ltd.
616 VIEW STREET 3-7124

ROYAL OAK A Real Family Home

Situated on high ground, excellent views of sea, mountains and lakes. A well-built semi-bungalow, in excellent condition throughout. Contains on main floor entrance hall, large living room with fireplace, dining room, master bedroom, four-piece bathroom, modern electric kitchen, hardwood floors, stairs lead to two bedrooms and sewing room. Full cement basement, air-conditioned furnace, drive-in garage. Well planned grounds in lawns, flowers and excellent kitchen garden with fruits, etc. Clear title. Price $13,000
Mr. Roberts

H. G. DALBY & CO. LTD.
634 View Street 3-6241

DON'T OVERLOOK
2725 LINCOLN
BEACH DRIVE AND UPLANDS AREA
BUILT JUST NINE MONTHS
YOUR BARGAIN ON EASY TERMS TOO!
THIS HOUSE SALE IS HOLDING UP THE BOAT TO ENGLAND. A $20,000 VALUE FOR $16,900

Better than new at a big saving—Better district, too. Owner assisting. Will show. Phone 2-7978 Agent, Wm. (Bill) Hauptfleisch, 2-2525.
618 Island Highway

GILLESPIE, HART & CO., LTD.

611 FORT STREET 4-1161

TEN MILE POINT

A charming home set in delightful surroundings. Over an acre of beautiful lawns, flowers and trees, with the peace of country seclusion. Expansive living room, 24x16, broadloomed, with stone fireplace. Two bedrooms and den. Double plumbing, bright kitchen, wired, and oil hot water heating. Something very special at $15,000
Call Arnold Philipsen after hours 8-2226

OAK BAY

Three-bedroom stucco home, Oak Bay South. Good basement, Oil-O-Matic heat, garage. Clear title. Only $9500
H. W. Miller & Co.
4-2022; Eves., Mrs. Clark, 9-3477

57 HOUSES FOR SALE

The Royal Trust Company

OAK BAY

Excellent location. Five-room, stucco bungalow, Oil-O-Matic hot-air heating; living room, dining room, kitchen wired for electric range, 4-piece bath, two bedrooms, full basement, drive-in garage. Price $10,500
Mr. Coles

The Royal Trust Company
1205 Government St. 3-4126
Evenings, 2-8752

OAK BAY. Owner leaving town must sell bright, well-built home with three bedrooms (extra finished room in basement). Home in excellent condition and complete with OIL-O-MATIC HOT-WATER HEATING. Fine location near shopping centre, etc. $10,950

A. S. MILLER
Real Estate and Insurance
1309 Blanshard Street 3-0822

58 WANTED TO BUY—HOUSES

OAK BAY

Up to $8,000, all cash, for four-room bungalow. $3,000 cash, good monthly payments for three-bedroom bungalow up to 15-17 years old. Quick sale if suitable. Call Mr. Wilkinson at Fraser Biscoe, 3-9413; eves., 2-9761.

WANTED IMMEDIATELY

Quality bungalow having three bedrooms and den on one floor, Oak Bay, Uplands or Lansdowne area, up to $20,000. Call Mrs. Shirley, 4-8124; eves., 4-8485. Pemberton, Holmes Ltd., 4-8124, 1002 Government Street.

WANTED IMMEDIATELY FOR cash client, 4 or 5-room bungalow, $7,000 to $8,000. Rosevear Company, 1115 Langley Street. 4-6041.

THREE-BEDROOM NEW HOME IN Oak Bay urgently wanted. Mr. Newton-White of Hicks Realty, 2-5104 any time.

TWO-BEDROOM HOUSE TO $7,000, full basement. Owners only. 1441 Gladstone Avenue.

WANTED — FOUR-ROOM HOUSE and acreage, suitable V.L.A. Box 956, Victoria Press.

LIST WITH RITHET
706 FORT STREET 2-4251

59 PROPERTY FOR SALE

LARGE SUBDIVISION ON NEW highway. Only six miles from city is rapidly building up. These lots are well drained, have pleasing view; good soil, low taxes and will have city water. Prices from $600. Terms if desired. Also, on this location, two framed houses for sale. Buyer can complete to his own taste. Apply A. H. Phelps, 728 Island Highway, and 106 Millstream Road, Langford. Phone 8-3542 and 8-2076.

VALLEYVIEW SUBDIVISION

Douglas and McKenzie Avenue. Nine sites are still available. N.H.A. loans are available. Your enquiries promptly attended to. Contact Mr. McClellan, Island Investment Co. Ltd., 774 Fort Street. 4-7146 days, 4-6171 eves.

SEA VIEW LOTS

At Ten Mile Point. Drive along Tudor Road and watch for our signs. Priced from $1,750 up. Offers invited. Phone Mr. Wright, 3-4117, eves. 7-2886. Leach & Sparks, 119 Blanshard Street.

CHOICE LARGE SIZE BUILDING lots, Kingswood Sub-Division, Island Highway opposite Colwood Golf Links. $800. Please call Mr. McLellan, 4-7146 days; 4-6171 eves. Island Investment Co. Ltd. 774 Fort Street.

TWO LOTS FOR SALE IN ESQUIMALT, cleared ready for building. Must sell quickly. Will accept popular model car as part payment. 2-3634.

GORDON HEAD—SEAFRONT AND seaview lots. Drive out to Ash Rd., inspect these view lots—86, and 74' frontages. Call Mr. Wilkinson, 3-9413, evenings 2-9761.

LOT SPECIALIST IS IN NEED OF lots to sell, city and close-in Saanich preferred. List your holdings with Mr. Nicholson, 2-2101, Harry Foster Ltd.

BRENTWOOD LOT. APPROXIMATELY 200 feet from waterfront, $700. Easy monthly terms. No down payment. Owner, Keating 17Y.

GORDON HEAD

Choice 1 acre lot with 100 ft. frontage, high location, no rock. Phone 3-1586.

BRENTWOOD—BUILD IT YOURself opportunity. Large lot, close to good anchorage, $690. No down payment. Keating 17Y.

CHOICE LOCATION, EXCAVATED building lot, 55x120, N.H.A. approved. 2-9501.

BRENTWOOD — SEA-VIEW LOT with large building, only $2,500. Keating 102T.

TWO LOTS FOR SALE IN CORdova Bay, for information phone 9-3633.

LARGE, BEAUTIFULLY TREED block on Persimmon Road. 2-9724.

CADBORO BAY SEAVIEW LOT, 111'x146'. 7-3198.

60 PROPERTY WANTED

V.L.A. FROM 2 TO 5 ACRES, WITH or without a house. Must have good view and be in 14-mile circle. G. Cameron, 822 Catherine St. 2-1556.

WANTED! URGENT!

City lot, zoned for office building preferably on main thoroughfare. Phone J. H. Whittome & Co., 2-4255.

WANTED, OAK BAY LOT. QUIET district. 2-2589.

61 ACREAGE FOR SALE

TWELVE ACRES APPROXIMATELY, eight-mile circle in Saanich. Lovely view property facing on good highway, partly treed. About two acres cleared and in pasture. Excellent water supply. $3,600. Eves., Mr. Munro, 3-1755. Fraser Biscoe, 576 Yates, 3-9413.

CLEARED HOMESITE, 2.05 ACRES, on East Saanich Road. Phone Hawkins, Keating, 5Q.

64 FARMS FOR SALE

TOP GRADE FARM LAND—$110 AN ACRE 160 ACRES

Two miles from Courtenay on good road, two houses, large barn in fair condition, ample water from spring and well. Over 100 cleared, balance light alder, etc., clay loam, has produced wonderful crops in past years, highly recommended in district. Only $17,500
Terms available. Phone K. Liss, eves. 2-5865 or J. Chesman, eves 3-4833

PEMBERTON, HOLMES LTD.
1002 Government St. 4-8124

66 FARMS WANTED

WANTED TO RENT OR BUY—A place to grow mushrooms. Williams, 3-0566 after 5 p.m.

GRAND HOME BUYS in the Classified Section today! Whatever your home need, fill it by reading the Classified Ads.

A DOCTOR EXPLAINS

What Your Pains Mean

By DR. WALTER C. ALVAREZ
Emeritus Consultant in Medicine, Mayo Clinic
And Emeritus Professor of Medicine, Mayo Foundation

This is a different sort of medical series in that Dr. Alvarez not only describes the origin and meaning of many of your pains, but he also takes you, the reader, into his office and shows you how the internist's mind works as he tries to make a diagnosis and as he handles difficult patients.

CHAPTER IV (Continued)
HANDLING THE NERVOUS PATIENT

Often I hurry on to point out to a woman that nervousness is not necessarily a term of opprobrium. It can be taken as a compliment. Most people who have done big things in the arts and sciences have been nervous and neurotic. They had to be to sense things as keenly as they did.

And if a woman is to have any vivacity and social charm she must be nervous and highly sensitive. Without these qualities she cannot be wide-awake and responsive and interested in people and in everything that is going on about her; without it her face will not be mobile and attractive, her eyes will not light up, and her conversation will not be animated. But it is just this ability to feel keenly and react strongly that commonly brings in its train fatigue and suffering.

MEDICAL GLOSSARY

Functional — A functional disease or pain is one for which the physician cannot find any visible abnormality.

Organic — An organic disease is one in which the physician can find an ulcer or a tumor or something clearly wrong.

Often, as I talk to nervous persons, trying to get them to see what I mean by "functional disease," I reiterate that, whatever the cause is, it is not something that could be found and removed if a surgeon were to explore the abdomen.

Drawing on His Own Experience

In trying to convince patients that constant anxiety can cause symptoms suggesting the presence of organic disease, I often remind them of a well-known fact: Acute spasms of fear can produce distressing symptoms. Why then shouldn't anxiety, which is only chronic fear, cause similar disturbances?

I sometimes tell a patient of my own painful experience when, in the dread influenza year of 1918, one of my children came down with a severe type of penumonia which I knew was likely to end fatally within a few days. When fear seized me it seemed as if someone were twisting my stomach until it hurt; distressing waves kept coming up the esophagus to almost strangle me, it was hard to swallow food, and I was in such distress that I could not rest. Only when the child began to show signs of conquering the infection did I get better.

HUNCH PROVED RIGHT

Shortly afterward when I saw a man who complained of symptoms similar to mine, I asked him if he wasn't worried about something. He denied it, but later I saw in the paper that he was suspected of complicity in the looting of a trust company, and was facing arrest and indictment. Then I knew that my hunch had been correct.

Sometimes I tell a patient of the great losses of weight that I often see produced by worry, homesickness, or marital infelicity. Many a patient has to be reminded of these things several times before he can be made to admit even the possibility that the symptoms which are bothering him are functional in nature.

I often tell a nervous woman that I would rather have a broken leg than what she has; the pain of a broken leg could be relieved by drugs, and after two months in a cast I would probably be well. But if I had a nervous breakdown, as she has, drugs would not long relieve my distress, if they relieved it at all, and two months of rest might not take me very far toward recovery.

Monday: Constitutional Frailness. What can the doctor do about people who are always weak and tired and full of pain? Will surgery and treatment of their many symptoms ever really help these constitutionally frail people?

Distributed by The Register and Tribune Syndicate

Big Industry Boom Enjoyed By Hong Kong

HONG KONG (UP) — The number of persons in this refugee-jammed British colony who are employed by local industries has more than doubled since 1950.

A government survey said the sharp jump was due to a 40 per cent increase in the number of registered industrial firms. Exports of locally made goods, for instance, account for some 30 per cent of the colony's trade, compared to one per cent before the Second World War.

The magazine, Far Eastern Economic Review, in commenting on the government statistics, said:

"About 92,000 persons were employed by 1,752 factories and workshops at the end of 1950, and these figures increased to 111,879 by the end of September, 1954. Besides, there were about 100,000 persons engaged in unregistered workshops.

"New industrial developments during 1954 included the establishment of a large flour mill and the manufacture of aluminum hand torch cases by the cold extrusion process," the Review said, adding:

NO CUSTOM DUTY

"At the recent exhibition of Hong Kong products, more than 50 kinds of new and improved products of 46 factories were displayed. The most notable ones were electric clocks, biscuit making machine, refractory blocks, air-conditioning equipment, steel wire ropes, waterproof watch cases, safes, detergents, 'stretch' type nylon socks and shirts.

"The outlook for Hong Kong industries is reasonably bright. So far there has been not too much difficulty in getting raw materials.

"As a free port, no customs duty is paid in Hong Kong on imported raw materials or the export of industrial products. Besides, the rate of income tax levied in Hong Kong is much lower than in Britain, the United States and Japan. In other words, manufacturing costs are lower than in many countries.

"Wage rates for employees in Hong Kong are much lower than those prevailing in Europe and America and not higher than those in Japan and Southeast Asia. On the whole, machinery and equipment of Hong Kong factories are more advanced than those of factories in Indonesia, Burma and Thailand."

Canadians Rough On Rugger Tourists

LONDON (AP)—A combined Oxford and University Rugby Union team arrived home Tuesday from a six-week tour of the United States and Canada with more than memories. Four members of the team had broken noses and two sported fractured collar bones.

Ian Beer, captain of the English team, said: "United States rugby is strongly influenced by their football. The Americans have little experience of the game, but what they lack in experience they make up in enthusiasm."

School Urged, Not Jail, for Poor Drivers

LOS ANGELES (UP)—Traffic engineering specialists believe that habitual traffic violators should be sent to school rather than to jail.

A recent study of 300 persons who averaged six violations each in a single year showed they were just as intelligent, just as normal and had the same amount of respect for law as good drivers.

But the one big difference, according to Dr. Harry Case of the University of California here, was that the bad drivers were victims of bad driving habits.

Case, who is on the staff of the Institute of Transportation and Traffic Engineering at UCLA, said that of the 300 habitual violators studied, 90 per cent of them were men, mostly skilled or semi-skilled workers or white collar workers.

The institute's study showed that intelligence and personality evaluations were normal and that "in general, their respect for the law is apparently about the same as that of the average driver," Case said.

And yet, Case said, "the group had an average of six violations each during 12 months." He added that "of these, 76 per cent were moving violations such as running a red traffic light or speeding."

Case said the study indicated that "proper training instead of punishment" would do more to eliminate bad habits.

Wheat Crisis Feared

LIVERPOOL, Eng. (Reuters)—Corn Trade News, journal of the British grain trade, says today it envisages a "world crisis in wheat" and claims that export prospects for the United States, Canada and Australia for the next crop year seem dim.

ICEBERG SEASON

Icebergs are most frequent in the north Atlantic from April to June, after breaking off the Arctic ice barriers.

THE LYONS' DEN

Wandering Victorians Find Adventure on Broad Highway

In a trailer he had designed for the purpose C. P. Lyons of Victoria, his wife and young daughter, Susan, recently left Victoria headed for Mexico and way points. The idea of the trailer was for carefree travel, side trips to any attractions off the beaten track. Mr. Lyons is writing a series of articles for the Victoria Daily Times on their gypsy-like adventures as they head for Mexico.

By C. P. LYONS

Off to Mexico and just as happy as if it were normal! With the many difficulties of the past month still prominent in mind how could the future bring anything but promise? After an initial state of bliss lasting for almost 15 minutes we began to grow exceedingly suspicious of this futuristic state.

Months of random thought had gone into wondering about the best type of rig to allow care-free travel on back country roads. It would have to accommodate three people—one a small child.

Finally the idea "jelled." A house on a truck, no less. Finance companies' advertising took on a new significance. The plunge was made and work started.

WEEKS OF WAITING

The greatest frustration of all arose over special trailer equipment ordered from Los Angeles. Week after week the wait went on. One kept asking himself if this wasn't the renowned age of speed and progress. Weren't there super highways, super-powered freight trucks, super quick supply houses? A club-footed mule could have shuffled the whole way carrying all the goods in the 5 weeks that went by. Another 20th century myth shattered!

Building a new Point Ellis Bridge couldn't have raised more problems than this enlarged 6'X9' piano box. Every inch of space was planned, argued, and re-arranged time and time again.

People acquainted with a spacious bathroom of 5'x7' might suspicion that one measuring 18"x26" is a bit on the small side. Tests conducted by the construction crew confirmed the thought. It had to be enlarged to a bounteous 18"x28". This will take care of everyone except those with bunions on their knees or curvature of the spine. A stove, icebox and sink take up less than four feet of floor space if they are piled right.

RIGHT UP TO FERRY TIME

Careful attention to planning brought a halt to the frantic construction just two hours before ferry time. Similar attention to small detail saw the aluminum monster arrive at the "Chinook" fully three minutes before sailing time. No tickets! No vehicle permit! No custome declaration for the shiny U.S. stove and propane tanks! In a masterpiece of combined strategy and courtesy the harassed U.S. and Canadian officials quickly brought order out of panic. We wheeled aboard the Chinook in grand style and promptly demolished one roof signal light on the superstructure Years of driving a car set up a scale of distances that don't apply in any way to an overburdened truck.

The inquiring U.S. customs inspector aboard ship visibly recoiled from the deluge of boxes, packsacks, animal traps, spare car parts and much etc. being dumped out on an acre of car deck. Then like pack rats at work we dragged it back in the den to store in the many well-designed and spacious cupboards—so we thought.

Entry to the first 10 feet of Yankee soil was accompanied by an ominous bang in the box. Through the rear truck window we could see the door of the dish cupboard swung wide open and the curious dishes doing a perilous dance on the threshhold.

AND MORE TROUBLE

Apart from the curious antics these lovely nylon friction catches can perform they are definitely taboo in a trailer. A cupboard will suddenly pop open, then a typewriter case gradually inches out to the centre of the floor and the door will go closed again with a satisfied snap. The first day out the unfastened full-length door mirror waltzed out of its temporary lodging in the bathroom and fell flat on its pretty face. The frame may come in handy for propping other cupboard doors shut.

For some unaccountable reason all books on pioneering a new phase of living are loaded with humor. I'll bet they are written at least five years after the events. When you hook up your prized six-volt light system the first night and find it won't work; when the dishes don't fit their cupboard; when two gallons of muddy slop comes through a hole in the wheel well and soaks all the carefully laundered holiday clothes; when the roof vent above the bed does double duty as a shower in the middle of the night, it's very, very humorous. Ask me about it five years from now.

FINDING OUT HARD WAY

These minor tragedies don't mean the mobile home is a flop by any means. It's just a case of finding the "bugs" the hard way. Theoretical planning is okay up to a point but it takes actual experience to make them workable.

Susan, two years and eight months old and one of the prime reasons for the "Lyons Den," has adapted herself wonderfully well. Coming out with me the first night to lock up the truck she looked at the heavens and exclaimed in childhood's wealth of unsuspected knowledge, "Oh, daddy, look at the stars plastered all over the sky!" Then greeted the dawn next morning with the startling remark, "mommy, what's a dear departed donkey?" We suddenly remembered the new picture books given her by neighbors and quickly mulled over in the confusion of the previous evening.

The beautiful Oregon coast is so foggy and wet you can't tell ocean from land. We "heaved to" for the night on a high bluff overlooking the ocean and pitched and tossed in the nightlong gale like a small boat on the billows.

Wonder what repulsive problems the dust of Mexico will bring?

ALL THE COMFORTS of home! Mrs. Lyons feeds young daughter, Susan, in the specially-built trailer which will be their traveling domicile for several weeks.

BONNER

(Continued from Page 1)

Howard Green, veteran Vancouver Conservative member of Parliament, told the federal and British Columbia governments today to "stop fighting" and cooperate in the development of the Columbia River power potential.

He made the statement after B.C. Attorney-General Robert W. Bonner had clashed sharply with Federal Resources Minister Jean Lesage and Liberal members of the Commons committee on external affairs. The argument centred on whether provincial authorities had kept Ottawa officials informed of their dealing with the Kaiser Aluminum and Chemical Company.

Bonner appeared before the committee to oppose a government bill that would take control of improvements on international rivers away from the province. He also defended the province's agreement with Kaiser for the damming of the Columbia near Castlegar, B.C., to store water for downstream hydro-electricity production in the United States.

"WRONG IMPRESSION"

He charged the committee had been "left with a wrong impression" in earlier testimony. So far, he said, British Columbia had only an interim agreement with the Kaiser people and no license to the firm had been issued.

He also complained that the impression had been given in earlier committee session that the province had not kept federal officials informed of the progress of negotiations with the Kaiser engineers. This also was "a wrong impression," he said.

Bonner tabled, at the request of David Croll (L-Toronto-Spadina), a number of letters between Lands and Forests Minister R. E. Sommers, and a copy of an engineering report prepared by Kaiser consulting engineers which he said already had been supplied to the federal government.

KEPT INFORMED

"In our view the appropriate agency of the government was kept fully advised of the events that surrounded our consideration of these plans," Bonner said.

He said Gen. A. G. L. McNaughton, chairman of the International Joint Commission, had been told in November, 1953, that the Kaiser company had made a proposal. In the spring of that year Kaiser officials met twice with McNaughton, and in June they had a lengthy conference with him "at the express suggestion of the province of British Columbia."

CONFIDENTIAL MEMO

Bonner said he received a long, confidential memorandum from McNaughton's office summarizing these talks. He hesitated to offer it as evidence.

LeSage told the committee the memorandum was confidential at the request of the Kaiser officials.

"I have been instructed that the Kaiser corporation has no objections," Bonner said.

A short time later Lesage told the committee Gen. McNaughton's office had no objections. It was agreed to table the lengthy documents as soon as copies could be obtained.

PART OF MEMO

Croll and Lesage both asked Bonner if he had been told by any federal official that the Arrow Lakes plan would have to fit into the development of the Columbia basin as a whole. Bonner objected that the question dealt with information in the memorandum, which was not yet before the committee.

Later he said the answer was "contained in the memorandum."

"I will not attempt to interpret it, or put any gloss on it as Mr. Croll has done," he said.

Croll asked if the province had been warned by any federal agency that the Kaiser plan was "putting a noose around the neck of future British Columbia development." This, too, Bonner said, was "an interpretation."

WON'T INTERFERE

Bonner told Green the agreement between the Kaiser firm and the province "would not in any way interfere with the maximum co-operation between the federal and provincial governments in the development of British Columbia."

"There is in the agreement specific opportunities for that co-operation," he added.

World Traveler, Mrs. Rickard, Dies in City

Funeral services were held this afternoon for Mrs. Marguerite Lydia Rickard, prominent society matron and world traveler, who had made Victoria her home for nearly 25 years. She died Sunday at age 77. She had been ill for some time.

Mrs. Rickard was active in many community groups, including the Canadian National Institute for the Blind, the B.C. Historical Association, IODE, and Royal Jubilee Hospital. She was interested also in various garden groups, and musical and theatrical endeavors.

SINGER, PIANIST

She was gifted as a singer and pianist.

Born in Ainbarbar, Algeria, where her father was employed as a mining engineer, she was educated in Berkeley, Calif., where an uncle, Tom Rickard, was one-time mayor.

She was married in 1898 in Denver, Col., to her cousin, Dr. Thomas A. Rickard, also a mining engineer. Together they traveled about the world. Before coming to Victoria they made their home in many places, staying longest in London, Eng., and Berkeley, Calif.

Dean P. R. Beattie officiated at today's service at Christ Church Cathedral. Interment followed at Royal Oak Burial Park.

Mrs. Rickard is survived by one son, Dr. John Forbes Rickard in Los Gatos, Calif.; two grandsons, Forbes and Paul; one sister, Miss Nina Belle Rickard, living in England; a niece, Miss Elizabeth May, Victoria, and two nephews, John R. May and Henry F. May, both in California.

Two Asphyxiated By Gas in Hotel

MONT JOLI, Que. (CP)—Two persons were asphyxiated and three others overcome by fumes Tuesday night when gas from a leaking connection filled a small hotel in the nearby parish of St. Moise. Dead are Donat Falardeau, 68, the proprietor, and Jeannine Nadeau, 20, a hotel employee.

IN PROTEST AGAINST USE OF DOGS

Ailing Anti-Vivisectionist Offers Body for Research

WINNIPEG (CP)—A partially-blind Winnipeg woman, protesting the use of dogs in medical research, has offered her body to the University of Manitoba for experimental surgery.

Mrs. T. L. Bowers made the offer at a meeting of the city council Monday night.

"I mean every word of it," she told the councillors. "Let them do vivisection to me. I offer myself for the first experiment and am ready to pack my bags to go to the hospital."

Mrs. Bowers, a member of the Winnipeg branch of the Theosophical Society, recently gave away her seeing-eye dog to a blind person and now is having another trained for her.

She appeared at the council meeting with two other delegations to object to a recommendation by the public health committee that unclaimed dogs in the city pound be turned over to the university for use in medical experiments.

Council deferred final decision for two weeks to allow the health committee time to consider a report by the poundkeeper on the city's stray dog population.

Request for the stray dogs was made a month ago by Dr. H. H. Saunderson, university president. Since then various anti-vivisectionist organizations have beseiged city council by pamphlet and telephone.

One suggestion made earlier this month to the health committee was that long-term convicts be allowed to volunteer for the medical experiments to gain remission from sentence.

Dr. L. G. Bell, dean of medicine, defending the university's request for the dogs and their vivisection, denied that dogs were treated cruelly during experiments.

"Advances in medical science are not stumbled upon. They are the result of long and careful research . . . Millions owe a debt to these animals."

Columbia Diversion Too Costly?

OTTAWA (BUP)—Diversions of Kootenay River waters into the Columbia and of the Columbia waters into the Fraser appear too costly to be practical, A. F. Paget, British Columbia comptroller of water rights, said today.

He told a Commons committee the diversion would "obliterate" the economy of the upper Kootenay Valley.

The plan has been suggested by Federal Engineers. Paget told the committee his department had made only a preliminary survey of the economic impact.

But he said the plan would wipe out 126 miles of railroad track, highways, farms and industries and a number of villages.

"It would obliterate the economy from Golden, to the point of diversion (near Canal Flats)," he said.

Revelstoke, would involve a 20-mile tunnel 50 feet in diameter.

Preliminary studies indicated, he said, that the cost of producing power in that plan would be $500 per installed horse power.

"And we consider that excessive," he told the committee.

But he said this figure might be modified by later studies.

BRONCHIAL COUGH

Are you kept awake by a nerve-racking bronchial cough? Is phlegm so tightly packed in your bronchial tubes, no amount of coughing seems able to dislodge it? Templeton's RAZ-MAH capsules are especially made to loosen phlegm, so it comes away easily and you are relieved of coughing and wheezing. Get RAZ-MAH for quick relief. 79c, $1.50 at druggists. 20-4

ELMO GIOVANNI REDA, formerly of 2606 Work Street, Victoria, B.C., Deceased.

NOTICE IS HEREBY GIVEN that creditors and others having claims against the estate of the above deceased are hereby required to send them to the undersigned Solicitors for the Administratrix at 904 Bank of Toronto Building, 1405 Douglas Street, Victoria, B.C., before the 23rd day of May, 1955, after which date the Administratrix will distribute the said estate among the parties entitled thereto having regard only to the claims of which she then has notice.

GREGORY, GRANT & COX,
Solicitors for the Administratrix.

SEALED TENDERS

plainly marked on the envelope provided

TENDER FOR TRUCKS

will be received by the undersigned up to 12 o'clock noon (Pacific Daylight Saving Time) Thursday, May 19, 1955, for 40 (forty) 4-ton chassis and cab assemblies, GVW—22,000 to 25,000 lbs.

Details of specifications and conditions may be obtained upon application to the office of the Purchasing Commission, 525 Superior Street, Victoria, B.C., or 636 Burrard Street, Vancouver, B.C.

Prior to the award, the nominated successful tenderer should be prepared to submit, upon request, a performance bond in the form of a certified cheque on a Chartered Canadian Bank up to and not exceeding 10% of the amount of the tender.

Tenders made out on forms other than the requisite form supplied will not be accepted or considered.

No tender containing an escalator clause or any other qualifying conditions whatsoever, will be accepted or considered, and the lowest or any tender will not necessarily be accepted.

Tenders will be opened at noon, May 19, 1955, at the office of the Purchasing Commission, 525 Superior Street, Victoria, B.C.

CHAIRMAN,
PURCHASING COMMISSION,
PARLIAMENT BUILDINGS,
VICTORIA, B.C.

April 22, 1955.

KILSHAWS
The AUCTIONEERS

AUCTION
SUPERIOR
MODERN FURNISHINGS
AT
KILSHAWS SALESROOMS
1115 FORT ST.
FRIDAY at 7.30 P.M.

Complete suites and occasional pieces for every room—Walnut and toasted mahogany bedroom suites, chrome and wrought iron dinette suites, 6-piece walnut dinette and 9-piece oak dining suite, 4-piece sectional chesterfield suite, and other 2 and 3-piece sets. Davenports, convertos, odd and occasional chairs. Refrigerator and washing machine.

PIANO
RUGS AND RUNNERS

Antique loo table, occasional chairs, walnut cabinet and other interesting pieces. A capacity sale of good modern and useful furnishings that you should inspect.

Kilshaws the Auctioneers
1115 FORT ST. 4-6441

Consult Kilshaws for your appraisal or sale of real or personal property — KILSHAWS

SCHEDULE
Effective May 1, 1955
Summer Ferry Service
VICTORIA - PORT ANGELES
DAILY
"Princess Joan" and "Princess Elizabeth"

Lv. Victoria	8.20 a.m.	1.00 p.m.	5.20 p.m.
Ar. Port Angeles	10.00 a.m.	2.40 p.m.	7.00 p.m.
Lv. Port Angeles	10.40 a.m.	3.10 p.m.	7.20 p.m.
Ar. Victoria	12.20 p.m.	4.50 p.m.	9.00 p.m.

All Times PACIFIC STANDARD
For Daylight Saving Time add 1 hour to times shown above.

WHEN YOU HAVE A TRAVEL REQUIREMENT
CALL
2-8131
ask for
"WILL CALL" service

Complete trips planned and arranged by telephone. Tickets prepared in advance for you to pick up at your convenience.

Canadian Pacific

SOMETHING IMPORTANT IS MISSING...

When You Fail To Read Your Local
DAILY NEWSPAPER
REGULARLY!

Little Things Make BIG NEWS in the Community . . . and Your Local Daily Newspaper Prints EVERYTHING OF VALUE OR INTEREST TO YOU!

Get better acquainted with your community through regular reading of its daily newspaper. Published on the spot where it is delivered . . . a later deadline makes it possible for your local paper to report happenings at the very earliest moment. The news that breaks minutes before the paper goes to press is published in the paper that comes to you in the next delivery.

Besides getting all of the news to you faster, your Victoria newspaper has a homey local flavor. It carries editorial comment of local significance; it contains the stories about local happenings which never come to the notice of outside newspapers—social events, civic activities, sports news, features on gardening, building, etc., which are keyed to this area alone, plus advertising which provides daily information to Victoria's buying public.

Truly only your Victoria newspaper is published exclusively for you, the Vancouver Island reader!

Your Local Daily Newspaper Is Vitally Important to Every Family in Your Community—Read It Regularly!

EVERY PAGE IS PACKED WITH LOCAL INTEREST

This Message Inserted by the Victoria Daily Times

SHOW IN SEPTEMBER

Garden Club Seeks Young Exhibitors

The View Royal Garden Club is now registering young gardeners for its annual fall show in September.

Two age groups are for boys and girls over 10 years of age, and for those under 10. Those wishing to enter should phone the secretary, Edward Gee, 301 Beaumont Avenue, at 9-3074.

A committee of garden club members will give advice and will supply seeds if desired.

The winners in a recent spring parlor show of flowers were: Class 1, three daffodil blooms, W. Oliver, H. Anderson and Mrs. D. H. Baylis; Class 2, three narcissi blooms, D. D. McTavish, J. Morland, T. Simpson; Class 3, three tulips, early, any color D. D. McTavish, J. Barker; Class 4, three stems of polyanthus, J. Barker, T. Simpson, Mrs. H. Charter; Class 5 three stems of any other spring flower, J. Barker, Mrs. E. Seaton.

Young R. Rhodes judged all entries.

U.S. 'HASTE' ON CHOU OFFER BLAMED FOR PRISONER DELAY

TOKYO (UP)—Rep. Adam Clayton Powell (D-N.Y.) said today the blunt initial United States reaction to Chou En-lai's Formosa negotiations offer blocked early release of 11 American airmen.

Powell said that Chou offered to release the fliers "almost immediately" the U.S. acts friendly and well disposed" toward his proposal to negotiate directly on the Formosa issue.

The state department made a "too hasty reply" the congressman said.

Blob of Blood to Save Dr. Sam From Noose?

CLEVELAND (UP) — A blob of blood and other "new evidence" may win a new trial for convicted wife-murderer, Dr. Samuel Sheppard.

Judge Edward N. Blythin will decide next Wednesday whether Sheppard is entitled to a new trial.

The "new evidence" was obtained by Dr. Paulkirk, criminologist at the University of California.

He reported that a blood spot on the wardrobe door in the murder room did not match the blood either of Dr. Sheppard or his slain wife.

He said other evidence indicated the killer was left-handed and that he used a weapon not more than 12 inches long, possibly a flashlight.

The position of the clothing on the body of Mrs. Sheppard, according to Dr. Kirk's report, indicated the attacker intended a sexual assault but lost his temper when Mrs. Sheppard bit his hand. He said the bite was strong enough to draw blood and probably accounted for Mrs. Sheppard's broken teeth.

EASY MONEY

There is no income tax in Monaco, the principality which gets large revenue from the Monte Carlo gambling establishments.

Best one to take home!

1964-1

Please, No Telephone or Mail Orders

EATON'S WAREHOUSE CLEARANCE

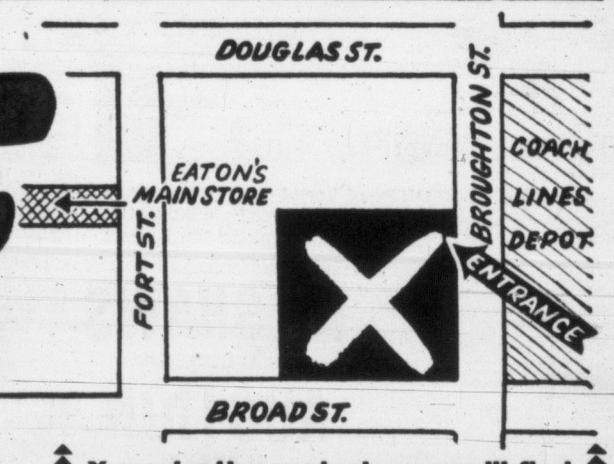

• Friday You Save on Heavy Goods of All Kinds . . . • EATON'S Clears Used, Demonstrator and Trade-in Model Appliances and Furniture

Here's the way **thrifty shoppers** buy appliances and furniture . . . by checking EATON'S **Trade-In Department** for used and demonstrator heavy goods that **cost less** . . . yet give you **reliable service!** Friday you save even **more** when you check this ad for special **clearance-priced items** . . . all checked over by our service department . . . and backed by EATON'S famous guarantee: **"Goods Satisfactory or Money Refunded."**

X marks the spot where you'll find EATON'S Warehouse!

Walk south on Broad Street to Broughton Street, turn left and the Warehouse is directly opposite the Coach Lines Depot at

636 Broughton Street

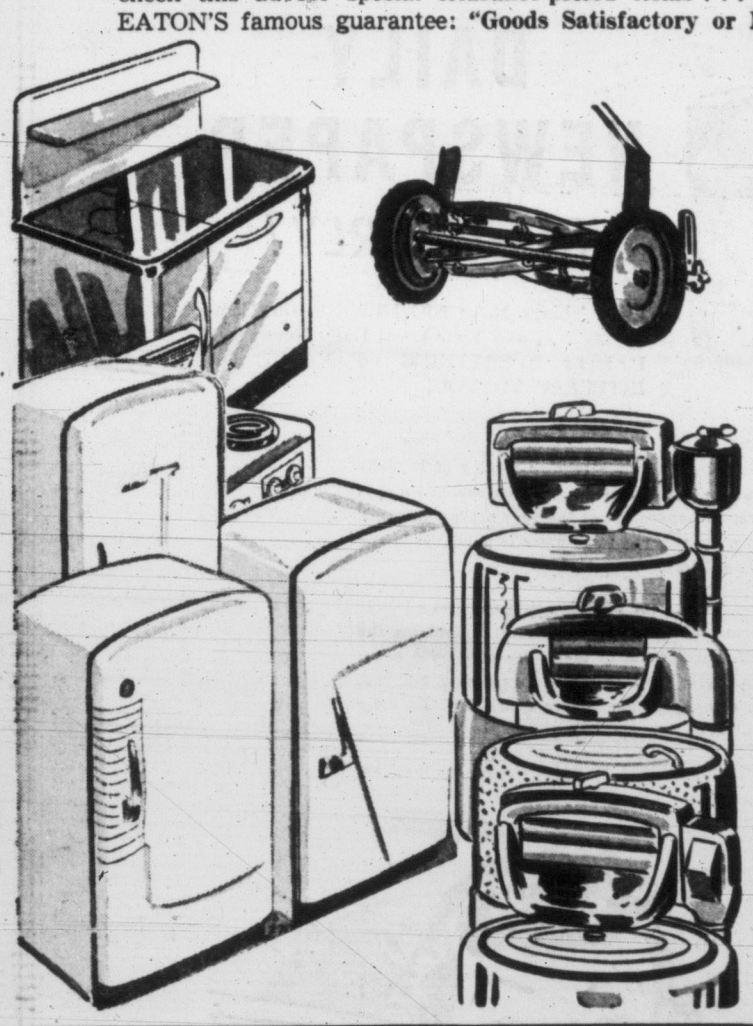

WASHERS

Trade-In and Demonstrator Models Priced for Quick Clearance!

AUTOMATIC WASHERS

1 Viking Semi-Automatic . . . modern design with pump. Warehouse Clearance **109.00**

2 Viking Fully Automatic . . . just put in your clothes, set the dials and let the washer do the rest! **Warehouse Clearance 259.00**

1 Bendix Automatic . . . Washes and spin dries all automatically! **Warehouse Clearance 75.00**

1 Speed Queen Automatic . . . This modern washer has water temperature control dial. fully automatic. **Warehouse Clearance 249.00**

1 Bendix Dial-A-Matic . . . set a dial for water temperature, timing. **Warehouse Clearance 169.00**

1 Beatty Automatic . . . washes, rinses, damp dries and stops all automatically. **Warehouse Clearance 169.00**

CONVENTIONAL WASHERS

1 Coffield . . . safety-type wringer, porcelain enamel tub holds 8 lbs. clothes. **Warehouse Clearance 29.95**

1 Servis De Luxe . . . modern, long-skirt design with square tub, 3-vane agitor, power-pump. **Warehouse Clearance 99.00**

1 Easy . . . heavy duty wringer, 8-lb. capacity, enamel tub. **Warehouse Clearance 19.95**

1 Beatty . . . long-skirt design with pump for emptying. Lovell wringer, gleaming porcelain enamel finish. Stainless steel tub. **Warehouse Clearance 129.00**

1 EATONIA . . . smooth-operating wringer, 3-vane gyrator. **Warehouse Clearance 19.95**

A thrifty buy for newly-weds, small families. Good wringer, 3-vane gyrator. **Warehouse Clearance 9.95**

1 Maytag . . . 9-lb. capacity. **Warehouse Clearance 49.00**

1 Coffield . . . smart modern design, Lovell wringer, 9-lb. capacity. **Warehouse Clearance 149.00**

ELECTRIC RANGES

1 Viking Fully Automatic . . . automatic oven control clock, roomy oven, 25" size. **Warehouse Clearance 229.00**

1 Moffat De Luxe . . . cottage size, with automatic time controls, big oven. **Warehouse Clearance 99.00**

1 National 3-Burner . . . efficient for small home or apartment. 220 volt. **Warehouse Clearance 79.00**

1 Moffat Double Oven . . . Family-size meals cooked beautifully with this big 40" range. **Warehouse Clearance 169.00**

Three burners, roomy oven, **Warehouse Clearance 32.50**

1 Gurney . . . cottage size, 4-burner range in porcelain enamel finish. **Warehouse Clearance 69.00**

1 Viking Large Oven ¾ Size Range . . . 4 burners, automatic time controls. **Warehouse Clearance 239.00**

6 Only, High Boy Ranges! . . . A Thrifty Friday "Buy." As Is **Warehouse Clearance, each 19.95**

REFRIGERATORS

1 International Harvester . . . with across-the-top freezer, crisper. 8 cu. ft. size. **Warehouse Clearance 169.00**

1 Frigidaire . . . roomy freezer, 5 cu. ft. size. Vegetable crisper, etc. **Warehouse Clearance 39.00**

1 International Harvester . . . 10 cu. ft. size with across-the-top freezer, vegetable crisper. Automatic. **Warehouse Clearance 269.00**

1 Viking Automatic Defrost . . . 9 cu. ft. size with egg dispenser, butter keeper, freezer compartment. **Warehouse Clearance 259.00**

1 Servel Electrolux . . . 6 cu. ft. size with well-spaced shelves, vegetable crisper. **Warehouse Clearance 99.00**

1 Frigidaire . . . 7 cu. ft. size. Has crisper, roomy shelves. **Warehouse Clearance, 159.00**

PIANOS

1 Emerson . . . upright style in walnut finish. **Warehouse Clearance, 129.00**

1 Baldwin . . . upright style in mahogany finish. Fine tone. **Warehouse Clearance, 159.00**

1 Willis . . . upright style for rumpus room, living room, walnut finish. **Warehouse Clearance, 189.00**

1 Schubert . . . smooth playing, excellent tone. Upright piano in walnut finish. **Warehouse Clearance, 169.00**

1 Houston . . . for club use, in the rumpus room, etc. Upright style in walnut finish. **Warehouse Clearance, 99.00**

1 Remington . . . a wise buy for the piano student, upright style, mahogany finish. **Warehouse Clearance, 169.00**

FURNITURE

1 One-Minute Bed . . . handy for extra sleeping accommodation. Single bed size, metal construction. With mattress. **Warehouse Clearance, 99.50**

1 Two-Piece Green Velour Chesterfield Suite . . . **Warehouse Clearance, 149.00**

3 Two-Piece Chesterfield Suites . . . in brown or green tweed upholstery. Chesterfield with matching arm chair. **Warehouse Clearance,** each suite **119.50**

2 Two-Piece Daveno Suites . . . one in green upholstery, one in red upholstery. Davenos convert easily into comfortable bed. **Warehouse Clearance,** each suite **119.50**

10 Mattresses, never been used, slightly soiled in warehouse. **Warehouse Clearance,** each **25.00** to **74.50**

8 Cable Bed Springs . . . **Warehouse Clearance,** each **14.95**

6 Wooden Bedsteads . . . single and double bed sizes, in dark or light wood finishes. **Warehouse Clearance,** each **19.00** to **75.00**

4 Three-Piece Columbia Blond-Finished Bedroom Suites . . . consist of double bed, Mr. and Mrs. Dresser, 4-drawer chiffonier. **Warehouse Clearance,** each suite **99.50**

7 Coffee Tables . . . early shoppers get best style choice, in various wood finishes. **Warehouse Clearance,** each **19.99** to **22.75**

5 End Tables . . . various sizes and wood finishes. **Warehouse Clearance,** each **19.99**

ALSO ASSORTED DAVENO AND CHESTERFIELD SUITES in several styles and colours. **Warehouse Clearance,** each **49.50** to **149.50**

MISCELLANEOUS VALUES

1 Viking Dryer . . . temperature and power cut-offs thermostatically controlled, holds up to 20 lbs. wet wash. **Warehouse Clearance 159.00**

1 Westinghouse Dryer . . . fully automatic, time limit control. **Warehouse Clearance 125.00**

1 Viking Ironer . . . selective heat control adjustment. Fingertip and knee controls. **Warehouse Clearance 139.00**

30 LAWN MOWERS . . . good working order. **Warehouse Clearance,** each **2.00** to **10.00**

2 SIT-DOWN IRONERS . . . Better ironing done faster. **Warehouse Clearance,** each **50.00**

FUEL RANGES

1 Good Cheer Wood and Coal . . . has warming oven, big baking oven. **Warehouse Clearance 50.00**

1 St. Clare Wood and Coal . . . for good heating and good cooking! **Warehouse Clearance 60.00**

1 L'Islat Wood and Coal . . . extended, finished in white enamel. **Warehouse Clearance 89.00**

1 Clare Jewel Wood and Coal . . . a dependable range for cooking and heating. **Warehouse Clearance 60.00**

1 Fawcett Mayfair Sawdust . . . quick heating range with warming oven, standard hopper capacity. **Warehouse Clearance 75.00**

1 Acme Oil and Gas Combination . . . a practical choice for your home. **Warehouse Clearance 98.00**

1 Gurney Oil and Gas Combination . . . roomy oil stove with two-burner gas addition for quick cooking. **Warehouse Clearance 95.00**

1 Empire Oil and Gas Combination. Warehouse Clearance 39.00

1 Acme Wood and Coal . . . White enamel. **Warehouse Clearance 79.00**

1 Magic Chef Gas Range . . . with automatic timing, roomy oven. **Warehouse Clearance 100.00**

Fawcett Sawdust Range Warehouse Clearance 75.00

1 Clare Jewel Oil Pot Burner . . . economical for heating and cooking. **Warehouse Clearance 89.00**

Budget Plan Terms Available on Purchases of 15.00 or More

EATON'S—Warehouse, 636 Broughton Street, Opposite the Coach Lines Depot

It Pays to Shop at EATON'S

STORE HOURS: 9 a.m. to 5 p.m.
Wednesday, 9 a.m. to 1 p.m.—Phone 2-7141

THE T. EATON Co CANADA LIMITED

Rebels Start War in Indo-China Capital

Little Warmer, Mostly Sunny
Details on Page 5

Victoria Daily Times

The Home Paper
TELEPHONE 2-3131
NIGHT
Circulation (to 8 p.m.)____2-3131
Night Editor (to 11 p.m.) 2-3135
Classified (to 8 p.m.)____2-3131

VOL. 122, No. 99 * VICTORIA, B.C., THURSDAY, APRIL 28, 1955—30 PAGES PRICE: 7 CENTS SATURDAY, 10 CENTS

Western Socreds Meet at Ottawa

B.C.'s attorney-general, Robert Bonner, right, is seen chatting at Ottawa with Lands and Forests Minister R. E. Sommers, centre, and Alberta's Premier E. C. Manning, left. See Page 3 for Mr. Bonner's arguments on water resources Wednesday, Page 7 for story of conference of premiers. (CP photo.)

Bonner Asks Ottawa Aid On Mica Creek Dam Plan

B.C. Power Board 'Interested' in Massive Project

OTTAWA (BUP)—Both American and Canadian private concerns have expressed interest in building the proposed $247,000,000 Mica Creek dam on the upper Columbia River, B.C. Attorney-General Robert W. Bonner said today.

Bonner said the B.C. Power Commission also was interested in building the dam and he "believed it would be a proper agency to undertake that development."

But he said federal co-operation, either in the form of grants or low-interest loans, would be necessary. He also said federal-provincial co-operation would be needed to get industrial users for the power the dam would create.

Bonner told the Commons committee on external affairs that the technical evidence would permit the project to "go ahead now." He said the province was anxious to have Mica Creek and the Arrow Lakes storage plan pushed ahead.

But for the Mica Creek dam, he said, there were "economic factors yet to be settled." Markets for the large blocks of power would have to be found. He said industries that would give at least primary processing to British Columbia's strategic metals should be brought into the province to use the power.

He told the committee he feared a government bill to license improvements on international rivers would have the effect of "ruling the B.C. Power Commission off the Columbia."

(Continued on Page 29)

Eden Willing To Hold Talks With Bulganin

Says East-West Tension Easing

LONDON (UP) — Prime Minister Sir Anthony Eden said today he is hopeful a meeting with Russia can be arranged "shortly" to discuss east-west problems.

He also declared, "I am perfectly ready to meet Marshal Bulganin."

At the same time, Eden said Britain is ready to assist in talks between the United States and Communist China on the Formosa crisis.

Eden told the House of Commons that recent moves on German rearmament and an Austrian state treaty had brought a meeting with the Soviets closer.

"We have been agreed that before there can be useful talks with Soviet Russia, the Paris agreements must be ratified and progress made with the Austrian treaty," Eden stated.

"Now, fortunately, there has been progress with both these matters," he added.

UNITY BOLSTERED

This advance, Eden said, is "no accident but the logical outcome of Allied policy in building up the unity of the west."

Then Eden made his statement on the proposed meeting with Kremlin leaders.

"As a result of the recent progress, the way is now clear as far as we are concerned. We are ready and anxious to explore with the Soviet government the possibility of reaching agreement on all outstanding matters between east and west.

CAUSED $5 MILLION DISASTER

Cloud Seeding Brings Floods Declares World's Top Rainmaker

BY BILL RICHARDSON

ALBUQUERQUE, N.M. (AP) —The man who pioneered the science of making rain believes armed forces experiments may have caused the disastrous Missouri Valley flood of June, 1952.

Dr. Irving Langmuir, a Nobel Prize winner and consultant for General Electric Co. experiments with rainmaking, also declared in an interview:

1. A United States Air Force test on a tornado off the eastern coast Oct. 17, 1947, may have turned the twister off its course and pushed it into Savannah, Ga., with damage of $5,000,000.

2. There is evidence that rainmaking in some areas may create drought in others.

Langmuir was interviewed while attending the international arid land symposium where scientists from 18 countries are seeking answers to the rapidly growing arid regions which already cover a third of the earth's land surface.

WANTED TO STOP

He declared that he thinks now—and insisted at the time—that a single silver-iodide generator operating at Alamogordo, N.M., caused the steady downpours which drowned the Missouri valley three years ago.

"We had been seeding for some time, and the storms kept getting bigger and better. I told them (the military heads administering the project) that I felt we ought to stop seeding as the rains in the Missouri valley kept falling.

"But the administrator of the project was on vacation at the time. No one would take responsibility for ordering the seeding stopped.

"Finally I told them we must stop, things were getting serious.

"We stopped on July 2. On July 7 the flood just about devastated Omaha."

Langmuir explained how a lone cloud-generator in New Mexico could affect the weather so far away: The silver iodide particles are sent into the air, say, in New Mexico. Winds from the west blow them across the Mississippi, where they come in contact with moist air masses coming in from the gulf of Mexico.

TRIGGERS OTHERS

A particle of silver iodide about the size of a pencil dot is enough to affect a cubic mile of air weighing 100,000,000 tons, Langmuir said. Once a storm has been started, it triggers other storms. And if the cloud seeder is restarted at intervals, you get rain at about the same intervals.

Langmuir also said that on Oct. 17, 1947, an air force plane seeded a tornado heading north off the east coast. The twister turned 120 degrees "which the weather bureau said was impossible" and smashed on to Savannah.

"There was not one chance in 7,000 that the tornado would have turned if it had not been seeded," Langmuir said. "I had suggested that we wait until the storm was farther north and out to sea to experiment."

DR. IRVING LANGMUIR
. . . rain and red tape

CANADA ADOPTS CONTROL

No 'Impure' Vaccine Here

(From CP and BUP Dispatches)

Canada's "rigid controls" of every phase of manufacture make it "almost impossible" for impure Salk vaccine to reach Canadian children.

Federal health officials at Ottawa acted today to reassure Canadian parents following a U.S. government ban against use of vaccine manufactured by Cutter Laboratories of Berkeley, Calif. Canada doesn't use the Cutter vaccine, and there'll be no stoppages in the nationwide inoculation campaign.

The U.S. ban was "a precautionary measure" because one child died and at least nine—possibly 11 — suffered paralysis from polio after receiving Cutter vaccine. U.S. government experts say they don't think the cutter vaccine was responsible, but they want to be absolutely sure.

APPEAL TO PARENTS

Meanwhile, health authorities in the U.S. and Canada are urging parents and local health authorities to go ahead with any planned inoculations with Salk vaccine.

Dr. Leonard A. Scheele, U.S. surgeon-general, personalized the issue by announcing his seven-year-old son will be inoculated shortly in the Washington, D.C., program.

At Ottawa, an aide of Minister of Health Paul Martin said most of the vaccine in use in Canada at present—amounting to treatment for between 600,000 and 700,000 children—was produced by the Connaught Laboratories at the University of Toronto. The Institute of Microbiology at Montreal is the other Canadian producer.

The official did not know how much vaccine had been sold in Canada by two American companies, Eli Lilly and Parke Davis—licensed by Canada, but it was not thought to be a great deal. They account for about 60 per cent of the U.S. national production.

Victoria MHO Warns Against Delaying Shots

Victoria-Esquimalt medical-health officer, Dr. Elizabeth Mahaffey, today warned parents that it would be dangerous to lose faith in Salk vaccine because of reports from California that six inoculated children had contacted polio.

"People must understand that this is polio season," she said. No one should slacken their effort in obtaining immunization for their youngsters as the vaccine becomes available."

She pointed out that "five or six out of 50,000 is a very small average — and those children probably were infected before inoculation."

LITTLE REACTION

Dr. Mahaffey said that in Victoria and Esquimalt the health department has almost completed administering second dosage of the vaccine.

A careful check of reactions showed that one child developed a sore throat but this later was diagnosed as scarlet fever. Two children had a slight rash on their arms after the injections, one complained of soreness. None were ill in any way.

Polio usually becomes more severe with the warmer weather. It is almost at its peak at present in the area where the outbreak was reported. Health officials are anxious that every child who can be inoculated, receive his three shots promptly.

Saigon Fighting Kills 150

Absent Emperor Calls Parley

By LOUIS GUILBERT
United Press Correspondent

SAIGON, Indo-China (UP)—The bloodiest battle of Free Viet Nam's swelling civil war raged in the streets of Saigon today.

At least 150 government troops loyal to American-backed Premier Ngo Oinh Diem were killed. At least 300 more were wounded.

Casualties among the rebellious Binh Xuyen sect of former river pirates were not known. The Binh Xuyen, who have controlled both vice and the police force in Saigon, have sworn to overthrow the premier.

PEACE CONFERENCE

In a surprise move, absentee Chief of State Bao Dai sent a cable from his villa on the French Riviera calling both sides to a peace conference at Cannes on May 5.

An entire quarter of thatched huts housing refugees from the Communist-controlled north went up in flames.

Screams of the trapped victims rose above the din of artillery and the sound of machineguns.

POLICE CHIEF FIRED

Immediate cause of the trouble was the dismissal of the Saigon police chief Lai Van Sang, a leader of the Binh Xuyen.

The fighting flared when Binh Xuyen troops, barricaded in the Petrusky high school, opened fire on a passing government convoy.

MAJOR ATTACK

Gen. Le Van Vie, the rebel commander, then unloosed a major attack on Saigon police headquarters.

Vie's forces also shelled the premier's palace-residence with mortars. Meanwhile government forces set fire to rebel gasoline stores in suburban Cholon.

The French promptly moved in and obtained a temporary cease-fire. But 80 minutes later, artillery firing started again. Smoke covered the city. Women, children and men refugees from the Communist-controlled north were in panic.

AMERICANS SAFE

Hundreds of Americans with military, economic and other missions previously had been ordered out of danger and were presumed to be safe.

Government and rebel forces agreed to the second cease-fire of the day at 5 p.m.

But tonight the government launched an all out counterattack which seemed aimed at completely destroying the rebel forces.

WIRE BRIEFS

Chiang Moves Base

TAIPEI, Formosa (Reuters)—Chiang Kai-shek today ordered part of his government and the provincial administration of this Chinese Nationalist island to move to Taichung, an inland city to lessen danger of Communist air raids.

Assessment Appeal

VANCOUVER (CP) — Corporation counsel Russell Baker will apply for a provincial order-in-council to set aside an order boosting Vancouver's 1955 assessment for school purposes by 12½ per cent. The appeal opens here today.

Dutch Ratify Pacts

THE HAGUE (Reuters)—The Dutch upper house tonight approved the Paris treaties for rearming West Germany by a vote of 32 to 2. This is the last parliament to complete ratification.

Bevan Returns

LONDON (AP) — Britain's Labor party leadership voted Wednesday night to bring left-winger Aneurin Bevan back into its parliamentary fold. The fiery Bevan was expelled from Labor ranks in the House of Commons March 16.

Snow at Calgary

CALGARY (CP)—An all-day snowstorm of eight inches in Calgary Wednesday brought the total snowfall for April to 24.5 inches—an all-time record. The previous snowiest April in the city's weather annals was in 1932, when a mere 22.6 inches covered the crocuses.

4 Fishermen Drowned

THORSHAVN, Faeroe Islands (AP)—Four British fishermen lost their lives today in the stormy seas off the Faeroe island of Suderoe after their ship, the Grimsby trawler Remindo, was crushed against the rocks.

Too Many Pills

Actress Diana Barrymore responded satisfactorily today to treatment for an overdose of sleeping pills. Daughter of late John Barrymore was rushed to Boston hospital Wednesday night after collapsing in her hotel room. Husband Robert Wilcox said Diana had "collapsed from nervous exhaustion." Movie star Susan Hayward, who took an overdose of sleeping pills Tuesday, was released from hospital today.

Ottawa Refuses Aid In Sask. Power Plan

OTTAWA (CP) — Premier Douglas of Saskatchewan today reported the federal government has refused to participate in constructing the South Saskatchewan power and irrigation project "at this time."

He said Prime Minister St. Laurent informed him at a conference that the federal government is not prepared "at this time" to make any commitment on the multi-million-dollar scheme.

Local Rain-Making Affecting Weather?

Generator Operator Says Iodide Plants On Island Improvement on Early Models

Belief that this spring's below-par weather can be blamed on rain-making was discounted today by John Walser, meteorologist operating the silver iodide plants on Vancouver Island.

A statement by Dr. Irving Langmuir, world's top rainmaker, that he believed silver iodide experiments had caused floods, brought a reply from Mr. Walser that the New Mexico generators were engaged in down-wind seeding.

"The 1952 experiments were aimed at checking down-wind effect, and generators were not always operated just when it was desirable to induce rain in an immediate area," he said.

Mr. Walser has charge of the operation of six silver iodide generators on the west coast. His firm is under contract to the B.C. Power Commission to increase the precipitation on the Campbell River watershed, heighten the snow pack and try to avert a brown-out threat caused by depletion of John Hart development reservoirs.

"My organization operates its generators only when we know that the silver iodide will be utilized in a specific target area in close proximity to the generators," he said. "The practice discribed by Dr. Langmuir in the 1952 experiment is what we now call 'indiscriminate' seeding."

"The Yucca Flat atom bomb test that has been postponed so often is being delayed by meteorologists until they can be sure the 'fall-out' will be within the test area. We do the same with a 'fall-out' of rain," he said.

Several Vancouver Island residents, though, still object to rain-increasing (scientists cannot yet "make" rain) activities as interefering with natural conditions.

"I've been opposed to it all along," said George I. Warren, commissioner, Victoria and Island Publicity Bureau. "It is cheating nature, and against it except in an extreme emergency. I took this stand when the Powell River Company first talked about rain-making two years ago."

The mainland firm has a contract with Water Resources Development Corporation of Denver, Colo., to increase rainfall on the watershed supplying its huge pulp mill. The company has six generators at east coast Vancouver Island points that have been in operation close to a year.

Rainmaking is an activity that should be discussed by the B.C. Natural Resources Conference, according to Roderick L. Haig-Brown, author, angling authority, and conservationist.

"It seems to be presuming a lot for someone to interfere with the elements," he said when the power commission first started the scheme at Campbell River.

12 Perish, 22 Drop 4 Floors in Chicago Fire

CHICAGO (AP) — Separate fires in a hotel and an apartment building at 1 a.m. claimed at least 12 lives today.

The bodies of eight victims, including that of a fire captain, were recovered from ruins of the Green Mill Hotel. The other four victims, including three children, died in the apartment house blaze.

Twenty-two residents of the four-story hotel, near downtown Chicago, leaped from the top floor of the hotel and were injured.

A fire department official declared the hotel blaze was set by an arsonist. Police were seeking to determine whether both fires, about a half-mile apart, resulted from arson.

Mother Abandons Son At Mainland Hospital

VANCOUVER (BUP) — A search was started today for an unknown mother who abandoned her infant son at the St. Paul's Hospital. The six-pound 13-ounce baby was found Wednesday morning in the physiotherapy waiting room.

Index to Inside Pages

	Page
$10,000 Thefts Revealed Here	19
Cayuga Crew May Be Interrogated	19
Union May Resume Work on Cruise Ship	19
Atomic Test Miscues Again	2
Bonner Speaks on Rivers Act	3
Italians Elect New President	5

Ask the Times	19	Finance	12	Roberts	19
Bridge	24	Home Garden	22	Sports	10 and 11
Classified	24	Hutchison	4	TV with Lee	25
Comics	23	Island Digest	18	Walker	10
Enke	5	London Letter	5	Women	20, 21, 22
Entertainment	15	Radio	26	Your Horoscope	27

Reds Quit Austria

VIENNA (AP)—Russia announced tonight that, beginning immediately, it will end all control of freight traffic entering the Soviet-held zone of Austria.

The announcement was made as Russian troops began to demolish the visible signs of their occupation of Austria, apparently in expectation this country will regain its freedom soon.

Kind o' mean, I s'pose, but I keep linkin' Senate reform with unemployment relief.

* * *

Them Viet Nam are beginnin' t' leave me quite numb.

* * *

Harnessin' th' Columbia River is important. But if they c'd jus' harness th' flood o' words about it, they'd really hev somethin'.

Fishboat 'Just Minutes Late' To Revive Drowned Island Man

NANAIMO (BUP) — A railroad worker and his daughter drowned Wednesday during a holiday fishing trip in storm-tossed Nanoose Bay when the crew of a fishing boat were "just a few minutes too late" to rescue them.

Railway brakeman Herbert Beasey, 45, and his daughter, Mrs. Susan Square, 21, both of Wellington, near Nanaimo, were the victims of the double tragedy.

The fishboat Manhatten II entered the bay, 12 miles north of here, a few minutes after the 14-foot boat capsized and recovered the body of Beasey. Artificial respiration was applied but he was not revived.

Dragging operations were being conducted by the RCMP today for the body of the young woman, which was believed to have been swept out to sea.

Capt. Randolph Thompson of Gabriola Island, skipper of the Manhattan II, said "we started artificial respiration but could not revive him. We were just a few minutes too late.

The family learned of the tragedy when Beasey's son, Herbert, went to join the party on their outing Wednesday night.

Beasey, a brakeman on the Esquimal and Nanaimo Railway, is survived by his wife, a second daughter, and three other sons. Mrs. Square's husband is in South America.

Girl Sent Death Threat To 'Undercover' Officer

VANCOUVER (CP)—A note threatening to kill undercover constable Joe Haywood was written by an emotional 17-year-old girl, police said today.

A high police official, who asked that his name not be used, said "The girl wrote it herself, for reasons that can only be guessed at."

The note, reading "You will get it sooner or later, Haywood," was turned over to police Wednesday by the girl. She said it had been forced into her hands by two men, one with black eye and bandage around his neck.

She said the men trailed the bus she boarded until she took the note to police. No charges were laid against her.

Const. Haywood has been placed on day shift duty as a court officer attached to the services division. Guards still accompany him home.

Const. Haywood was shot at Monday while patrolling a lonely residential area beat. The shooting has been officially linked to his testimony which convicted William Semenick of drug trafficking and brought him a 10-year sentence.

LATE SPORT RACES

FOUR STAR FINAL

NEWS FLASHES STOCKS

Little Warmer, Mostly Sunny
Details on Page 5

Victoria Daily Times

The Home Paper
TELEPHONE 2-3131
NIGHT
Circulation (to 8 p.m.)____2-3131
Classified (to 8 p.m.)____2-3131
Night Editor (to 11 p.m.) 2-3135

VOL. 122, No. 99 ★★★★ VICTORIA, B.C., THURSDAY, APRIL 28, 1955—30 PAGES PRICE: 7 CENTS SATURDAY, 10 CENTS

HUGE B.C. DAM PROJECT URGED BY BONNER

FINAL ★★★★ BULLETINS

Sid Smith Wins Lady Byng Trophy

MONTREAL (UP)—Sid Smith, 29-year-old Toronto Maple Leaf left wing, broke Red Kelly's grip on the National Hockey League "gentleman's award" today when he was named winner of the Lady Byng Memorial Trophy for the 1954-55 season.

The trophy, plus a $1,000 bonus, is given annually to "the player adjudged to have exhibited the best type of sportsmanship and gentlemanly conduct combined with a high standard of playing ability."

Mainland 4-Cent Postal Area Bigger

OTTAWA (CP)—Starting May 1 a four-cent stamp will carry a letter anywhere within the postal carrier district of Vancouver and New Westminster, the Commons was informed today.

Acting postmaster-general Pickersgill announced that a metropolitan postal area will be set up on that date embracing letter-carrier areas in the two cities and Burnaby.

Gun Possibly Underworld Weapon

VANCOUVER (CP)—A battered and twisted .38-calibre revolver was found in Stanley Park here Wednesday, near the spot where drug dealer William Silent Bill Semenick was wounded last November.

Police said the main serial number had been filed off, but a tiny set of numbers on a hidden part of the frame remained.

B.C. Army Thefts Said Exaggerated

OTTAWA (CP)—Defense Minister Campney said today press reports of thefts from No. 11 Works Company, Royal Canadian Engineers, in British Columbia have been "greatly exaggerated."

Asked in the Commons by Maj.-Gen. G. R. Pearkes, VC, PC-Esquimalt-Saanich for a statement on the irregularities, the minister said he would be glad to give one after the RCMP and the provost corps have completed investigations.

Jockey Shoemaker Hurt in Spill

ALBANY, Calif. (UP)—Willie Shoemaker, the nation's leading jockey, fell from his mount at the start of the first race at Golden Gate Fields here today and was taken from the track in an ambulance.

Shoemaker, who was to leave here tomorrow for Kentucky to ride Swaps in the Kentucky Derby for Rex Ellsworth, fell from a horse named Marveco in the opening race of an eight-race card.

Deadline Extended for Pipeline Co.

OTTAWA (CP)—The board of transport commissioners today gave Trans-Canada Pipe Lines Ltd. a six-month extension in its deadline for showing financial capability for construction of its proposed $350,000,000 natural gas line.

The company now has until Oct. 31 to show the board satisfactory financial arrangements. Its money-raising program has been held up by delays in concluding contracts with suppliers and purchasers of gas which it plans to transport from Alberta to eastern Canada.

B.C. Loggers' Contracts Talks Stall

VANCOUVER (BUP)—Joe Morris, president of the B.C. district of the International Woodworkers of America, said today that further talks with employers have yielded no progress on 1955 contracts.

Morris, who represents the 32,000 B.C. woodworkers, again today was discussing contract negotiations with representatives of 168 coast logging and lumbering firms before conciliation officer Robert Forgie. The union has demanded a 10-point program with a 10-cent across-the-board wage increase.

OVERNIGHT ENTRIES

LAUREL

FIRST RACE — Six furlongs:
Director Belle 119, Eagle Eye 116, Royal Issue 106, Riel Heather 104, Sea Island 117, More Bounce 116, Mike Terry 116, Mildy Mowlee 117, Keep Trying 111, Challa Rock 122, Happy Rhythm 116, Timber Topper 114, Newberry 109, March Deb 109, Nimble Lady 112, Charing Ray 111

SECOND RACE— Six furlongs:
Rainy Day 113, Darcy 111, Essayist 118, Jofield 116, Seven Crown 116, Bonsoir Alice 108, Puppet 124, Sakr-El-Bahr 121, Char Girl 113, Scotch Adele 108, Folderol 118, Jays Mom 113, Loringail 118, Doctor Dick 118, Modest John 118, Penson 113

THIRD RACE— Mile and sixteenth:
Lily B. 117, Robin Hood 122, Hibernia 117, Manormouse 122, Revenooer 122, Leo 122, Helix 122, Fraser Valley 122, Aggravator 122, Bonne Fete 122

FOURTH RACE— 4½ furlongs:
Tonys John 116, Soundproof 113, Madcap Miss 113, Texas Pete 116, Lucky Impulse 116, Joycey Baby 113, Junior Chic 117, Certified List 116, French Brew 113, Cuzzy 117, Handspring 117

FIFTH RACE — Mile and sixteenth:
Bold Camp 115, Royal Gloves 117, Bogie Miss 112, Katie King 115, Ellcey 115, A-Crystal Magic 115, Ardan Lark 112, Gin Mint 112, Mary Piper 113, Beau Kay 112, Port Dancer 112, A-Mouthpiece 117, Handsome Fitz 117, Sun Olure 117, Joe Judge 117, A-Entry, Polar Region 120

SIXTH RACE — Six furlongs:
Beckys Shirt 117, Grand Tempo 117, Malleable 113, War Pointer 120, Amzy 106, Peace Jitters 118, Dark Patrol 116, Match Play 116

SEVENTH RACE— Mile and sixteenth:
Sate 114, Blue Square 117, Jiggle 112, Bea Marony 113, Mully S 114, Big Cat 109, Side Saddle 113

EIGHTH RACE— Mile and sixteenth:
Chime Ring 109, Jueshu 111, Daddy Darling 114, Hot Date 116, Ganymede 2nd 119, Black Boy 116, Mouseway 116, St. Allard 116, Indian Guide 119, Fairy Sea 106, Practise 119, Moon Bunny 106, Reveille 117, Rushing 111, High Lama 111, Fairlam 116

GOLDEN GATE

FIRST RACE — Six furlongs:
Gold Raider 114, Rumbera 111, Snow Cap 114, Native Skies 114, Tinker Neff 109, Does 114, Zemitis 114, Kaulana 116, Micoka 114, Captain Van 114, Meditate 114, Charm Peddler 114, Furnace Creek 114, Vilas 119, Pardal 110, East Indies 122

SECOND RACE— One mile:
Bertha Spanker 109, Red Conquest 111, Jungle King 109, Mike's Guy 111, Blencount 111, Bound To Fly 113, Flower Song 106, Prince Reigh 106, Silver In 111, Dallas Date 114, Catchie's Last 111, Hidden Moon 118, Punjab Rose 114, Ortiz Beauty 106

THIRD RACE — Four and half fur.:
Betty Rose 117, War Marshal 120, Foxy Boots 120, Mantonian 116, Jermyn Street 113, Taumango 110, Miss Peggy 113, Approved 117, Sickle's Reward 120, Pat's Count 120, Bee Barton 113, Precocious 120, Flying Venture 120, Tinny 117, Count Chic 120, Laughing Bat 116

FOURTH RACE— Six furlongs:
Union Bell 114, Foothill Fanny 109, Borchure 109, Belle Tarius 106, Prim-Lee 117, War Stimulant 117, Spanish Sherry 109, The Big Horse 116, Fleet Charge 114, Biddy Sue 109, Sauterne 117, Glory Z. 117, Sabureigh 114, Mirzman 122

FIFTH RACE — Six furlongs:
Winged Zephyr 109, Smart Dorie 111, Hot Rum 111, Miss Terri Ann 114, Deerwood Rose 109, Texas Playgirl 109, Marlontex 116, Harbor Chief 114, Bompee 119, Georgia Mundi 111, Shady Jinx 114, Favorite Date 109, Spy Fleet 119, Matinar 109, Reservation 119, Ascribe 109

SIXTH RACE — Six furlongs:
Random Pool 119, Lucky Pierre 114, Put 'N Scotch 114, Flashy Groom 114, Miss Cover Up 111, Artilite 117, War Vote 109, Philosophy 104, Jade Sands 114, Cursor 119, Presideo 112, Jeff's Abbey 119, Khal Me Later 109

SEVENTH RACE —Six furlongs:
King's Haste 126, Lamar 113, Riparius 113, Dignitary 103, Wind Wings 126, Brooklyn Bum 126, Snoopsie 116, Red Ran 126, Free Hand 108

EIGHTH RACE— Mile and sixteenth:
Appraise 120, Verli McC 106, Madraini 109, Whirlwinder 114, Carriage Trade II 113, Lovely Brook 109, Irene's Angel 112, Kathy Fin 112, Galhambra 112, Trampolina 112, Dancing Honey 114

Fights Epidemic

PO Thomas Dalgleish, 25, of Kingston, Ont., is a one-man medical staff at the 20-man RCN radio station at Padloping Island, and is fighting an influenza epidemic in an Eskimo village on Baffin Island in the Northwest Territories.

SELECTIONS

GOLDEN GATE

1.—Native Skies, Does, Snow Cap.
2.—Bertha Spanker, Bound to Fly, Blencount.
3.—Sickles Reward, Foxy Boots, Flying Venture.
4.—Sauterne, Sabureigh, Union Bell.
5.—Marlontex, Bompee, Matizar.
6.—Random Pool, Khal Me Later, Miss Cover Up.
7.—Brooklyn Bum, Kings Haste, Snoopsie.
8.—Appraise, Verli McC, Galhambra.

LAUREL

1.—Newberry, Milady Mowlee, Eagle Eye.
2.—Sakh-el-Bahr, Puppet, Modest John.
3.—Revenooer, Robin Hood, Fraser Valley.
4.—Junior Chic, Handsprings, Tonys John.
5.—Handsome Fitz, Ellcey, Crystal Magic.
6.—Beckys Shirt, Amzy, War Pointer.
7.—Mully S., Side Saddle, Big Cat.
8.—Indian Guide, Black Boy, High Lama.

RACE RESULTS

GOLDEN GATE

First Race—

Wake Up (Trepos)	$21.70	$6.50	$4.20
Ballet Bam (Glisson)		9.50	4.30
Solid Sir (Lumm)			2.60

Time, 1.11 2-5.
Second Race—

Rob Anax (Yeutter)	$9.80	$4.40	$3.70
DH-Killorcure (Neves)		2.80	3.60
DH-Long Pull (York)		2.90	3.00

DH-Dead heat for second.
Time, 1.50 1-5.

LAUREL

First Race—

Toy Knightess (Martin)	$3.80	$2.80	$2.40
Hidden Power (Clark)		7.80	4.40
Tennessee Doll (Hartack)			3.20

Time, 1.15.
Second Race—

Heorter (Hartack)	$6.00	$3.40	$2.60
Eloaka (Cox)		3.80	3.00
Sandvar (Vasil)			5.00

Time, 1.13 4-5.
Third Race—

Saraglno (Blum)	$6.00	$3.40	$3.00
Tuck (Goodwin)		6.40	4.60
Hasty Scenes (Gonzalez)			8.40

Time, :54.
Fourth Race—

Too-Lation (Hartack)	$20.80	$8.20	$4.60
Noble Sun (Cutshaw)		5.60	3.80
Chat Noi 2nd (Boulmetis)			3.40

Time, 1.13.
Fifth Race—

Naval Affaire (Civitelo)	$61.40	$14.40	$7.00
Donnal Boorse (Cardosa)		3.20	2.40
Razzberry (Blum)			2.60

Time, 1.47 4-5.
Sixth Race—

Mill Tract (Boulmetis)	$29.40	$16.60	$10.00
Rayson Jett (Nelson)		20.40	12.20
Mowleesha (Errico)			4.00

Time, 1.14.
Seventh Race—

Royal Briar (Hartack)	$3.40	$2.80	$2.60
Small Coffee (Passmore)		6.60	5.00
Dr. Ben R. (Nelson)			6.00

Time, 1.12 4-5.
Eighth Race—

Brandys Last (Hartack)	$8.40	$4.40	$3.40
Turkish Gold (Cargile)		10.80	8.00
Greens Folly (McKee)			4.40

Time, 1.47 1-5.

Today's Baseball

NATIONAL LEAGUE

	R.	H.	E.
Chicago	000 020 000—2	4	0
Brooklyn	000 000 40x—4	6	2

Rush and Chiti; Erskine, Labine 7 and Campanella.

St. Louis	012 000 001—4	12	4
New York	004 000 02x—6	9	2

Haddix, Schultz 7, Tiefenauer 8 and Rice, Sarni 8; Hearn, Grisson 7 and Katt, Westrum 4.

AMERICAN LEAGUE

Boston	002 100 000—3	8	2
Chicago	000 000 100—1	3	0

Delock and White; Harshman, Dorish 9 and Lollar, Courtney 8.

Dutch Ratify Pacts

THE HAGUE (Reuters)—The Dutch upper house tonight approved the Paris treaties for rearming West Germany by a vote of 32 to 2.

RIGID CONTROL IN CANADA

No 'Impure' Vaccine Here

(From CP and BUP Dispatches)

Canada's "rigid controls" of every phase of manufacture make it "almost impossible" for impure Salk vaccine to reach Canadian children.

Federal health officials at Ottawa acted today to reassure Canadian parents following a U.S. government ban against use of vaccine manufactured by Cutter Laboratories of Berkeley, Calif. Canada doesn't use the Cutter vaccine, and there'll be no stoppages in the nationwide inoculation campaign.

The U.S. ban was "a precautionary measure" because one child died and at least nine—possibly 11 — suffered paralysis from polio after receiving Cutter vaccine. U.S. government experts say they don't think the Cutter vaccine was responsible, but they want to be absolutely sure.

APPEAL TO PARENTS

Meanwhile, health authorities in the U.S. and Canada are urging parents and local health authorities to go ahead with any planned inoculations with Salk vaccine.

Dr. Leonard A. Scheele, U.S. surgeon-general, personalized the issue by announcing his seven-year-old son will be inoculated snortly in the Washington, D.C., program.

At Ottawa, an aide of Minister of Health Paul Martin said most of the vaccine in use in Canada at present—amounting to treatment for between 600,000 and 700,000 children—was produced by the Connaught Laboratories at the University of Toronto. The Institute of Microbiology at Montreal is the other Canadian producer.

The official did not know how much vaccine had been sold in Canada by two American companies — Eli Lilly and Parke Davis—licensed by Canada, but it was not thought to be a great deal. They account for about 60 per cent of the U.S. national production.

Saigon Fighting Kills 150

Absent Emperor Calls Parley

By LOUIS GUILBERT

SAIGON, Indo-China (UP)—The bloodiest battle of Free Viet Nam's swelling civil war raged in the streets of Saigon today.

At least 150 government troops loyal to American-backed Premier Ngo Dinh Diem were killed. At least 300 more were wounded.

Casualties among the rebellious Binh Xuyen sect of former river pirates were not known. The Binh Xuyen, who have controlled both vice and the police force in Saigon, have sworn to overthrow the premier.

PEACE CONFERENCE

In a surprise move, absentee Chief of State Bao Dai sent a cable from his villa on the French Riviera calling both sides to a peace conference at Cannes on May 5.

An entire quarter of thatched huts housing refugees from the Communist-controlled north went up in flames.

Screams of the trapped victims rose above the din of artillery and the sound of machineguns.

POLICE CHIEF FIRED

Immediate cause of the trouble was the dismissal of the Saigon police chief Lai Van Sang, a leader of the Binh Xuyen.

The fighting flared when Binh Xuyen troops, barricaded in the Petrusky high school, opened fire on a passing government convoy.

MAJOR ATTACK

Gen. Le Van Vie, the rebel commander, then unloosed a major attack on Saigon police headquarters.

Vie's forces also shelled the premier's palace-residence with mortars. Meanwhile government forces set fire to rebel gasoline stores in suburban Cholon.

The French promptly moved in and obtained a temporary cease-fire. But 80 minutes later, artillery firing started again. Smoke covered the city. Women, children and men refugees from the Communist-controlled north were in panic.

Hundreds of Americans with military, economic and other missions previously had been ordered out of danger and were presumed to be safe.

Too Many Pills

Actress Diana Barrymore responded satisfactorily today to treatment for an overdose of sleeping pills. Daughter of late John Barrymore was rushed to Boston hospital Wednesday night after collapsing in her hotel room. Husband Robert Wilcox said Diana had "collapsed from nervous exhaustion." Movie star Susan Hayward, who took an overdose of sleeping pills Tuesday, was released from hospital today.

Ottawa Kills Legion Plan On Jobless Pay

OTTAWA (CP)—A move by the Canadian Legion to bring all members of the armed forces under unemployment insurance on a contributory basis was set aside today by the Commons committee on veterans affairs.

On the motion of J. L. MacDougall (L, Vancouver Burrard), the committee agreed to recommend that the Legion's suggestion be held in abeyance pending a check of the willingness of servicemen to make unemployment insurance contributions.

At the same time, the committee approved a bill amending the Veterans Benefit Act which will cut off unemployment insurance protection for those who join the regular forces after July 1 this year. Those now in the regular forces get unemployment protection on discharge but their contributions are paid by the government.

Victoria MHO Warns Against Delaying Shots

Victoria-Esquimalt medical-health officer, Dr. Elizabeth Mahaffey, today warned parents that it would be dangerous to lose faith in Salk vaccine because of reports from California that inoculated children had contacted polio.

"People must understand that this is polio season," she said. "No one should slacken their effort in obtaining immunization for their youngsters as the vaccine becomes available."

She pointed out that "five or six out of 50,000 is a very small average — and those children probably were infected before inoculation."

Dr. Mahaffey said that in Victoria and Esquimalt the health department has almost completed administering second dosage of the vaccine.

Kind o' mean, I s'pose, but I keep linkin' Senate reform with unemployment relief.

* * *

Them Viet Nam are beginnin' t' leave me quite numb.

* * *

Harnessin' th' Columbia River is important. But if they c'd jus' harness th' flood o' words about it, they'd really hev somethin'.

Requests Ottawa Aid On Mica Creek Plan

OTTAWA (BUP)—Both American and Canadian private concerns have expressed interest in building the proposed $247,000,000 Mica Creek dam on the upper Columbia River, B.C. Attorney-General Robert W. Bonner said today.

Bonner said the B.C. Power Commission also was interested in building the dam and he "believed it would be a proper agency to undertake that development."

But he said federal co-operation, either in the form of grants or low-interest loans, would be necessary. He also said federal-provincial co-operation would be needed to get industrial users for the power the dam would create.

Bonner told the Commons committee on external affairs that the technical evidence would permit the project to "go ahead now." He said the province was anxious to have Mica Creek and the Arrow Lakes storage plan pushed ahead.

But for the Mica Creek dam, he said, there were "economic factors yet to be settled." Markets for the large blocks of power would have to be found. He said industries that would give at least primary processing to British Columbia's strategic metals should be brought into the province to use the power.

He told the committee he feared a government bill to license improvements on international rivers would have the effect of "ruling the B.C. Power Commission off the Columbia."

(Continued on Page 29)

Vancouver Stocks Closing Prices

VANCOUVER — Last-hour sales: 13,500 Sunshine Lardeau at 35, 1,000 Western Potash at 71, 1,500 Vantor at 59, 100 Inland Gas at $3.10, 300 Granby at 16, 1,000 Sparmac at 39½, 900 Alberta Distillers (VT) at $1.65, 600 National Explorations at $2.45, 175 Westminster Paper B at $23.25, 1,000 Baska at 82, 2,500 Beaver Lodge at 69, 500 Pacific Nickel at 31, 500 Gas Explorations at 73, 500 Capital Oil at 24, 1,000 Regcourt at 28.

Bevan Returns

LONDON (AP) — Britain's Labor party leadership voted Wednesday night to bring left-winger Aneurin Bevan back into its parliamentary fold. The fiery Bevan was expelled from Labor ranks in the House of Commons March 16.

Eden Willing To Hold Talks With Bulganin

Says East-West Tension Easing

LONDON (UP) — Prime Minister Sir Anthony Eden said today he is hopeful a meeting with Russia can be arranged "shortly" to discuss east-west problems.

He also declared, "I am perfectly ready to meet Marshal Bulganin."

At the same time, Eden said Britain is ready to assist in talks between the United States and Communist China on the Formosa crisis.

Eden told the House of Commons that recent moves on German rearmament and an Austrian state treaty had brought a meeting with the Soviets closer.

"We have been agreed that before there can be useful talks with Soviet Russia, the Paris agreements must be ratified and progress made with the Austrian treaty," Eden stated.

"Now, fortunately, there has been progress with both these matters," he added.

This advance, Eden said, is "no accident but the logical outcome of Allied policy in building up the unity of the west."

Then Eden made his statement on the proposed meeting with Kremlin leaders.

"As a result of the recent progress, the way is now clear as far as we are concerned. We are ready and anxious to explore with the Soviet government the possibility of reaching agreement on all outstanding matters between east and west.

4 Fishermen Drowned

THORSHAVN, Faeroe Islands (AP)—Four British fishermen lost their lives today in the stormy seas off the Faeroe island of Suderoe after their ship, the Grimsby trawler Remindo, was crushed against the rocks.

Boat Crew 'Just Minutes Late' To Revive Drowned Island Man

NANAIMO (BUP) — A railroad worker and his daughter drowned Wednesday during a holiday fishing trip in storm-tossed Nanoose Bay when the crew of a fishing boat were "just a few minutes too late" to rescue them.

Railway brakeman Herbert Beasey, 45, and his daughter, Mrs. Susan Square, 21, both of Wellington, near Nanaimo, were the victims of the double tragedy.

The fishboat Manhatten II entered the bay, 12 miles north of here, a few minutes after the 14-foot boat capsized and recovered the body of Beasey. Artificial respiration was applied but he was not revived.

Dragging operations were being conducted by the RCMP today for the body of the young woman, which was believed to have been swept out to sea.

Capt. Randolph Thompson of Gabriola Island, skipper of the Manhattan II, said "we started artificial respiration but could not revive him. We were just a few minutes too late.

The family learned of the tragedy when Beasey's son, Herbert, went to join the party on their outing Wednesday night.

Beasey, a brakeman on the Esquimal and Nanaimo Railway, is survived by his wife, a second daughter, and three other sons. Mrs. Square's husband is in South America.

Girl Sent Death Threat To 'Undercover' Officer

VANCOUVER (CP)—A note threatening to kill undercover constable Joe Haywood was written by an emotional 17-year-old girl, police said today.

A high police official, who asked that his name not be used, said "the girl wrote it herself, for reasons that can only be guessed at."

The note, reading "You will get it sooner or later, Haywood," was turned over to police Wednesday by the girl. She said it had been forced into her hands by two men, one with black eye and bandage around his neck.

She said the men trailed the bus she boarded until she took the note to police. No charges were laid against her.

Const. Haywood has been placed on day shift duty as a court officer attached to the services division. Guards still accompany him home.

Const. Haywood was shot at Monday while patrolling a lonely residential area beat. The shooting has been officially linked to his testimony which convicted William Semenick of drug trafficking and brought him a 10-year sentence.